The Weather
Today—Mostly cloudy with occasional showers. Highest about 80. Tuesday—Considerable cloudiness with showers likely. Yesterday—High, 74 at 11:52 a. m.; low, 69 at 3:36 a. m. (Details on Page B-9.)

Phone NA. 4200

The Washington Post

FINAL

Phone NA. 4200

NO. 26,345 — Copyright, 1948, By The Washington Post Company. — Entered as Second Class Matter, Postoffice, Washington, D. C. — WASHINGTON: MONDAY, AUGUST 2, 1948

CARRIER DELIVERY PER MONTH: Daily & Sunday $1.35 City Zone $1.50 elsewhere; Daily Only .90 " " .90 "; Sunday Only .45 " " .45 " — SINGLE COPY PRICE: Daily .05; Sunday (city zone) .10; Sunday (elsewhere) .15

Poll Tax Bill Faces Crucial Senate Test This Week

Republicans Base Hopes for Passage On Wearing Out Foes, or Cloture

By The Associated Press

A test of strength this week should determine whether the antipoll tax bill or any other civil rights legislation can clear the Senate this session.

On one side are the leaders of the Republican majority. On the other are 21 determined and talkative Southern opponents of the House-approved poll tax measure.

With an "educational campaign" that bore the earmarks of a developing filibuster, the Southerners staved off last week the Republicans' effort to call the bill up for Senate action.

The GOP leaders face a tough choice in trying to bring it up for a vote.

They could keep the Senate in continuous day-and-night session in hope of wearing out the opposition.

No Cloture on a Motion

Or they might try to cut off debate by invoking the cloture rule. However, it takes a two thirds majority to put the debate-limiting rule into effect, and parliamentarians have held that it applies only to bills and resolutions which are before the Senate, and not to motions.

The actual business before the Senate since last Thursday has been a motion by Senator Wherry of Nebraska, the acting Republican floor leader, to call up the anti-poll tax bill.

Both Wherry and Senator Taft, Republican policy chief, told a reporter they favor trying for cloture, but they were not disclosing their plans in advance.

"We may file a petition Monday or Tuesday," Wherry said. "Once a petition is filed there is no point to extra night sessions."

Process Involves Delays

Sixteen senators must file a formal petition to invoke a vote on applying the cloture rule. After it is filed, the vote on applying the rule is delayed until the second day.

Any effort to break the precedent and apply the rule to a motion undoubtedly would be challenged by the southerners. A ruling by the chair to that effect would be appealed. And the appeal might lead to another circle of debate for days on end.

Taft already has announced that the Republicans want to adjourn the special session next Saturday, August 7, or by August 14 at the latest. He also said he wanted action on the poll tax by Wednesday. That would entail filing a cloture petition today.

Meanwhile President Truman's scorecard for the first week of the special session was filled with blank spaces.

HCL Hearings to Continue

Both Senate and House Banking Committees resume their study of Administration plans for reducing the high cost of living at open hearings today.

Paul Porter, former OPA boss, is due to appear before Senators for a replay of his testimony before the House group last week.

See CONGRESS, Page 9, Col. 3.

Governor Forces Accord Ending Univis Walkout

Dayton, Ohio, Aug. 1 (AP).—Gov. Thomas J. Herbert of Ohio forced an agreement today ending the strife-torn 88-day-old Univis Lens Co. strike.

The company and union agreed that within the next two or three days all workers could return without discrimination except for 11 strikers the company accused of "flagrant violations" of the law.

Their cases are to be arbitrated through the American Arbitration Association and, meanwhile, the company will pay them at their regular rates plus an 11-cent increase granted to all workers for no more than 30 days, pending a decision.

Miss Kurusu D. C. Man's Bride

Associated Press WIREPHOTO

TOKYO NUPTIALS—First Lieut. William Maddox, 28, Washington, D. C., is shown with his bride, Jaye Kurusu, 27, shortly after the two were married in Tokyo July 25. She is the daughter of Saburo Kurusu, Japanese envoy to the United States at the time of Pearl Harbor. The bride's mother is an American. The couple will live in Fukushima, where Maddox is economics officer of the military government team

Death Leap Blamed on Ex-Husband

Victim Left Letter Saying Arlington Man Caused Her Suicide

A 30-year-old woman who leaped to her death early yesterday blamed a former husband for her suicide.

The woman, identified by police as Miss Frances Gerson, 30, of Cincinnati, Ohio, leaped from a window on the seventh floor of the Ambassador Hotel, 14th and K sts. nw., on the K st. side of the building.

Her body crashed against the window cornice of the High-Hat cocktail lounge and landed near the street curbing.

Police revealed that Miss Gerson left an eight-page letter, written to them the night of her death, telling why she committed suicide. The suicide letter charged that an Arlington, Va., man "drove" her to take her own life.

Deputy Coroner Richard M. Rosenberg issued a certificate of suicide.

Police timed her leap as shortly before 2 a. m. Hotel officials said she registered there at 12:11 a. m.

The letter, dated 12:40 a. m. and written on Ambassador Hotel stationery, told police this story:

In 1936 she was married to the

See JUMP, Page 8, Column 3.

Vivian Kellems Defies U. S. Again On Source Taxes

Westport, Conn., Aug. 1 (AP).—Miss Vivian Kellems, cable grip manufacturer, challenged the Government again today to a court battle over the income-tax withholding law.

She issued her challenge in letters to President Truman and Secretary of the Treasury Snyder.

Miss Kellems told them she once more had violated the law by refusing to withhold income taxes from the pay of her employes during the second quarter of the year, and sent along records to prove it.

"As you know," she wrote, "it is my desire to test the constitutionality of the withholding tax law, and I am breaking the law so that you may take the case to court."

Farben Plant Blast Death Toll Now 175

Ludwigshafen, Germany, Aug. 1 (AP).—The known death toll of the I. G. Farben chemical plant disaster rose to 175 today as rescue workers extricated more bodies from the wreckage.

Police said 70 persons were missing. Some 400 of the 2500 injured were still in the hospital.

4.30 Inches Of Rain Falls Over Weekend

Showers Forecast Again as Downpour Breaks Heat Wave

A total of 4.30 inches of rain poured down on the Washington area during the past weekend's "wet weather phase," the weather bureau reported.

The rain started at 2:17 p. m. Saturday. It fell heaviest during the six-hour period starting at 2:30 a. m. yesterday when 1.83 inches was recorded.

For yesterday up to 8:30 p. m. a total of 2.84 inches was chalked up.

The downpour, while far from the record precipitation of 7.31 inches set on August 11-12, 1928, kept most Washingtonians indoors and the animals at the Zoo had a Sunday's respite from watching the antics of the public.

Despite July's wet windup, the total for the month—4.31 was six-tenths below the average July rainfall of 4.37.

About 4.42 inches normally can be expected to fall during August, the weatherman declared.

The rain broke the back of the heat wave of the last few days with a high of 74 recorded at 11:52 a. m. yesterday and a low of 69 at 3:36 a. m.

More showers are forecast for today with the highest temperature near 80.

The wet weather, caused by a "narrow band" of rain moving eastward from the Ohio Valley, will probably be with us for a while, the Weather Bureau indicated.

An unusually picturesque sunset last evening was attributed to the reflection of the sun on the edge of the band of rain clouds.

N. E. Philadelphia Made Waterless By Broken Main

Philadelphia, Aug. 1 (AP).—A water shutdown, caused by a break in a major main, today left Northeast Philadelphia dry. The 6100-patient Philadelphia State Hospital for Mental Cases at Bybery, thousands of homes and many industrial plants were without water for 14 hours until repairs were made.

All fire companies in the northeast section were instructed to depend only on chemical reserves to meet emergencies.

Engineers had reduced pressure in power house boilers to prevent explosions.

FSA Accused Of Censoring Talk on Reds

Studebaker Assails Ewing's Office for Barring Anti-Red Speech to Teachers

By The Associated Press

Censorship has barred the United States Office of Education from "exposing the tactics and dangers of communism" in the schools, John W. Studebaker said yesterday.

The former Commissioner of Education said censorship on speeches and statements from his office was imposed by the office of Oscar Ewing, Federal Security Administrator. He complained that an unnamed Ewing aide had rejected a speech urging teachers to expose communism.

Studebaker, who retired July 15, wrote Ewing protesting against moves he said will centralize authority over education in the administrator, who he described as "a partisan politician."

[From Searsport, Me., where he is vacationing, Ewing told The Washington Post by telephone that he had "never heard before" of the incidents to which Studebaker referred.

["I simply don't know about them," he declared. "There has been no censorship that I know of."

[Ewing, a close friend and political adviser of President Truman, said he expected to be away from Washington four weeks.]

Cites Anonymous Ruling

In a 3500-word letter, copies of which were sent to Senate and House Appropriations Committee members, Studebaker said Ewing ordered that the Administrator's staff approve in advance every statement or speech written by the Office of Education for public use. The office is one of the agencies under the FSA.

Studebaker said this resulted in a ruling by an unnamed staff member that the task of explaining Communist tactics to high school and college students "be left to the State Department and the FBI" instead of the education division. He said the ruling came on a proposed speech by a member of the education office staff to a group of Massachusetts high school principals on "teaching zeal for American democracy."

Observing that it isn't the function of the State Department and the FBI to work with the schools and colleges, Studebaker wrote Ewing:

"To accept the dictum that the educational task of exposing communism should be left to these agencies would be tantamount to not having this vitally important educational task done at all, at least so far as the Federal Government is concerned."

Studebaker also charged that one of Ewing's staff members, not named by the former commissioner, attempted to get him to "tone down" for mailing some remarks he had made about communism in a talk at the University of California at Los Angeles last March.

Ewing Aide "Feared Reaction"

He quoted himself as saying then:

"Whether or not the Communist Party in this country should be outlawed, I do not presume to say.

"But of this I am convinced: that no avowed or proven Communist is fit to be entrusted with the job of inculcating the American way of life in any school; and I make that statement on the rather obvious ground that education for American democracy cannot be entrusted to the enemies of American democracy."

Studebaker said this speech was placed in the Congressional Record. But when he ordered copies printed for mailing to college and high schools, he said the order was

See CENSOR, Page 3, Column 7.

NKVD Link Of Official Known in '44

Silvermaster Was Suspected; May Have Got Job Through Cabinet Member

By Mary Spargo
Post Reporter

There was evidence in official Government files as far back as 1944 to corroborate the charge made public Saturday that a Government employe was a "probable agent" of the NKVD—the Russian secret police, The Washington Post learned exclusively last night.

In testimony before the House Committee on Un-American Activities Saturday, Miss Elizabeth T. Bentley, self-confessed former Russian agent, described N. Gregory Silvermaster, former Commerce Department employe, as head of a spy ring among Government employes and also a "probable" NKVD agent.

In the voluminous Civil Service files concerning Silvermaster there is an investigator's report mentioning the "probable" NKVD connection.

Left Service Recently

This report was made at least a year before Miss Bentley went to the Federal Bureau of Investigation with information about her activities on behalf of Russian agents, and did not originate with her.

Despite this and other information of a serious character compiled by the Federal Bureau of Investigations Silvermaster was retained in his Government job and even given transfers to different agencies. He left the Government service only recently.

Now under inquiry is a well-authenticated report that a wartime Cabinet officer stood guaranty for Silvermaster's loyalty when there was an attempt to oust him for loyalty reasons.

Civil Service files contain the information that one highly placed official who helped Silvermaster retain his Government status was Lauchlin Currie, former administrative assistant to the late President Roosevelt.

The Russian-born Silvermaster, vacationing at Barnegat Bay, near Beach Haven, N. J., yesterday, termed Miss Bentley's charges "preposterous."

When reached at his expensively furnished beach home, Silvermaster said Miss Bentley "has been peddling that old story for years."

Miss Bentley told the committee Saturday that Silvermaster, as leader of the espionage ring, had turned the basement of his home, then at 5515 30th st. nw., into a photographic studio to copy documents filched from Government files for transmission to Russian agents.

She herself received documents and photostats there, she said, which she turned over to Russian agents in New York.

Surprised at Red Question

Silvermaster said he would tell his story "when the proper time comes."

Silvermaster has already been given one opportunity to tell his side of the story to a congressional committee in a closed session. He was called before an Un-American Activities subcommittee in executive session May 25, 1948.

Part of the transcript of that session, with Chief Investigator Robert E. Stripling doing the questioning reads as follows:

Stripling: Are you a member of the Communist Party?

Silvermaster: I beg your pardon?

Stripling: Are you a member of the Communist Party?

Silvermaster—I refuse to answer this question, sir, on the

See SPIES, Page 3, Column 3.

En Route to West Africa

French Flying Boat Missing Over Atlantic, 52 Aboard

Paris, France, Aug. 1 (U.P.).—Air France announced tonight that one of its six-engined trans-Atlantic flying boats, the largest commercial plane in the world, is missing on a flight between Martinique and French West Africa with 52 persons aboard.

The last reported word from the giant craft, a "Latecoere 631," said the ship was in distress over the Atlantic. No position was given. The message was picked up by an American radio station in the Azores and relayed to the United States Embassy here.

At least one warship, French navy planes, a second Latecoere 631 and an Air France Constellation have started an air-sea search for the big craft, one of five built in France and used by Air France lines. Ships at sea have been notified.

(The United States Coast Guard at New York said tonight the missing plane's last known position was at a latitude of 19 degrees, 27 minutes, north, and a longitude of 38 degrees, 25 minutes west at 8:10 p. m. July 31. This would place the plane about 800 to 900 miles northwest of the Cape Verde Islands.

(The Coast Guard cutter Campbell is rushing 420 miles to the scene and expects to reach it tomorrow. Coast Guard and Air Force aircraft were said to be standing by to aid in the search from the African coast or the Cape Verde Islands, if the French ask for help.)

Should the plane be lost with all aboard it would be the second worst aviation disaster. Fifty-three died when a Douglas DC-4 crashed in Maryland in May, 1947. Fifty-three also were killed when a DC-4 cracked into a mountain in Colombia, South America, in February, 1947.

The flying boat left Fort de France in the French West Indies at 10:50 a. m. (EDT) yesterday, Air France said. It was due at Port Etienne, north of Dakar, in French West Africa at 3 a. m. (EDT) today.

Air France said its last message from the plane at 8:10 p. m. last night reported all well aboard.

The plane carried 40 passengers and a crew of 12. Air France officials had not yet received a passenger list from Martinique.

Work was begun on the Latecoere 631 before the war and resumed after the war. Immediately after liberation eight of them were ordered.

Workers' Salaries Overdue

Soviet Curb on Berlin Funds Creating Economic Crisis

By Marguerite Higgins

Berlin, Aug. 1 (NYHT).—As a result of Soviet currency measures west Berlin tonight faced its greatest internal economic crisis.

This was admitted for the first time by American officials, who revealed that salaries for nearly one million west-sector workers are now overdue and that thousands of laborers are running out of money to buy food.

This predicament, which caused high level conferences all day and most of the night, resulted from Soviet refusal to release funds of west-sector enterprises deposited in the main bank—located in the Soviet sector—during last week's currency exchange. This has cut off more than 75 per cent of the west-sector's money supply.

Berlin's municipal government alone owes more than 30 million Reichsmarks in bills and salaries, including pay for west-sector firemen, policemen and streetcar conductors, according to the American military government.

Hardest hit by the currency snarl are the low-paid workers who have no savings and who must receive pay promptly in order to meet food and rent bills. Thousands have not been paid for more than two weeks.

American officials indicated late tonight that a makeshift medium of exchange would be announced at least by the end of the week, if the Russians continue to block west sector funds.

Decisive action—such as the banning of the Soviet Deutschemark from the west sectors and introduction of additional western Deutsche marks—was being delayed as long as possible while efforts are being made at Moscow to arrange talks on Berlin and Germany.

The west sector firms have been keeping more than three quarters of their funds in Soviet controlled banks because Western Allied law requires them to pay 75 per cent of salaries in east zone marks and only 25 per cent in western marks.

Furthermore, the Western Allies declared the east zone mark valid for payment of rents and rations and other essentials in their sectors. This move, intended as a conciliatory gesture, made the west sectors heavily dependent on the east zone mark.

Monday is the day on which Soviet-sector stores are supposed to be ready with enough supplies to feed the entire city, as promised by the Russians. Thus far, only 17,000 Germans out of more than two million have registered with the Soviet-sector stores. Despite

See BERLIN, Page 2, Column 3.

War Wracks Jerusalem Despite Truce

Jews' Faith in U. N. Lost as Skirmishes With Arabs Continue

By Kenneth Bilby

Jerusalem, Aug. 1 (NYHT).—Jerusalem is at war today, as it has been for eight months. The fiction of a truce is exploded every night in tracers, flares and mortar bursts which illuminate this city.

During the last 24 hours, for example, there has scarcely been a minute when bullets or grenades were not disturbing Jerusalem's Sabbath. It differed little from other days of the warlike truce.

More significant than the nightly skirmishes between Arab and Jewish patrols in the no man's land of Misrara, than the grenades which are lobbed back and forth over the Old City's walls, are the political manifestations which violence has provoked among the city's Jewish populace.

Faith in U. N. Lost

Right or wrong, these 100,000 Jews have lost faith in the ability of the United Nations to rule Jerusalem as an international city. Probably 80 per cent want to become part of Israel without delay. They are resigned to further fighting and they would rather fight on that basis.

This yearning is being skillfully exploited by the Irgun Zvai Leumi and the Stern group, despite some frowns from the Jewish municipal administration. Yesterday and today the two dissident organizations brought their campaign into the open with torchlight parades, street corner petitions and mass meetings.

The city is more thoroughly fortified, more tense and more suspicious daily. It is impossible to determine the responsibility for truce breaches because a single shot from any direction can pro-

See ISRAEL, Page 4, Column 1.

Asheville Bans Crowds in Fight Against Polio

Asheville, N. C., Aug. 1 (U.P.).—The streets, swimming pools, movie houses and churches of this resort city were empty and silent today as health officials banned public gatherings to fight the polio epidemic gripping North Carolina.

The city's million-dollar resort business had faded away, as residents kept to their homes with the State polio total last reported at 1095.

Public gatherings in this city of 50,000 were banned by the municipal health commission, effective at 1 a. m.

Officials exempted church services but asked residents voluntarily to give up worship meetings.

Yugoslavia Backs East On Danube

Cominform Quarrel Lingers on, However, Despite Surface Unity

By Homer Bigart

Belgrade, Aug. 1 (NYHT).—To a casual observer the opening sessions of the Danubian Conference here give the impression that the quarrel between Yugoslavia and the Cominform (Communist Information Bureau) has been patched up completely. On Friday and again yesterday, Yugoslavia joined Soviet Russia and other eastern European nations in defeating motions proposed by the chief American delegate, Ambassador Cavendish Cannon.

In support of this apparent rapproachment, there is an editorial in today's Borba, organ of the Yugoslav Communist Party, declaring that control of the 1750-mile-long Danube River must be vested in the Danubian states, with no outside interference from the United States, Britain and France.

But while Yugoslavia is almost certain to favor whatever proposals are made by Russia's Deputy Foreign Minister, Andrei Y. Vishinsky, who thus far has completely dominated the conference, it would be a mistake to assume that Yugoslavia has emerged from the Cominform doghouse. The quarrel lingers.

The bitter feeling has been kept

See DANUBE, Page 3, Column 2.

66 Lepers Escape In Manila, Others On Sitdown Strike

Manila (Monday), Aug. 2 (AP).—The Daily Bulletin said this morning 66 of 226 lepers in Manila's San Lazaro Hospital had escaped during the night and the remainder were on a sitdown strike. The patients were protesting an order transferring them to a central Luzon leprosarium 9 miles northeast of Manila.

Escapees reportedly found refuge with families or friends. Those who stayed said policemen would have to drag them, or carry them beds and all before they would move.

Health Secretary Antonio Villarama has been making a strenuous effort to segregate lepers.

Explosions Rock Stores In Cairo, Injure Several

Cairo, Aug. 1 (AP).—Several persons were injured this afternoon when explosions rocked two department stores in downtown Cairo.

A policeman who was supposed to have guarded the exact spot where one blast occurred was arrested and ordered imprisoned because he had left his post before the explosion.

Parliament to O.K. Regime

Hungary Premier's Retention By New President Predicted

Budapest, Hungary, Aug. 1 (AP).—Parliamentary circles predicted today that Hungary's new President will reappoint Premier Lajos Dinnyes and his cabinet.

Deputy Premier Arpad Szakasits was nominated for the presidency Saturday by the Unified (Communist-ruled) Labor Party to succeed Zoltan Tildy. Tildy resigned Friday a few hours after the interior ministry announced that his son-in-law, Dr. Victory Csornoky, had been arrested on charges of spying and treason. Szakasits' unanimous election by Parliament, probably Monday, is considered a foregone conclusion.

His choice is considered a reward for bringing his socialist followers into the Labor Party.

Parliamentary sources said the general policy of the present regime will continue.

Bidding farewell today to Tildy, a Budapest newspaper gave what appears to be the typical reaction of the press:

"There is no reason to doubt the democratic feelings of Tildy, but he neglected the necessary and obligatory carefulness."

Red Paper Raided

Athens, Aug. 1 (AP).—Police announced today that several persons were arrested following the discovery of a secret printing shop in an Athens suburb. They said Rizospastis, the underground organ of the Greek Communist Party, was printed in the shop.

West Envoys Hope to See Stalin Today On Germany

Diplomats Seek Four-Power Parley On Berlin and Other Questions

By Joseph Newman

Moscow, Aug. 1 (NYHT).—Diplomatic representatives of the United States, Britain and France were standing by tonight, awaiting a reply to their request for a joint audience with Prime Minister Stalin to discuss the possibility of four-power negotiations on Berlin and Germany.

The request was made in separate meetings which American Ambassador Walter Bedell Smith, Britain's special envoy, Frank Roberts, and French Ambassador Yves Chataigneau had with Soviet Foreign Minister Viacheslav M. Molotov last night. It was probably transmitted to the Kremlin last night or early today.

The appointment may materialize at any time, possibly Monday night. Audiences granted foreign envoys usually are held in the Kremlin at night.

Western Envoys Lunch Together

After their separate meetings with Molotov last night, the three Western diplomats had lunch together today at Spasso House, the American Ambassador's residence. Counselors of the American, British and French embassies also were present, to be on hand for final consultations before the joint meeting with Stalin.

[Eddy Gilmore, Associated Press correspondent in Moscow, said the three western diplomats exchanged impressions among themselves today after their separate and unexpected interviews last night with Molotov. All three appeared in high spirits. The three held an informal meeting at Spasso House, Smith's residence.

[It now is considered probable there will be no new developments in the latest approach of the western powers to Russia until early next week.]

Molotov Would Participate

Shortly before midnight, when an awaited telephone call failed to materialize, the British envoy left Spasso House and the embassy household prepared to go to bed and start over again tomorrow.

Molotov will participate in any talks which the Western envoys have with Stalin. It is not unlikely that Marshal Vassily D. Sokolovsky, Soviet Military Governor in Germany, may have been asked to return to Moscow to report on the situation there.

(The French news agency AFP, quoted by the German Dena agency in Frankfurt, reported tonight that Stalin would receive the Western representatives Sunday or Monday. In Washington, the State Department would neither confirm nor deny the report.)

If four-power negotiations are arranged, it is supposed these will take the form of another session of the Council of Foreign Ministers or a meeting of the Big Four—

See MOSCOW, Page 3, Column 6.

Yugoslav Envoy To Romania Is Dismissed

Belgrade, Yugoslavia, Aug. 1 (AP).—Yugoslavia has dismissed her Ambassador to Romania, Radonja Golubovic, as an aftermath of the split between Premier Marshal Tito and the Cominform, the official Yugoslav news agency announced today.

The news agency, Tanjug, said Golubovic had been denounced by employes of his embassy as a traitor, had refused to return to Yugoslavia, and had "placed himself under the protection of Romanian authorities."

(In Bucharest, the Romanian capital, Golubovic said he resigned as a protest against the Tito government's attitude toward the recent Cominform resolution attacking the Yugoslav Communists for straying from the party line.)

Tanjug said Golubovic was removed from his duties after embassy officials reported he "undoubtedly belonged to the unhealthy and wavering category of Communist."

Tokyo Warned of Typhoon

Tokyo, (Monday) Aug. 2 (INS).—The United States Army Weather Bureau today alerted the Tokyo area to prepare for a 60-mile-per-hour typhoon expected to strike the Honshu coast about 20 miles southeast of the capital at about 3 p. m. (Tokyo time).

Today's Index

	Pages		Pages
Amusements	8	Obituaries	B2
Classified	B6-9	Radio	B9
Columnists	6, 7	Sports	10, 11, 12
Comics	B10, 11	Weather	B9
Crossword Puzzle	B8	Women	B4, 5, 6
Editorials, Cartoon	6		

Woman Doctor Stars in New "Rex Morgan" Drama

Meet Dr. Lynn Parks, beautiful, competent woman surgeon whose appointment to City Hospital touches off a new and exciting romance in the story of "Rex Morgan, M.D."

It's drama you won't want to miss, beginning today on The Post's comic page.

Know a Water-Witcher?

Parapsychologists Organize, Seek Poltergeists, Dowsers

By N. S. Haseltine
Post Reporter

Have you a poltergeist in your home?

Are you gifted at dowsing, or water-witching?

Do you confound gamblers with your (honest) knack of making your point with the galloping dominoes?

Can you call your cards from the shuffled pack with uncanny accuracy?

Darnell

Are you telepathic, clairvoyant, or otherwise somewhat of a master of mind over matter?

If the answer is yes to any of the above, there's a group of Baltimore and Washington scientists which would like to study your claims. They are banding into the Society for Parapsychology.

Yes, some 50 serious-minded scholars of natural laws in this area are organizing to study scientifically those things which defy scientific explanations, their unnatural, preternatural, supernatural, abnormal, inexplicable and strange.

What they seek are honest phe-

See PSYCHE, Page 9, Column 6.

PEOPLE *In The* NEWS

Prison Nips Career of Alfried Krupp, Ruthless Scion of Armament Dynasty

The lantern-jawed, solemn-faced German industrialist who was the "big gun"—in more ways than one—of Hitler's ruthlessness, saw his omnipotence go up in smoke this weekend.

Alfried Krupp von Bohlen und Halbach faces a 12-year prison sentence. He was convicted on two war crimes counts after a six-months' touch-and-go trial at Nuernberg before the United States tribunal.

Krupp's high-living and high handedness had made him notorious as the brains of the Krupp munitions works since 1943, when he succeeded his doddering father in the gigantic war-making machine.

Ironically, Alfried Krupp's conviction was the result of evidence, not that he made weapons and explosives for slaughtering humanity, but rather, that he engaged in perhaps a more insidious mode of destruction—exploitation of slave labor. On another count, he was convicted of plundering Nazi-occupied lands.

The fancy handle which Herr Krupp uses belongs to his family, with the notable exception of the key name. Dr. Gustav von Bohlen und Halbach, father of prison-bound Alfried, gained more than fortune and fame by marriage in 1906. Kaiser Wilhelm II instigated the match, between the old man and Bertha Krupp, the 20 year-old heiress to the munitions fortune.

Krupp named Germany's biggest World War I cannon after his spouse—"Big Bertha."

Alfried Krupp is the eldest of five sons born along with two daughters to that profitable union. He is the namesake of the founder of the firm which had forged arms for Napoleon, the Hapsburgs, the Hohenzollerns and the Nazis. That was great grandfather Alfried, known himself as a tyrant and a dictator.

When this present-day Alfried became the leading light of the enterprise in 1943, it wasn't a matter of picking the most logical heir. He was equipped to carry on in the same determined fashion as his forbears, and his father was already "in solid" with Adolf Hitler. That was enough, it would seem, to insure the destiny of the business.

His inheritance of the directorship, however, conformed to policy established generations before, but temporarily abandoned before World War II: To give undivided control to a single heir, rather than allot shares in the firm to brothers and sisters.

Alfried was captured in 1945 at Villa Hugel, the secluded, rambling estate of the Krupp family near Essen, Germany, site of their major factories.

He was then described as a "thin, nervous man, balding at 37 and trimly dressed in a pin-striped business suit."

A brace of the mansion's retainers, once numbering as many as 125, blocked the door when a strapping American lieutenant colonel started to enter. But it was a feeble attempt, and the culprit was taken in tow.

Asked what were his plans for the future, the man who had made $160,000 annually during World War II replied:

"I hope to rebuild the factories and produce again."

The military tribunal decreed otherwise. **RICHARD MORRIS.**

Seizure Ruled

Krupp Case Opens Fight Over Plants

Nuernberg, Germany, Aug. 1 (AP).—The Krupp war crimes trial has touched off a battle for property worth millions of dollars, it became apparent today. Perhaps only the United States Supreme Court can settle the issue.

In convicting Alfried Krupp von Bohlen und Halbach yesterday of slave labor malpractices and plunder of foreign industry, an American court also ordered confiscation of his property.

What is Krupp's property? That is the key question. Even the Krupp family doesn't agree.

Krupp attorneys announced they would appeal the entire case to the United States Supreme Court on the confiscation angle.

When Krupp took over the gun-making firm from his father and mother in 1943, he was listed as "sole owner." Until then, Bertha Krupp, his mother, retained virtual control and possession. His ownership was recognized by Hitler with a special decree.

Otto Kranzbuehler, counsel for the Krupps, just shrugged his shoulders when asked who he believed owned the concern now. With a sly smile, he commented: "If you recognize Nazi law, Alfried Krupp is the owner."

If confiscation would be put into effect on that basis, Kranzbuehler said he assumed it would be by the Allied Control Council. That would give Soviet Russia a chunk of the Ruhr.

"If the Soviets take advantage of this judgment," said Kranzbuehler sardonically, "they can go to Essen tomorrow and examine their property."

The Krupp steel plants are operating now under British military government supervision. Profits are frozen.

After the Krupp conviction, the family went into a huddle with lawyers to determine their course of action. Attending were Alfried's sister, and a brother, Berthold, with German attorneys and one American, Joseph W. Robinson of New York. The aging Bertha Krupp remains in seclusion in northern Austria.

25,000 Youths Needed For National Guard

The National Guard notified teen-age youths yesterday that it has some 25,000 vacancies which will permit them to fulfill their "patriotic obligations" without waiting to be drafted.

Maj. Gen. Kenneth F. Cramer, chief of the National Guard Bureau, said these vacancies present an "opportunity" for young men who have not yet reached the age of 18 years and six months, and for veterans who served at least 90 days but less than 12 months in the armed forces before Pearl Harbor an dafter VJ-Day.

BERLIN—From Page 1

Money Curbs Causing New Berlin Crisis

the fact the Russians have been promising higher rations than those available in the West.

Berliners Pay Tribute To Dead U. S. Fliers

Berlin, Aug. 1 (AP).—Three thousand persons paid tribute under a blistering sun today to five Americans who have died in the airlift supplying this Soviet-blockaded city.

They heard speakers denounce the blockade as inhuman and praise the airlift fliers as "heroes who help us resist subjugation under a new dictatorship."

But even as the service was being held, the Russians, through their official press, threatened western Berliners with extension of the siege into the winter unless the elected city government yields to Communist demands for economic control over the entire city.

Favored by excellent weather, the U. S. Air Force continued its blockade runs to Berlin. In a 24-hour period ending at 3 p. m., Skymasters and Dakotas made 341 flights into Berlin with a new record load of 2054 tons of food and coal.

Many western Berliners declared the Russians were starving the German population of their surrounding occupation zone to move food to Berlin. The Christian Democratic newspaper Der Tag reported today that women at Halle, in Soviet-occupied Saxony, have staged a hunger demonstration protesting failure to fulfill promised rations.

At a Socialist Party meeting, Franz Neumann, chairman of the party in Berlin, told delegates: "If the Soviet Union attempts to apply its national characteristics to our people it will meet with the sternest opposition."

The Socialist Party congress has passed a resolution directing Socialist members of Berlin's city council to reject cooperation with the Communist representation in the council "as long as it refuses to take a stand on the blockade."

Chiang Dedicates Church

Nanking, Aug. 1 (AP).—China's restored presidential residence was dedicated as a Christian church today by Generalissimo and Madame Chiang Kai-shek, fulfilling a vow they made 11 years ago.

Kerensky Advises America To Get Truth to Russians

New York, Aug. 1 (U.P.).—Alexander Kerensky, former Prime Minister of Russia, said today that if the United States told the Russian people how it felt about them, Stalin could never mobilize them for war.

Kerensky said nearly 20,000,000 peasant families long for release from Communist regimentation in Russia and that some 12,000,000 Russian slave laborers hate the Communists.

Writing in the August issue of the American Magazine, Kerensky said, "There is hardly a family in Russia which doesn't hope passionately for revenge for a monstrous wrong perpetrated by the Communists."

Yet, he said, the United States "get tough" policy with the Kremlin did not draw a distinction between the Russian government and its people.

"If the United States would alter its tactics and act boldly and untiringly to drive a wedge between the Communist government and the Russian people, America would end for all time, I believe, the Communist aggression that threatens to produce another war," the Russian exile said.

Instead, he said the American Government fails to let the Russian people know that its sympathies are with their struggle for reestablishing personal and political freedom.

He said the Government should penetrate the "iron curtain" and tell the Russians that it considers them apart from their Communist government.

The Voice of America has "gratified" Communists by not doing this, Kerensky said.

Kerensky, who said he receives secret reports from behind the "iron curtain," said the time is ripe for "a wise and resolute project" to spread democratic ideas in the Soviet.

"Sabotage is increasing . . . the iron curtain is full of holes . . . Stalin fears more perhaps than the atomic bomb a campaign reaching every corner of Russia telling the

ALEXANDER KERENSKY

truth about the ideals of the people of the United States and their desire that the dictatorship of the Communist Party be destroyed."

"He knows that he can never mobilize the Soviet Union to wage war on a nation that wants Russia to be strong, united and free."

Americans apparently know nothing of armed resistance which downtrodden people have set up in Russian territory, Kerensky said.

"The Ukrainian insurgent army of about 200,000 men has its headquarters in the Carpathian Mountains and constantly wages guerilla warfare on units of the Red army," he said."

370 German Women Freed By Russians

Hamburg, Germany, Aug. 1 (U.P.).—The first German women captured by the Russians during the war were returned to Germany from Siberia today. They said they had spent three years working in coal mines at starvation wages.

The 370 middle-aged women were interviewed at the Friedland release camp, in the British zone of Germany. They said they were captured by the Russians in 1945, and taken by train to Siberia, where they were forced to work underground at the same jobs as men.

When they arrived in the British zone, the women wore tattered clothes. Burlap bags were wrapped around their legs and feet. All were said to be suffering from malnutrition and exhaustion.

The repatriates said each woman had to produce 4½ tons of coal a day. They were paid 48 rubles daily, which was not enough money to buy food, they said.

More than 50 per cent of the women prisoners who worked in the mines died of hunger and exhaustion, they declared.

FULL SHRUNK WOOLEN SHORT HOSE

A long awaited hose for active or spectator sportswear is now available. Soft, cushiony Australian woolen yarns, *full shrunk to size*, knitted in a nine by three rib with self top. Shrink-proof and fade-proof, in five outdoor colours: Cadet Blue, Gulfstream Green, Cloud Grey, Maize and Natural.

$1.75

Sole Agents for Hickey-Freeman Clothes and Cavanagh Hats

GOLDHEIM'S
1409 H STREET

WHY NOT?
IT *COSTS* NO MORE TO PARK AT THE
CAPITAL GARAGE
NEW YORK AVE. *between* 13th and 14th
"Every Auto Service"

NU-STYLE KITCHEN CABINETS
Knocked down and unpainted. Design your own kitchen at unbelievable savings!
Trade Mark Reg.
I.S. TUROVER
Lumber - Millwork - Building Material
Main Office Bethesda, Md., phone WI. 6622
Branch RIVERDALE, MD phone UN 6868

DIAMONDS
BARGAINS IN SOLITAIRES
WEDDING RINGS, ETC.
ALWAYS AVAILABLE
ARTHUR MARKEL
940 F ST. N.W. NA. 0284

Attention students . . . !

Back-To-School Specials

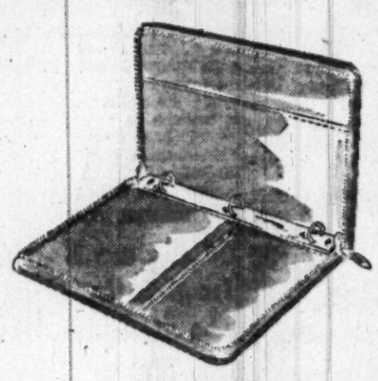

GENUINE LEATHER
split cowhide RINGBINDERS $8.58 tax incl.

Easy zip Ringbinder . . . tan or brown cowhide leather . . . standard size—10⅓"x13½"—with brass zipper. Two inside compartments and a zipper pocket . . . one-inch snap opening rings.

GENUINE TOP-GRAIN
COWHIDE BRIEF CASES $12.00 tax incl.

Smooth cowhide, legal size brief cases . . . all-leather construction; three compartments . . . (4" expansion) . . . two all-around straps . . . leather handle and excellent adjustable lock.

Leather Goods initialed without charge.

MAIL PHONE DI 4454 ORDERS FILLED

Luggage, Second Floor

BECKERS
SINCE 1876
1314 F STREET

A Gift from Beckers Means More

"I want a thick, tender, juicy steak

. . . so I'm going to Costin's
I feel like eating some good old-fashion Saurbraten.

. . . so I'm going to Costin's
I want some wonderful Fried Jumbo Shrimp.

. . . so I'm going to Costin's
I have a yen for a fine Wiener Schnitzel with buttered noodles.

. . . so I'm going to Costin's
I'm just in the mood for some good Fried Chicken, Golden and Crisp.

. . . so I'm going to Costin's
I'm hankering for some German Potato Pancakes.

. . . so I'm going to Costin's
I could eat some real Hungarian Goulash.

. . . so I'm going to Costin's
A piping hot bowl of French Onion Soup for me.

. . . so I'm going to Costin's
There is only one place for real Hungarian Paprika Chicken and how I love it.

. . . so I'm going to Costin's
This is the season for Crab Imperial.

. . . so I'm going to Costin's"

Costin's
935 17th St. N. W.
Air Conditioned

"Hm-m-m...so Mrs. Blandings Builds a Dream Kitchen...eh?"

Hm-m-m. After learning the hard way how to build a house, I'm glad Mrs. Blandings took over the job of planning the kitchen. Let's see how she made out . . .

Cary Grant and Myrna Loy as Mr. and Mrs. Blandings in R.K.O.'s MR. BLANDINGS BUILDS HIS DREAM HOUSE— a Selznick release

1. Mr. Blandings: Hello, Dear, what are you dreaming up for dinner in this bright little workshop?

Mrs. Blandings: See for yourself, Nosey. But the best part of the dream is the way my "Unseen Friend" lends a hand.

Mr. B: Your *"Unseen Friend?"* Who do you mean . . . anybody *I* know?

Mrs. B: Of course it is. Our "Unseen Friend" is *Nickel*—the wonderful metal that's in these shining Stainless Steel pots and pans . . . and in the Inconel cooking surfaces of the electric range.

Mr. B: Well, "live and learn," I always say . . . Will wonders never cease?

Mrs. B: Not with our *"Unseen Friend"* around.

2. Mr. Blandings: Well, tell me where your metallic friend is in *this* contraption?

Mrs. Blandings: That's not a contraption, Stupid . . . that's a clothes washer. It will keep your precious shirts so white they'll make *you* look like you've been under a sun lamp! And never a rust stain.

Mr. B: But *where* does our *"friend"* come in?

Mrs. B: The Nickel is in the basement . . . in the Monel water heater tank. Monel is rust-proof, you know . . . keeps the water so clean and free of rust you can drink it.

Mr. B: Well, by all means let's drink a glass to your invisible *crony!*

3. Mr. Blandings: Now don't tell me . . . I suppose your little pal is lurking in this gadget too? By the way, Dear, what is it . . . a spare bathtub?

Mrs. Blandings: Don't be silly . . . that's the electric dishwasher . . . and will *you* be glad next time I want you to dry the dishes! Because, after they're washed clean with really hot water, they *dry themselves* . . . while *you* read your paper.

Mr. B: And I suppose our *"Unseen Friend"* Nickel is ready to leap into action at the drop of a plate. But, say, tell me one thing. Why do they call it *"Your Unseen Friend"?*

Mrs. B: Because it lends a friendly hand in so many things we use every day.

INCO: *That's right, Mr. Blandings, over a hundred things right here in your own kitchen! But it's usually combined with other metals, so you very seldom really see it . . .*

Mr. and Mrs. B. together: And *that's* why Nickel is called *"Your Unseen Friend"!*

• • •

Learn how Nickel can help you build your dream house. Write for your free copy of the interesting booklet, "Metal Headaches I'll Never Have Again."

Address Dept. 163A.

THE INTERNATIONAL NICKEL COMPANY, INC.
New York 5, N. Y.

EMBLEM OF SERVICE
INCO
Nickel
...Your Unseen Friend

© 1948, T. I. N. Co.

Leaving town for a weekend? You'll find The Post at hotels or out-of-town newsstands in all big Eastern cities.

Capitol Policemen Guard Miss Bentley

By Dorothea Andrews
Post Reporter

As two congressional committees probed evidence of a Communist spy ring among trusted Government workers, the source of these sensational disclosures, Miss Elizabeth T. Bentley, self-confessed Communist spy, went into seclusion yesterday.

She is being kept "under wraps," guarded by two Capitol policemen at an undisclosed hideout. Miss Bentley is under subpena from the House Committee on Un-American Activities and the Senate Special Investigating Committee, both of which will meet today to develop further the testimony Miss Bentley has given of Communist activities in Government circles.

Late developments last night were:

1. The House Committee on Un-American Activities expects to write to Attorney General Tom Clark today to ask him to call a grand jury here to study evidence in its files.

2. A surprise witness today before the investigating subcommittee of the Senate Committee on Executive Expenditures will be Louis Budenz, former managing editor of the Daily Worker, who renounced communism and joined the Catholic church. Budenz, as one well acquainted with Miss Bentley, is being brought in as a corroborative witness.

3. The Senate group, which is concerning itself with the operation of Government loyalty checks, also is trying to reach Dr. John W. Studebaker, former Commissioner of Education, who yesterday accused FSA Administrator Oscar Ewing of censoring anti-Communist teachings. They want Studebaker to testify.

At 2 p. m., the House Committee will meet in executive session. Chairman Thomas (R., N. J.) has stated all the persons named by Miss Bentley will be subpenaed and quizzed in public hearings. And at the first possible moment, he told a reporter, the committee will file a "formal, written request for the convening of a special grand jury in Washington, looking to prompt prosecution of espionage charges in all cases in which this is warranted."

The committee has evidence of its own which backs up charges of wartime Government espionage in "about half" of the 30-some cases cited by Miss Bentley, it was learned yesterday.

Three of the persons whom Miss Bentley has charged were involved either directly or indirectly in Communist activities here already are under subpena by the House Committee. These are Nathan Gregory Silvermaster, formerly with the Board of Economic Warfare, later with the Agriculture Department, Charles Kramer (born Kravitsky), formerly on the staff of a Senate Education and Labor Subcommittee under Senator Pepper (D., Fla.) and Harry S. Magdoff, formerly with the Commerce Department.

Another denial of Miss Bentley's charges was made yesterday by Frank Coe, whom she had described as a member of the Communist Party and one of a group of Treasury employes who furnished the Soviet spy ring with information.

Coe said Miss Bentley's statement was "untrue and absurd." He said he did not know her and added, "I was never a member of any such group as she describes. I have never given information to Soviet agents or to any unauthorized person and I have already testified to that effect under oath."

William W. Remington, who comes up for more quizzing by the Senate committee today, elaborated yesterday on his recent explanation of his connection with Miss Bentley in an interview over the WINX program, "Is Congress Doing Its Job?", conducted by Ed Hart.

Remington said he was "quite flattered" to be asked for information by Miss Bentley, because he was under the impression she was doing research work for I. F. Stone of the newspaper PM, and for Reporter Kenneth Crawford. He added information he gave her had already been published.

Remington said the two formulas which Miss Bentley said he gave her were strictly "crackpot stuff," made public after they had been proved worthless, to show Miss Bentley how some crackpots wasted the WPB's time.

Efforts to reach other persons named in Miss Bentley's testimony failed yesterday. Victor Perlo, whom she named as head of one spy ring, was remembered as an "able but eccentric" fellow at the Federal Home Loan Bank Board, where he worked from June, 1935, to October, 1937. One official there said Perlo came to FHLBB with a reputation as a "mathematical genius."

Perlo worked during the war for the Advisory Council on National Defense of the OPA; the War Production Board; the Civil Production Administration and on December 14, 1945, began working for the Office of Monetary Research of the Treasury Department. Robert E. Stripling, House Committee investigator, said at Saturday's hearing that the committee did not know Perlo's present whereabouts.

Two other Treasury officials named by Miss Bentley as being connected with Communist activities were out of the city yesterday. Harold Glasser, former director of Monetary Research, whose last address here was 5410 Cathedral ave. has disconnected his phone and moved from that address, telephone company records show.

Another, William H. Taylor, assistant director of the Division of Monetary Research, whose Washington address is 3120 51st pl., had his telephone service suspended on July 2 and gave no indication when he planned to resume it.

Maurice Halperin, whom Miss Bentley described as having "all the information which the OSS was getting on Latin America" as well as "access to the cables which the OSS was getting in from its agents abroad," could not be reached at his address in Brooklyn, N. Y.

Halperin served as chairman of a special joint Army-Navy-OSS intelligence project, under direction of the Joint Chiefs of Staff, and participated in the United Nations Conference on International Organization in San Francisco in 1945, according to the employment record furnished the House Committee on Un-American Activities.

John Abt, whom Miss Bentley said had been in "charge of the Perlo group before I had it," and whom she identified as a former affiliate of the CIO-Political Action Committee, was on vacation from his New York home yesterday and could not be reached for comment.

Others who could not be reached were:

Robert T. Miller, head of the Research Division of the CIAA, whom Miss Bentley described as a dues-paying Communist. A native of Pittsburgh, he was a writer and analyst for a public relations corporation in 1933-34, a free-lance newspaper correspondent in Europe from 1934-39; publisher and editor of a weekly magazine from 1939-41; and chief of the political analysis section, Coordinator of Inter-American Affairs, from 1941-1943.

George Silverman, whom Miss Bentley said furnished "prolific information" to her group. According to House testimony he was originally with the Railroad Retirement Board, later in a civilian capacity with the Air Forces.

Harry Magdoff, employed by the War Production Board and later by the Bureau of Foreign and Domestic Commerce. Since December, 1946, he has been employed by the New Council of American Business in New York City, according to records furnished the House Committee on Un-American Activities.

Two of Accused and Home Highlighted in Spy Testimony . . .

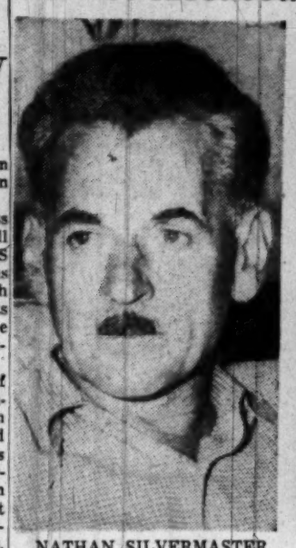

NATHAN SILVERMASTER
Denies spy ring charges

VICTOR PERLO
". . . Head of other ring"

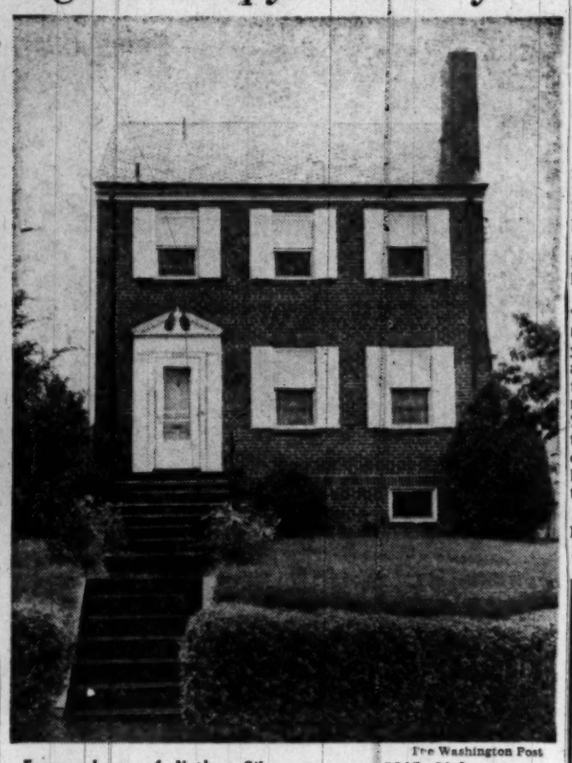

The Washington Post
Former home of Nathan Silvermaster at 5515 30th st. nw., described by Elizabeth T. Bentley as having "basement hideout." The Silvermaster home was sold about a year ago

SPIES—From Page 1

Silvermaster Long a Suspect

grounds stated previously. (These were "I refuse to answer the question on the grounds that I might incriminate myself.")

Stripling—Do you know Victor Perlo? (named by Miss Bentley as the head of another spy ring here).

Silvermaster—I refuse to answer this question on the same grounds.

Investigator Louis Russell then took over the questioning and asked about others now named as part of the espionage setup.

Russell—Do you know Harry Magdoff?

Silvermaster—I refuse to answer this question, sir, on the same grounds.

Russell—William Walter Remington?

Silvermaster—I refuse to answer this question on the same grounds, sir.

Russell: Joseph Gregg?

Silvermaster: I refuse to answer the question on the same grounds.

Russell: Rose Gregg?

Silvermaster: I refuse to answer.

Russell: John Abt?

Silvermaster: I refuse to answer, sir.

Russell: Charles Kramer?

Silvermaster: I refuse to answer, sir.

Russell: Edward J. Fitzgerald?

Silvermaster: I refuse to answer the question.

Russell: Louise Branston?

Silvermaster: I refuse to answer this question on the same grounds, sir.

Russell—David Ivan Wheeler?

Silvermaster—I refuse to answer on the same grounds.

Russell—Harry Dexter White?

Silvermaster—I refuse to answer on the same grounds.

Russell—Morris Helperin?

Silvermaster—I have to refuse to answer on the same grounds.

Silvermaster was next asked a series of questions about other Government employes concerning whose affiliations the committee has considerable evidence. He likewise declined to answer these questions on the grounds he might incriminate himself.

This part of the transcript has not yet been made public since these employes were not part of Miss Bentley's organization and do not figure in her testimony.

Evidence concerning these will be made public at a later date, committee sources said.

Among these is a former official of the State Department, whose name was rumored about Washington frequently in connection with the grand jury inquiry in New York. This official was not known to Miss Bentley or a part of the particular spy rings about which she testified.

The Civil Service file concerning Silvermaster is one of the heaviest ever accumulated, committee sources said.

Silvermaster was once employed in the California State Relief Administration. In August, 1935, he was brought to Washington to work in the Resettlement Administration.

In 1937 he left the Resettlement Administration to work for the United States Maritime Labor Board. In 1938 he returned to Resettlement Administration, then part of the Farm Security Administration, where he headed the Labor Division.

In 1943 he transferred to the Office of Surplus Property of the Procurement Division, and from there he went to the Commerce Department Office of Surplus Property and thence, by virtue of reorganization, to the Reconstruction Finance Corporation.

Finally, by other administrative changes, he was employed under the War Assets Administration.

Committee officials regard Victor Perlo, onetime WPB and later Treasury employe, named by Miss Bentley as heading still another ring, as a figure of nearly if not quite equal importance with Silvermaster.

Perlo, according to records filed under the law with the clerk of the House of Representatives, is now employed by the Progressive Party which recently nominated Henry Wallace as its Presidential candidate.

Records show that Perlo was born May 15, 1912, in New York City of Russian-born parents.

He graduated from Columbia University with an M.A. Perlo entered Government service in 1933. He was first employed by NRA.

From June, 1935, until October, 1937, Perlo was employed by the Federal Home Loan Bank Board. From October, 1937, until September, 1939, Perlo was associated with the Brookings Institute.

From September, 1939, until September, 1940, Perlo was employed by the Department of Commerce. From November 15, 1940, until February 17, 1943, Perlo was employed by the Advisory Council of National Defense of OPA.

From February 17, 1943, until May 1, 1945, Perlo was employed by the War Production Board. From May 1, 1945, until December 14, 1945, Perlo was employed by the Civil Production Administration. Beginning December 14, 1945, Perlo was employed by the Treasury Department, Office of Monetary Research, the agency headed by Harry Dexter White, mentioned as being a source of information for the Silvermaster ring.

Perlo's ring, Miss Bentley testified, was originally supervised by John Abt, left-wing labor lawyer who was one of the key figures at the Progressive Party convention.

Another person prominently moving around on the platform at the Philadelphia convention for Wallace was Charles Kramer, born Kravitsky, one-time professional staff member of a Senate subcommittee on education and labor.

Kramer is now doing labor research under contract to the Wallace party.

Harry Magdoff, another mentioned as a member of a ring by Miss Bentley, is now employed by the New Council of American Business in New York City, which is supporting Wallace.

One figure mentioned by Miss Bentley, Bernard Redmont, is now employed as a newspaper correspondent. He is a foreign correspondent for the United States News and World Report. She said he never had and thus never passed on any secret information when he was with the Office of the Coordinator of Inter-American Affairs.

Kramer, who was questioned before the grand jury in New York, and also before the committee in closed session on July 2, 1948, declined to answer many questions on the ground they might incriminate him.

The transcript of his closed session testimony shows the committee asked him if he knew Harold Ware, deceased son of Ella Reeve (Mother) Bloor of the Communist Party. Ware is supposed to have established the first Communist Party unit among United States Government workers.

Kramer answered: "That is a question that was put to me before the grand jury, and I made the answer then, I make the answer now that I must decline to answer on the grounds that this might be self-incriminating."

Then he was asked:

"Are you now or have you ever been a member of the Communist Party of the United States?"

"The same answer on the same grounds to that question," Kramer replied.

Same Professor Taught Mundt as Miss Bentley

The House Committee on Un-American Activities has frequently expressed grave concern about the effect of having Communist-minded professors on college faculties. The committee got a classic—if puzzling—example Saturday.

Miss Elizabeth T. Bentley, self-confessed Russian agent, swore that her Columbia University professor, Dr. James P. Mendenhall, was one of those who recruited her into the Communist Party.

A little later Representative Karl Mundt (R., S. Dak.), a committee member and co-author of the Mundt-Nixon Communist control bill, spoke up and disclosed that he, too, had studied at Columbia under the same Professor Mendenhall.

DANUBE—From Page 1

Yugoslavia Backs East

alive by the secret distribution in this city of 35-page pamphlets bearing the imprint of the "Pravda" publishing house in Moscow. The pamphlets contain the texts of letters exchanged between the central committees of the Yugoslav Communist Party and the All-Union (Bolshevik) Communist Party over the last three years. They disclose that the quarrel started as early as May, 1945. At one time Prime Minister Stalin himself took a hand in the correspondence and sharply attacked Premier Marshal Tito's propaganda minister, Milovan Djilas, for alleged slurs at the conduct of Russian officers in Yugoslavia.

Marshal Tito first angered the Kremlin, when at the end of May, 1945, he made a speech at Ljubljana, capital of Slovenia, in which he hinted that the Soviet Union might have done more to hold Trieste for Yugoslavia. He was told to be silent or be publicly disavowed by Moscow.

One letter, dated March 27, 1948, revealed why Moscow withdrew military advisers and trade specialists from Yugoslavia. It was addressed to Tito and other members of the central committee. "We sent advisers because the Yugoslav government requested them. We sent less than were asked for. Yugoslav leaders then demanded that they be reduced by 60 per cent because (1) they were too expensive; (2) the Yugoslav army didn't need the experience of the Soviet army; (3) the rules of Soviet army were stereotyped and of no benefit to the Yugoslav army; (4) Soviet advisers were being paid for nothing, since they were of no use."

The letter went on: "Milovan Djilas said that from the point of view of morals Soviet officers were inferior to officers of the English army. Other members of central committee supported this statement. It was impossible for the Soviet government to leave its military advisers in Yugoslavia."

In another letter dated May 4, Marshal Stalin is quoted as commenting on the Djilas' criticism. Said Marshal Stalin, "I am surprised at the fact that a few incidents and offenses of individual officers and soldiers of the Red Army in Yugoslavia are generalized and extended to the whole Red Army. It is not difficult to understand that there are black sheep in every family but it's strange to condemn a whole family because of one black sheep."

MOSCOW—From Page 1

West Awaits Stalin Reply

Stalin, President Truman, Prime Minister Attlee and French Premier Andre Marie.

Talks Seen Likely

The top leaders of the Soviet Union are likely to agree to the proposal to examine the possibility of four-power negotiations on Germany, since both Stalin and Molotov have gone on public record as favoring talks for the peaceful settlement of East-West differences.

The joint approach of the three Western powers could even be interpreted here as acceptance by them of earlier invitations extended by Stalin and Molotov to discuss international differences.

Stalin's invitation took the form of an open letter to Henry A. Wallace on May 17 and Molotov's the form of a statement at the Warsaw conference on June 24 proposing quadripartite negotiations on Germany. In his letter to Wallace, Stalin spoke of negotiations for over-all settlement of differences not only in Germany but throughout the world.

The Soviet press assumed an increasingly strong position on the Berlin situation today, stating it is useless for the Western powers to remain in Berlin.

Bevin Studies Report From Moscow Envoy

London, Aug. 1 (NYHT.).—Foreign Secretary Ernest Bevin remained near Whitehall today during the traditional August bank holiday weekend to study a report from his special envoy at Moscow on yesterday's conversations between representatives of the three Western powers and Soviet Foreign Minister Molotov.

Finnish Reds Fight Premier

Helsinki, Finland, Aug. 1 (U.P.).—The executive committee of the Finnish Communist Party appealed to all Finns today to join the Communists in fighting against the Social Democratic cabinet of Premier Karl A. Fagerholm.

The appeal was published under big black headlines in all Finnish Communist papers. It was directed to "workers, working peasants and the whole Finnish people."

"American trust leaders now demand a change of policy in Finland equal to what happened in France and Italy," it said ". . . This cabinet is an evidence of the fact that rightwing social democracy in our country has allied more closely with reactionary non-leftist parties and Anglo-American imperialists, with the view to bringing our country into great disaster."

The declaration called on the nation to fight for a new cabinet which would be "trusted by a majority of the Finnish people."

CENSOR—From Page 1

FSA Accused of Censorship

Ewing Studebaker

held up several days by one of Ewing's assistants.

Ewing's aide argued he said that it ought to be "toned down," adding that he "felt sure it would bring unfavorable reaction from a large number of educators."

"It was released and distributed in May," Studebaker said. "I have heard no objection from any one."

Studebaker said to Ewing the "capstone of the argument against the centralization of control which you are developing, at least so far as education is concerned, is to be found in the fact that you are admittedly a partisan politician. . . . There is a deep-rooted tradition in this country . . . that the function of education in a democracy should be completely removed from partisanship."

Studebaker said that Ewing's program was moving toward control of all of the activities of the security agency's divisions, including education.

Austria Papers Get AP

Vienna, Aug. 1 (AP).—The Associated Press today began delivery of its world-wide news service to Austria's 32 daily newspapers.

RALEIGH HABERDASHER

Good hues in sight in Brookstreet two-way

Sport Shirts

5.95

in a rainbow of color

- Maroon
- Green
- Copper
- Sandune
- Brown
- Grey
- Crushed Apricot
- Renoir Green
- Sunblossom
- Bermuda Aqua
- Pink
- Evening Blue

As many colors as you'd find on an artist's palette, and every one a rich blending to match or contrast with your slacks. This cucumber-cool rayon is a washable shirt, tailored with stitchless collar, cuffs and flaps. Has a collar that takes to a tie, and long sleeves that will take you right into fall wear. Sizes A to D.

RALEIGH HABERDASHER
WASHINGTON'S FINEST MEN'S WEAR STORE
1310 F STREET

FLY BY LONG-RANGE CLIPPER*

New York to
LONDON
$350 [10% off on round trips]
and on to BRUSSELS
FRANKFURT • VIENNA
World's Most Experienced Airline
Call your Travel Agent or REpublic 5700
Ticket Office: 1109 Connecticut Avenue
PAN AMERICAN WORLD AIRWAYS
*Trade Mark, Pan American Airways, Inc.

SEMI-ANNUAL
CLEARANCE
Entire Stock of Finer Quality
STRAW HATS
1/2 Price
Your choice of any straw hat in our entire stock, half price for quick clearance. Finer quality leghorns, panamas, bakus, coconut and sennit straws.
Limited Groups of Saltz F Street Clothing Sportswear • Furnishings • Shoes • Hats at Authentic Clearance Prices
Saltz F st.
1341 F STREET

FINAL CLEARANCE!
Men's Tropical
SUITS
$19.75
- Ideal for Washington's Hot Weather
- Single and Double-breasted Models
- Solid Stripes—Fancy Patterns

Closed Saturdays During August
Livingston's Est. 1886
NA. 4312
906-908 7th St. N.W.

EVERY REPAIR SERVICE & ANY MAKE CAR
STRICTLY COMPETITIVE PRICES
QUALITY WORK SECOND TO NONE
24-Hour Towing Service
IN THE HEART OF DOWNTOWN WASHINGTON
CAPITAL GARAGE
1320 New York Ave. • STerling 9100

VISIT
BARRY-PATE
Washington's Oldest Chevrolet Dealer
SALES CHEVROLET SERVICE
1130 CONN AVE
REpublic 7878

U. N. Council Meets Today on Palestine

Plea for Refugees

Bernadotte Would Send Arabs Home

Amman, Trans-Jordan, Aug. 1. (AP).—Count Folke Bernadotte said tonight he had recommended to the United Nations Security Council that Arab refugees be permitted freely to return to their homes in Jewish-held areas of Palestine during the present truce regardless of Jewish objections.

The U. N. mediator said he also had notified the Security Council that both Arabs and Jews have accepted in principle the demilitarization of Jerusalem.

"Shertok (Israeli Foreign Minister Moshe Shertok) told me the Jews refuse to allow Arab displaced persons to come back during the truce," Bernadotte said, "but I have told the Security Council that from a humanitarian point of view, and despite the enormous difficulties, there should be no conditions on the return of these poor people to their homes."

There are some 300,000 Arabs homeless as a result of the warfare.

Bernadotte is scheduled to fly to Jerusalem tomorrow, Alexandria Tuesday, Tel Aviv and Haifa Thursday and return to his headquarters on Rhodes Friday.

ISRAEL—*From Page 1*

Jews Foresee End of Truce

voke a wild flurry of rifle or automatic fire.

No Observers Seen

"We report these things regularly," a Jewish commander said, "and they are eventually forwarded to the truce observers. So far, there hasn't been a truce observer around here. This is war just as much as it was before the truce."

Count Folke Bernadotte, U. N. mediator, is scheduled to arrive here Monday. The Israel cabinet will arrive at the same time, possibly for another effort to solve the problem.

Scattered Fights Mark All Palestine Fronts

Tel Aviv, Israel, Aug. 1 (U.P.). Sporadic fighting on all three Palestine fronts was reported today amid fears in this Jewish capital that the truce may break down at any time.

The Israeli foreign office is expected to protest against alleged attacks by King Farouk's Egyptian forces in the south, Iraqi troops around Jenin and Fawzi El-Kawkji's irregulars in the north.

There is definite apprehension in Israel that the truce may be short lived. The first truce lasted 28 days, from June 11 to July 9. The second and present truce started July 18 and is one day more than two weeks old.

Drive on Reds Begun By Tibet's Dalai Lama

Nanking, Aug. 1 (AP).—The Dalai Lama of Tibet has launched a religious campaign against communism, the official Central Chinese News Agency reported today. In exotic Lhasa, his capital high in the Himalayas, the Lama is leading 100 "living Buddhas" and 3000 student Lamas in a three-day anti-Communist prayer meeting, the agency said.

Under the golden roof of the 1000-lamp Tachao Lamasery, they are chanting their most powerful litanies, imploring victory for the Chinese government over the enemy.

Lake Success, Aug. 1 (AP).—The Security Council will meet in special session Monday to consider urged Palestine questions raised by Britain.

A British source said his delegation wants council action now on:

1. The 300,000 Arab refugees who fled their homes in Palestine before Israel's forces.

2. A British resolution demanding Israel free five Britons held on general espionage charges.

The U. N. already has sent Sir Raphael Cilento, director of the social affairs department of the U. N., to the Near East for survey of the refugee problem.

Israel's missio to the U. N. countered it will protest to the council the detention by Britain on Cyprus Island of 10,000 Jewish refugees.

Lets Many Jews Leave

The British spokesman said Britain has not permitted men of military age to leave Cyprus because the truce resolution of May 29 prohibited their departure. He said Jews not of military age are leaving Cyprus for Palestine regularly.

Council delegates had not expected to meet until Wednesday morning, when the Trieste situation will come up. Concerned over the fate of the five men held in Tel Aviv, the British say they were seized July 6 by Irgun Zvai Leueni at a power station flying the flag of the Security Council's Truce Commission. They charged that the Jews showed disrespect for the U. N.

Israel answered that the men were arrested in their homes and that orderly processes of justice will be observed.

Bernadotte Dissatisfied

The five were booked last Tuesday by an Israeli police prosecutor on general charges of espionage and security violations.

Reports from the office of the U. N. mediator, Count Folke Bernadotte, disclose that he is dissatisfied with the slow progress of building up his truce observation teams.

U. N. reports show the United States has not furnished all the men and materiel asked by Bernadotte. He asked for 125 men from the United States for truce teams and so far has received 30. He asked for 15 planes of the C-47 type and got 4. He asked for 50 jeeps and got 30.

France and Belgium were reported to have pledged all the men asked by Bernadotte, and most of them are on the job.

IMMEDIATE
CASH
GET TODAY'S HIGH PRICES
FOR OLD SILVERWARE
LOUIS ABRAHAMS
DIAMONDS and JEWELRY
733 13th St. N.W.

Umbrella Repair
Put your umbrella in top flight shape with our factory method repairs. A complete line of factory-priced umbrellas and canes for sale. Reasonable fast service.
Golden Star Valet Service
14TH & NEW YORK AVE. N.W.
606 NINTH ST. N.W.

Wire Walker, 82, Crosses South Boulder Canyon on Birthday

Associated Press WIREPHOTO

EIGHTY-SEVENTH CROSSING—Ivy Baldwin, 82, famed as wire walker and trapeze artist, celebrated his eighty-second birthday Saturday by walking a cable stretched 300 feet across South Boulder Canyon, near Eldorado Springs, Colo. He had crossed the same canyon 86 times before retiring professionally in 1928

Truman Expected to Start Program This Week to Admit 205,000 DPs

By the United Press

President Truman is expected to set in motion this week the program to bring 205,000 homeless Europeans into the United States during the next two years.

State Department officials said job offers have been pouring in from individuals, farmers, industrialists, business firms and public organizations, with more than 100,000 received. But no action can be taken on the offers until the President appoints a three-man "displaced persons commission" to supervise the program.

A White House spokesman said the President is expected to appoint the commissioners this week.

If so, officials said, it may be possible to begin putting the first of the DP's on ships before the month is out, although it may be several months before big-scale immigrations get under way.

Tentative arrangements have been made for the use of more than a dozen ships to bring the homeless from Europe. The DP law specifies that the immigrants must have jobs and homes waiting for them.

Most of the job offers thus far are for farm workers, domestics, bakers, tailors, mechanics and lumberjacks. Citrus growers in California would like to employ 3000 DPs. A railroad wants several hundred. The New York State Committee on Displaced Persons estimated that at least 50,000 could be employed in that State.

It is doubtful, however, that New York State will get 50,000 if the law is interpreted literally by the DP commissioners. The law specifies that there must be a fair geographical distribution of the DPs throughout the United States.

BENRUS
WATCHES
Sales and Service
ARTHUR MARKEL
940 F ST. NA. 0284
OPEN SATURDAYS

Greek Rebels Lose Key Peak

Athens, Aug. 1 (AP).—A general staff spokesman said today that Kleptis Height now "may be considered occupied" by Greek troops. Communist-led guerillas had put up a desperate defense of the 6000-foot peak for weeks.

Ten days ago it was erroneously announced Kleptis Height had been taken. It is the key to the Smolika Range, in northwestern Greece. The battle area is near the Albanian border and generally is referred to as the Grammos Mountains front.

Greek troops captured Kleptis several days ago, but were driven back by guerilla counterattacks two hours later. Since then savage fighting has been in progress. The rebels were reported going deeper into the Grammos Range.

Greek Said to Protest U. S. Refusal of Gas

New York, Aug. 1 (U.P.).—A National Broadcasting Co. correspondent, John Donovan, said today that Greek War Minister George Stratos has charged American officials with failure to live up to a promise to provide poison gas for use against the guerillas.

He reported the statement as coming from Rome today. American officers denied they offered the Greeks war gases, he said.

Donovan said the rift between United States military authorities and the Greek government over how the civil war should be fought has not been healed.

"American military authorities, headed by General van Fleet contend present equipment is ample for the fight against 10,000 guerillas entrenched in the Grammos area," Donovan stated.

LOUIS ABRAHAMS
Established 1895
LOANS ON JEWELRY
3225
Rhode Island Ave. N.E.
WARFIELD 3498

CAPITAL CAMERA EXCHANGE
1003 PA. AVE. N.W. NA. 8933
The LATEST and the BEST in . . .
CAMERAS and Supplies
COMPLETE STOCK OF NEW & USED PHOTO EQUIPMENT!

"TOPS" IN
STEAKS
STEAKS
STEAKS
STEAKS
FILET MIGNON
NEW YORK SIRLOIN
CHOPPED TENDERLOIN
Parkey's
RESTAURANT
19th and K STREETS, N. W.

It's Love at first flight!

"Am *I* happy? See me *glow!* It's *love* at first flight!

"Phoned for a reservation, got it in two minutes . . . stepped aboard this perfect dreamboat of a Capitaliner, was tucked into a big comfortable lounge chair and waited on as if I were a Queen (lo-ve that service!) . . . then watched through my window while a simply fascinating cloud world in technicolor chased the minutes a-flying by . . .

"Now here I am . . . right on time . . . fresh faced, trim and tidy . . . with more time, *actually,* to visit!

"I mean . . . *I'm goin' steady with Capital . . . from now on!*"

today and everyday to...

PITTSBURGH (4 morning, 3 afternoon, 3 evening)	10	Flights Daily
DETROIT (3 morning, 4 afternoon, 2 evening)	9	Flights Daily
CHICAGO (3 morning, 4 afternoon, 2 evening)	9	Flights Daily
CLEVELAND (3 morning, 2 afternoon, 2 evening)	7	Flights Daily
NORFOLK (2 morning, 3 afternoon, 2 evening)	7	Flights Daily
BUFFALO (2 morning, 2 afternoon, 1 evening)	5	Flights Daily
MILWAUKEE (1 morning, 1 afternoon, 1 evening)	3	Flights Daily
MINNEAPOLIS ST. PAUL (1 morning, 1 afternoon)	2	Flights Daily

For reservations:
Call REpublic 6540 or travel agent
Ticket office: Willard & Statler Hotels

"Make Capital your Fly word for travel!"

Capital AIRLINES

Copyright, 1948, Capital Airlines, Inc.

★ ★ ★ ★ ★ ★ ★ ★ ★ ★ ★ ★
We salute the U. S. Coast Guard on its 158th Anniversary

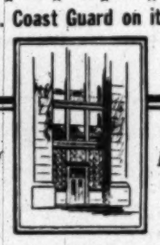

68th Year of Home Financing

Cleveland Park

That Part of Washington Between Connecticut and Wisconsin Avenues—Woodley Road and Porter Street.

Named after President Cleveland who established a summer residence there in 1886. An early account tells of "unbroken vista from its heights as far down the river as Mount Vernon." Tract was subdivided in 1893 to provide desirable "suburban" homesites.

Since the days when many parts of Washington were separate and loosely-joined neighborhoods, the Washington Permanent Building Association has loaned MILLIONS OF DOLLARS toward the purchase and modernization of homes in the Nation's Capital.

Washington Permanent
BUILDING ASSOCIATION
Carl J. Bergmann, President
629 F Street, N W • Telephone RE 6293
Assets Over $16,000,000

10th, 11th F and G Streets Zone 13 Phone District 5300 **WOODWARD & LOTHROP** BRANCH STORES—Bethesda, Maryland The Pentagon, Virginia

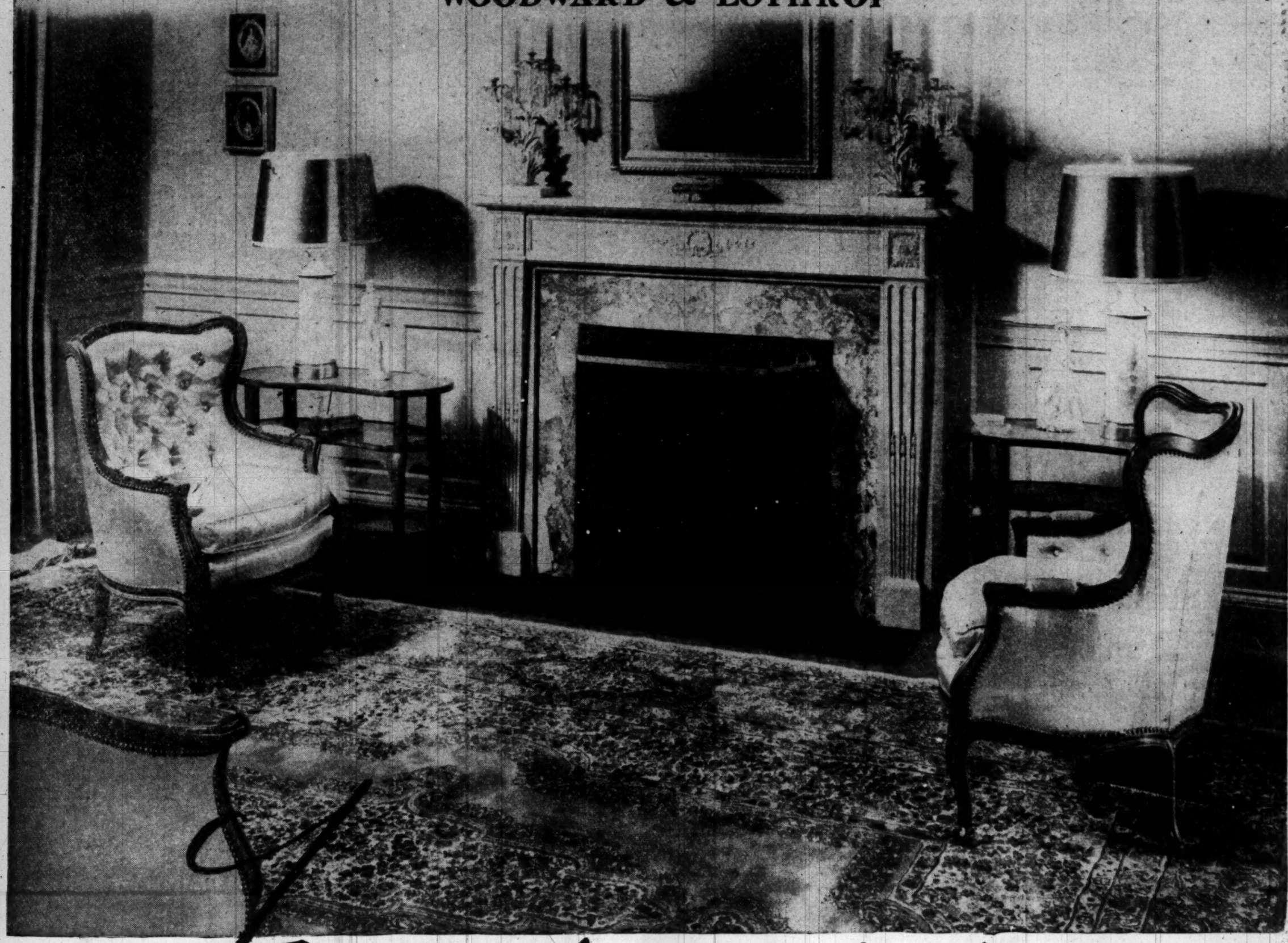

From the field of the finest

You gather treasures for your home . . . possessions steeped in satisfying beauty, tested for livability. In today's interpretation of period furnishings we present two American translations . . . deftly integrated into a room of great charm, part of our Sixth Floor Furniture Galleries.

Cocheo's superb French Provincial reproductions
Karastan's loomed-in-America Oriental-inspired floorcoverings

Karastan

Borrows from the Orient's finest for pattern, power-looms with the best of worsted wools skein dyed, weaves-through-the-back for longer wear and a more opulent pile, draws appreciative eyes with color brilliance highlighted with a soft lustre in rich reds, blues and ivory background colors.

"MASTERPIECE"
10.6x14 ..... $585 — 10.6x16 ..... $670
10.6x18 ..... $755

"KARASTAN"
4.6x6 ..... $78 — 10.6x16 ..... $425
9x12 ..... $269.50 — 9x15 ..... $340
9x18 ..... $400 — 10.6x18 ..... $490
10.6x14 ..... $370 — 10.6x20 ..... $52[illegible]
12x20 ..... $600

"LOUVRE"
2.2x4 ..... $26 — 9x12 ..... $296.50
3x5 ..... $43 — 9x15 ..... $340

"LANAMAR"
3x5 ..... $31.50 — 9x12 ..... $195
9x10.6 ..... $190 — 12x14 ..... $310

"TUDOR"
9x12 ..... $152.50

W&L—Floorcoverings, Sixth Floor

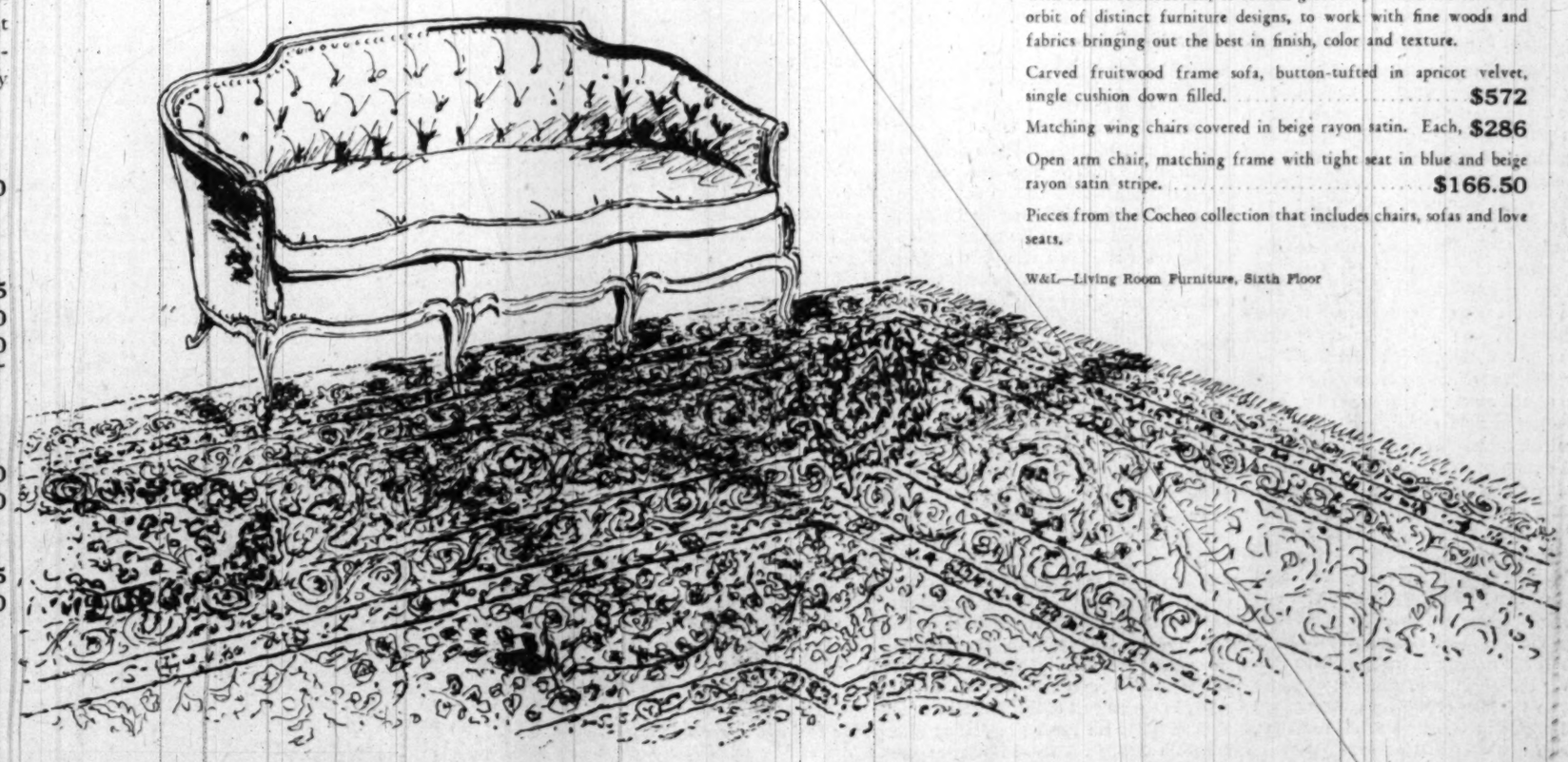

Cocheo

Living room furniture pieces displaying the maker's clear grasp of master furniture-maker methods, his ability to blend the elegant with sound construction, to remain gracefully within the scale and orbit of distinct furniture designs, to work with fine woods and fabrics bringing out the best in finish, color and texture.

Carved fruitwood frame sofa, button-tufted in apricot velvet, single cushion down filled. **$572**

Matching wing chairs covered in beige rayon satin. Each, **$286**

Open arm chair, matching frame with tight seat in blue and beige rayon satin stripe. **$166.50**

Pieces from the Cocheo collection that includes chairs, sofas and love seats.

W&L—Living Room Furniture, Sixth Floor

Ask about convenient deferred payments on home furnishing purchases of $25 or more

The Washington Post

Registered in U. S. Patent Office

An Independent Newspaper

Published every day in the year by The Washington Post Company.

EUGENE MEYER, *Chairman of the Board*
PHILIP L. GRAHAM, *President and Publisher*

HERBERT ELLISTON ..... *Editor*
ALEXANDER F. JONES ..... *Assistant to the Publisher*
JAMES RUSSELL WIGGINS ..... *Managing Editor*
CHARLES C. BOYSEN ..... *Business Manager*
DONALD M. BERNARD ..... *Advertising Director*
JOHN J. CORSON ..... *Circulation Director*

The Associated Press is entitled exclusively to use for republication of all news dispatches credited to it or not otherwise credited in this paper and local news of spontaneous origin published herein. Rights of republication of all other matter herein are also reserved.

1337 E Street N.W., Washington 4, D. C.
Telephone NAtional 4200

Offices of National Advertising Representatives
New York ..... 270 Madison Avenue (16)
Chicago ..... 360 North Michigan Avenue (1)
Philadelphia ..... 225 South 15th Street (2)
Detroit ..... General Motors Building (2)

CARRIER DELIVERY

City Zone

Daily and Sunday	*Sunday Only*	*Daily Only*
One week...$ .30	One week...$ .10	One week...$ .20
One month.. 1.35	One month.. .45	One month.. .90

Elsewhere

Daily and Sunday	*Sunday Only*	*Daily Only*
One week...$ .35	One week...$ .15	One week...$ .20
One month.. 1.50	One month.. .65	One month.. .90

BY MAIL—PAYABLE IN ADVANCE

Daily and Sunday	*Sunday Only*	*Daily Only*
One year..$18.00	One year....$7.80	One year...$10.40
Six months.. 9.00	Six months.. 3.90	Six months.. 5.20
Three months 4.50	Three months 1.95	Three months 2.70
One month.. 1.50	One month... .65	One month... .90

Rates to Foreign Countries will be furnished upon request

Entered at the Postoffice, Washington, D. C., as second-class mail matter.

** Monday, August 2, 1948

Air "Lift"

Nothing the Russians have claimed in the way of invention can surpass the fecundity of their imagination in devising new blasts against the Western air support of Berlin. After the crash of an American supply plane last week, they charged that the operations were being conducted by unskilled, ill-experienced pilots. They scarcely could have picked a more fantastic complaint. The safety record of the air lift under almost unbelievable difficulties has been truly amazing, and it would be interesting to contrast it with Russian performance under similar conditions. But now the Moscow radio has outdone itself. In a broadcast monitored by the State Department it alleges that the American flights to Berlin "in truth are not used to feed the people, but to remove goods from Berlin. Every day some 500 tons of capital goods and valuables are being removed from Berlin." The inference is quite natural, judging from the Russian experience with assets "liberated" from Germany. But surely some kind-hearted fellow traveler ought to instruct the Kremlin that the word "lift" has other connotations than merely "pilfer."

On Education

A great enthusiasm for self-education, so we hear, is spreading throughout Britain nowadays with what appears to be the hearty encouragement of the Labor Government. Manuals for self-instruction in almost every conceivable subject, prepared by eminent experts, including Oxford and Cambridge dons, are rolling off the presses and apparently have no lack of purchasers. The general idea seems to be that while it may be necessary to postpone for a time some of the material benefits of the socialized society, such as beefsteaks and butter, this need not apply to what are sometimes called the higher things of life. If Englishmen who have grown bored of the rather tepid psychic excitement afforded by football matches, dog races and the Sunday newspapers prefer to amuse themselves with a study of the influence of Saracenic mathematics on the development of contrapuntal music, by all means let them do so, at least while the supply of paper holds out. A housewife who develops a passionate interest in Old Norse etymology or in the mystical writings of the pseudo-Dionysius will have something better to think about, while waiting in the queue at the butcher's or green grocer's, than the speeches of Mr. Evelyn John St. Loe Strachey.

Self-education, in the sense of learning acquired without benefit of classroom instruction, is, of course, nothing new. England itself has produced some notable examples of entirely self-educated men. The most famous of them perhaps was William Cobbett, whose appearance and mannerisms are said to have influenced the later representations of John Bull. In his younger days Cobbett spent just enough time in the United States to win himself a prominent place in the history of American journalism as the editor of *Porcupine's Gazette*. His innumerable writings are distinguished by an English style which is, or should be, the envy of any modern professor of literature and a skill at abuse and vituperation which must certainly be the despair of any contemporary Marxist. He was the author of a *Grammar of the English Language*, which to this day, in the opinion of many, remains the best introduction t. the subject.

The late G. K. Chesterton, writing of Cobbett, observed that part of the price he paid for his self-education was that he became for the rest of his life an incorrigible schoolmaster, who insisted on instructing others in everything he had learned himself. This, in fact, seems to be a characteristic of self-educated men generally, and a similar example could be cited in the American, Orestes Brownson. Yet the logic of the matter seems to be that a self-educated man is qualified above others for the vocation of teaching. That is to say, since he incorporates in his person both teacher and pupil he should be able to view the pedagogical problem from both sides. Thus the first step in the educational reform that everybody agrees is so necessary might be to clear the professional teachers out of the schools and colleges and replace them with wholly self-taught men, assuming of course that in this day of universal literacy and well-nigh universal higher education, enough of them could be found.

Of course the experiment would be attended with certain dangers. It is possible that faculties of self-taught professors might lead the thinking of youth into utterly unexpected directions. One might imagine that Professor Cobbett, who had benefited so signally from the invention of the printing press, would become an enthusiast for progress who greeted each successive technical innovation with joy. But as a matter of fact he turned out to be a kind of reactionary, not in the sense in which we use the word nowadays, but in the sense of one who wanted to get back to the things that flourished before the life of man had been corrupted by factories, machines and business cycles. His lifetime coincided with the great age of industrial expansion in Great Britain, and he shuddered when he thought of whither it was leading. He felt that it must lead in the end to something like the present socialist civilization.

Exhibit On The Hill

Committees of both Senate and House are vying with each other in hoisting Elizabeth Bentley into a notoriety that in the light of her revealed character may not be entirely unwelcome. It is curious procedure. For what she has done the average reader will wonder why she is not before a grand jury answering one of a variety of possible charges—from the violation of security regulations to failure to register as the agent of a foreign principal. It is in a court of law that she should be given a chance to turn state's evidence.

The fact is, of course, that she has had her day in court. Evidently she appeared before the grand jury in New York which went over the ramifications of her sordid tale of espionage. Evidently she was granted immunity if she turned state's evidence. Evidently no indictable offense was discovered against the men she pilloried. Evidently the records of the grand jury hearing, which are supposed to be secret, were turned over to congressional investigators in quest of sensations useful for smearing and vote-getting. It is reprehensible, let alone curious, procedure. Publicity is not enough of a penalty for some of the persons touched by the Bentley disclosures. But there are others who are now being caricatured in a circus of publicity by a muddleheaded and foolish woman who admits that a lack of truth was one of the "principles" that she embraced when she became involved with the dead man Golos.

The revelations are certainly sensational, though the only shortcoming in this respect, as compared with the Canadian spy trial, is that no Russian is forthcoming. He may, of course, be waiting in the wings. But whether he is there or not, the story has some of the elements of melodrama, after the dirt has been scraped off it. Elizabeth Bentley and her friends and fellow Communists seem to have trapped or seduced officials in responsible wartime positions into disgorging data for relay to the Russians. In her favor were the circumstances of the times. The artfully contrived atmosphere of treason is artificial. A war was on, and Soviet Russia was our ally, for whose feats of arms, moreover, most Americans were full of admiration. In those days even Representative Rankin had a good word to say about Stalin. This does not condone leaks, but it explains some of them. In wartime the Capital was a free-and-easy place where even the itinerant imbibed "classified" information with free cocktails. There was no need to stand at street corners for it.

How much of the dope thus collected was valuable to the Russians is not explained. It might ruin a good story. After all, this country was officially in cahoots with the Russians, and surely the bulk of the data that the Bentley crowd got with such ostentatious surreptitiousness must have been made available to Moscow. Those were the days when officials were trying to encourage confidence in Russia by example. Moreover, the Russians, according to such authorities as General Deane in his *Strange Alliance*, are so full of suspicions that they look askance at gifts, let alone information. There was the case of the factory that was sent to Russia with an offer of American engineers to set it up. The offer was not accepted, and the plant remained in pieces, rusting away as if it were tainted. Much the same distrust doubtless went into the evaluation of the mountains of odds and ends of news that this spy ring purloined and relayed.

Except for Remington, the *dramatis personae* of this fantastically told plot still have to be heard. Remington, whatever his political beliefs, does not inspire confidence in his sense of responsibility. Nor is he an example of good hiring practice in Government service. But too much can be made of his position as chairman of the Department of Commerce committee on export licenses. From the figures this committee seems to be made up of inverted Micawbers waiting for applications from countries east of the iron curtain to turn down. And the chairman is a cipher compared with the military member, for this latter has a veto power. However, Remington seems to have been put in responsible jobs before he had arrived at the age of discretion, and this is the mildest thing one can say about him.

Except for him and another person on the list, the fact remains that not one of the men whose names Elizabeth Bentley is now broadcasting with toothsome enjoyment is now on the Federal payroll. What is clear is that by grace of Congress she is doing a better service for Moscow by her revelations than she did by her gumshoeing and sleuthing. Without a doubt eternal vigilance is the price of American security. And to this end, in view of the presence in our midst of an international conspiracy aimed at undermining it, the security laws should be invoked where they apply, and strengthened where they are weak. An equal price of our security, however, is wisdom and sobriety in the conduct of the Nation's affairs. Both qualities are lacking in dealing with Elizabeth Bentley. We can imagine the feeling against any East-West trade Elizabeth Bentley is being allowed to generate, the undermining of the integrity of Government service, the inculcation of that reciprocal fear between Government and the citizenry that Ferrero spoke of as an evil beyond computation.

Muscovite Straws

Secretary Marshall deprecates any speculation on the nature of the fresh *demarche* to Moscow. Well, there is meat for enough comment on the critical state of Russo-Western relations in the information coming out of London and Paris. And in all likelihood the Muscovites, never loathe to tear down veils of secrecy, one of these early days will be coming across with the whole story. The outline to be gathered from foreign capitals is that the Western powers are ready to negotiate not only about Berlin but about everything at issue throughout the continent of Europe. This is a marked change from the negative attitude of three months ago toward a parley. With Molotov, for whose return to the Soviet capital the three Western Ambassadors had been cooling their heels, ready to discuss preliminaries, a conference is not completely out of the question.

Whether the American purpose is to undo the unilateral acts of the last two months and make a fresh start is not clear from the dispatches. But the way seems to have been cleared for some deck sweeping. General Clay says that the currency squabble in Berlin is subject to negotiations. That was inevitable. The Westerners' Deutsch mark, in conformity with Gresham's law that bad currency will drive out good, has vanished, anyway. As any economist could have foretold, it is now either in German hoards or in Russian possession for use in the Western zone for such purposes as payments to agents in the Western zone. To prevent this traffic may have been one reason for the sealing of the Western zone against Russian intrusion. It was, at any rate, an odd action when a move was already on foot to get the Russians to talk things over. But the step, we suppose, provides one more card to play in the game of chances with the Russians.

Whether the idea of a German government at Frankfurt will be put on ice is another matter. It is not clear whether the Western powers, in spite of the reluctance of the German leaders to seal their fate in the eyes of the German people by participating in a separate government, will make any such offer. But a standstill in this matter, in our view, is a necessary concomitant of any Soviet raising of the surface blockade of Berlin. "Face," to be sure, is hard to sacrifice, especially after so much swearing we shall ne'er consent has taken place. For this reason Professor James K. Pollock, in a letter on the opposite page the other day, would not have us back down, but we recall that he was insistent last year, in a pamphlet written for the Foreign Policy Association, that any formal division of Germany would bring on war. His earlier view seems to us as valid now as it was then.

The question remains whether the Russians, even with these concessions, would call off their dogs in Berlin, preparatory to discussions. As to that, it is anybody's guess. The Russians also have a lot of "face" implicated in the tussle over Berlin. They seem to be acting as if they feel that, with the activation of the Marshall Plan and the rumbling among the satellites, time is not on their side. If this is so, as we ourselves believe, surely the West should nurse it by prudent diplomacy. But by the same token the opposite counsel would apply to Moscow, and they are certainly not showing any disposition to behave cooperatively, if any testimony is afforded by Vishinsky's high-handedness at the Danubian conference. While Molotov was opening the door to the three Ambassadors in Moscow, Vishinsky was showing the way out to their colleagues in Belgrade.

In that event the air lift must be retained, and the test of nerves pursued till the Russians accept the concessions that the West seems prepared to make for the renewal of negotiations. Some sacrifice of face is required on both sides as the price for the exploration of a peaceful solution.

East-West

The revival of trade between European countries that are direct participants in the ECA program has been the subject of study and planning at the recent Paris conferences from which Mr. Hoffman has just returned. And agreements are now being perfected that are expected to provide the financial means for stimulating it. An even more difficult undertaking lies ahead—that of expanding trade between the countries of eastern and western Europe. It is ECA policy to encourage it. Both West and East can recover only by developing the exchange of goods, but eastern Europe has hitherto been restrained from expressing its concern.

Now the Easterners are taking their courage in both hands, and Moscow, with Russo-satellite relations in a delicate condition, has lately begun to pay lip service to East-West trade. It has appealed to the U. N. Economic and Social Council to find a way for Communist and capitalistic countries to cooperate, and representatives of eastern and western European countries are now discussing ways and means. Moscow's interest may amount to nothing but words. Indeed, for the time being no other construction is possible, for it is now engaged in a last desperate effort to wreck the ERP, instead of insuring its success.

SEEDS

Seeds are the still breath of God;
they suckle the milky sod
until they steal past mothering soil
to grow from the hoe's toil.
they drink the sunlight through green lips
and take the rain in tiny sips.
They are the voice of the Lord's Word
struggling to be heard.
Seeds hold all the world in them
and another world in their stem.
They creep upward through the ground's floor
and with green fingers open the earthy door.

J. CALDER JOSEPH

"How Do You Feel About Liberal-Baiting?"

Letters To The Editor

Communications must be addressed to the editor and must carry the complete name and street address of the writer, though pen names will be permitted at the editor's discretion. Letters of less than 200 words will be given preference, and all letters are subject to condensation. No communication can be returned.

Health Insurance

The letter of Dr. Mattingly (July 26) presents the case of the American Medical Association and its supporters against any health insurance plan, whether it is compulsory or voluntary. One need only remember the bitter attacks on the Group Health Association to realize that the objection is against the "insurance" feature rather than its "compulsory" side.

Dr. Mattingly's letter presents the following points:

1. The Physicians Forum, in supporting health insurance, represents only a small number of doctors.

2. The overwhelming majority of doctors do not favor health insurance.

3. The American Medical Society, among other things, constitutes an effective union whose majority is opposed to the plans for health insurance. (The remainder of Dr. Mattingly's letter serves not to prove that health insurance is undesirable per se, but that British doctors on the whole object to it.)

The above approach serves to clear the air of the specious discussion involving ethical and professional arguments. Basically it can be said that the method of dispensing medical services should be decided simply from the practical viewpoint—how to give a fair return to the doctors, and at the same time insure the best medical attention for the public. The answer given by Dr. Mattingly (and the American Medical Association) appears to be that the "profession" would not consider any plan which would prevent the individual doctor from charging all that the traffic can bear.

The attitude of the public should be guided by the needs of the majority. Is the practice of medicine at least equivalent in importance to a public utility or a public service? If so, is the public justified in establishing new rules of operation in the field to insure that the public welfare is more satisfactorily provided for, even though at some expense to the wishes of the organized "workers?"

MORRIS SMITH.

Washington.

As Others See Us

The Englishman who wrote to you on July 27, reporting the unfriendly service in Washington hotels and the seeming dependence of Americans on "bought pleasures," is apparently forced to judge America by the servants he meets. The National Capital has no organized hospitality to insure that visiting officials from foreign countries have an opportunity to meet average government professional workers.

I cannot contradict the Englishman's criticisms of Washington hotels because the average Washington resident does not use hotels and cannot see the city as a stranger does.

Nevertheless, this man cannot have a rounded judgment of Washington residents because he has not seen Federal workers in their homes. Government workers comprise over half of the employed population of Washington.

The Englishman emphasizes "bought pleasures," but there are thousands of Washingtonians—probably the majority of them—who leave their offices these hot evenings and go home to their gardens or back lawns and are not seen on the downtown streets at night.

I would like to show this Englishman one government worker's home. Perhaps others will do likewise. Someone with organizing talent might devise a plan whereby such hospitality is more generally available to all visiting officials from abroad.

STATE DEPARTMENT OFFICER.

Washington.

Strength In Federation

"Time and the state of the world are, in fact, nudging free peoples everywhere to federate" was the concluding sentence of your editorial "Newfoundland" on July 28.

If only the political leaders of this country could display the same realistic approach to world affairs as did the writer of this sentence! Instead our leaders, while realizing that the free countries of the world must stand together or fall separately to aggressive totalitarianism, will go no further than to affiliate the United States with other free nations in an alliance under Article 51 of the United Nations Charter.

History, on the one hand, has monotonously recorded the failures of alliances to stand up in times of stress; on the other hand, it has recorded nothing but success for sovereign states which have joined in federal union. Is not the lesson clear?

HELEN B. HAMER.

Washington.

Food Consumption

The Gallup Poll of July 28 underscores the ad-libbed remarks by the President in his message to Congress. One important implication was overlooked, however, in Dr. Gallup's comparison of the weekly food bill with the BLS food-price increase: the amount of food households are consuming today compared to 1942.

If the weekly food bills are converted to index numbers, and the BLS food-price index recomputed to a 1942 base, the following tables result:

	Family food bill	BLS prices
1942	100	100
1946	155	117
1947	191	139
1948	227	156

If we further divide the food-bill index by the food-price index (and if Dr. Gallup's figures are valid), the quantity of food consumed since the end of the war appears considerably higher than in 1942. For every unit consumed in 1942, the average family ate 1.32 units in 1946, 1.20 units in 1947 and 1.27 units in 1948.

This is not a plea that we eat less. That households are buying more food is probably due to the return of more than 10 million veterans to family dinner tables in 1946-48 compared to 1942. One suggestion of public policy, however, may well be the rekindling by Mr. Porter and Mr. Brannan of the home-grown victory garden movement which was so widespread during the war emergency.

EDGAR BEIGEL.

Washington.

Fiction Of Hyderabad Sovereignty

Owing to the interest which the princely state of Hyderabad seems to have aroused by its defiance of the government of India's demand that it accede to India or, at least, democratize its administration before deciding the question of accession, it is desirable to mention a few facts which may clarify the issue and bring it to a proper perspective.

Hyderabad is not a "sovereign state" in the international law sense of the term. It was, in fact, never in its history a sovereign state. In 1720 one Nizam-ul-Mulk was appointed governor of Hyderabad by the Mogul ruler of India. Neither he nor his successors ever claimed an independent sovereign status. In fact—until the British established themselves firmly in India—each of them was careful to have his "viceroyalty" confirmed by a fresh rescript from the Emperor.

In 1858 the British liquidated the Mogul dynasty and thereafter exercised all the paramount rights and powers vesting in the authority they had supplanted.

But in the course of their rise to power the British had entered into many commitments with various princes. These were the treaties and engagements which constituted until recently the "charter" of the rights of the Indian princes. None of these princes, says the Butler Committee Report (1928-29), "ever held any international status. Nearly all of them were subordinate or tributary to the Mogul empire, the Mahratta supremacy or the Sikh kingdom.

As British power in India increased and became, in due course, absolute, the Nizam of Hyderabad ventured to exempt himself from the operation of British "paramountcy" by pleading a status for himself equal to that of the British government. Here are some extracts from the reply of Lord Reading, the viceroy:

"The sovereignty of the British crown is supreme in India, and therefore no ruler, of an Indian state can justifiably claim to negotiate with the British government on an equal footing. Its supremacy is not based only upon treaties and engagements, but exists independently of them . . .

"The right of the British government to intervene in the internal affairs of Indian states is another instance of the consequence necessarily involved in the supremacy of the British crown . . .

The entities popularly known as "princely states" were never states in the sense understood in democratic practice. These chieftains were autocrats whose whims comprise the constitutional law in their "states." The British kept them, among other reasons, because they constituted a suitable buffer to the rising democratic self-consciousness in British India. With the withdrawal of British power all of them except Hyderabad were far-sighted enough to adapt themselves to the democratic upsurge in India. In deference to the popular will they introduced democratic institutions and, therefore, joined the Indian Union either singly or in groups.

Hyderabad is ruled by an autocrat with the support of a handful of fanatics out of 16 million inhabitants. A substantial portion of his army is composed of mercenaries recruited from outside. Its masses are terrorized and exploited. The Nizam's fabulous riches have been built on their misery.

The territory of Hyderabad is surrounded on all sides by the Indian Union. For its ruler to claim independence is like demanding a legal right to destroy the integrity and unity of India already considerably shaken by the recent partition.

Is the right to live of 320 million people in India to be jeopardized because of the ambitions of one man who rules over the bulk of his helpless 16 million subjects by imposition and dreams dreams of carving an empire out of India?

SHIV SHASTRI,
India Information Services.
Washington.

Posting The Books

By J. M. Lalley

The Organic Universe

SCIENCE AND THE MODERN WORLD: LOWELL LECTURES, 1925, by Alfred North Whitehead. (Penguin Books, 35 cents.)

When Professor Whitehead died it was pretty generally agreed that he had been the most important thinker of his generation, indeed, one of the great systematic philosophers. There was a good deal of vagueness, however, when it came to saying precisely what his philosophy was. The reason of this, I suspect, was that not many of Professor Whitehead's readers could be sure that they knew what he meant, and that the few who were sure felt obliged to explain it in a jargon that was, if anything, more abstruse and intricate than his own. I have myself a certain weakness for this sort of stuff, as some men have for whisky and others for women, but I confess that there are whole pages of *Process and Reality* of which I can make neither head nor tail; nor have I found anyone who can elucidate them for me. This difficulty, of course, results from the professor's distrust of conventional philosophic language and for that matter of language in general, natural enough in one who held that nothing concrete exists save in relation to something else and that, since these relationships are constantly changing, nothing is the same at any two instants. Thus in order to assure himself that he was not committing the deadly sin of "verbalizing," that is of confusing words and ideas, Professor Whitehead felt obliged to devise an idiom peculiar to himself. And yet when he was speaking to a general audience rather than to the members of his trade, when he was not, so to speak, wrestling for his credit, Professor Whitehead could permit himself an almost journalistic lucidity. Thus the system elaborated in *Process and Reality* becomes more intelligible if read in hte light of books like *Adventures of Ideas*, *Religion in the Making* and *Science and the Modern World*; and the appearance of the last named in this popular chapbook edition suggests that some are now ready to make the effort.

The raw outlines at least of the system in which Professor Whitehead strove to reconcile Bergson and Plato, the world of incessant flux and the world of unchanging realities, the contingent and the absolute, are, I think, fairly clear. The system involves a repudiation of the whole notion of "substance," which has dominated philosophic thought since Aristotle and the substitution for it of the notion of "organism." Accordingly, we are transported from the old universe of form and matter to a new universe of "actual entities" and "eternal objects," which the professor, an eminent mathematician, believed to be more in harmony with the new physics. Now an "actual entity" corresponds to what naive or prosaic or old-fashioned people might call a particular thing. Its particularity is, however, a mere fiction, since it is always acting and being acted upon and therefore always changing, and exists in short only in relation to other entities. Moreover, it is not only what it is but also what it was and what it will be. It is a kind of person or monad consisting of nothing but windows with apparently no panes. An actual entity or occasion is indeed actual only once and is never repeated; having achieved actuality it is immediately dissolved to become part of some other entity like a picture formed by the flames in the hearth. The "eternal objects" correspond more or less to the "universals" of the realists. They are abstract in the sense that they can be conceived without relation to actual entities although they are never really separable from them, and in the sense that their identities remain steadfast amid the incessant flux. Without the eternal objects the universe would be meaningless. They enter into the actual occasions (ingression) and seek to direct the patterns of change. The dynamism of this protean universe is appetite or feeling, conscious and unconscious. Each occasion is no more than a unity of feeling and out of the feelings of actual entities and of eternal objects for themselves and each other arise new occasions.

Whitehead's theology pretty much eludes me, although it is obviously integral to the system. His God does not exist over and above the system and unaffected by it, but is contained within it and is therefore limited by it, and subject to a creative principle, which transcends even Himself. God, then, belongs to the world of *becoming* but Himself creates the world of *being*. There is, says our philosopher, "a metaphysical need for a principle of determination, but there can be no metaphysical reason for what is determined." This seems to mean that God is a Supreme Irrationality by Whom all things may be made reasonable. His functions in the system are to conceive and preserve the eternal objects in their absolute totality, and to strive to realize Himself in the actual occasions. Thus He has a primordial and a concrescent nature, which seems to be a way of saying that He is at once spiritual and physical. He can never be fully apprehended and is apparently incapable of apprehending Himself. Thus the problem of evil is disposed of by the denial of divine omnipotence. Religion becomes "the vision of something which stands beyond, behind and within the passing flux of immediate things; something which is real yet waiting to be realized . . . something whose possession is the final good, and yet is beyond all reach; something which is the ultimate ideal, and the hopeless quest." And here it strikes me that Whitehead has attempted yet another *tour de force* of reconciliation—in this case, of monotheism and pantheism.

Today And Tomorrow

By Walter Lippmann

Premature Showdown

AS WE wait for the response to the representations which we are making in Moscow, the most favorable omen is that the Russian commanders in the Berlin area have thus far refrained from interfering with the air lift. Thus far, therefore, there have been no collisions, crashes and casualties. This reflects at least a tacit understanding that for the time being the Russians are not to blockade Berlin completely by closing the air corridors, and that we are not to push convoys through the ground blockade.

LIPPMANN

Both sides have stopped just short of the action which would surely precipitate violence—the Russians from bringing on a battle in the air, we from bringing on a battle on the ground.

This leaves the struggle still within the realm of diplomacy.

BUT, none the less, the diplomatic situation is very serious, our position in Berlin is deteriorating rapidly. For while we are not being "driven out of Berlin," the air lift, though spectacular and efficient, is quite incapable of sustaining the economic life of our sectors of Berlin. On the other hand we are not prepared for the general negotiations which we have been compelled to offer in order to extricate ourselves from the Berlin predicament.

The crux of our problem is that because of a miscalculated risk taken by Mr. Marshall and Mr. Bevin we have been brought prematurely to the great, the ultimately unavoidable, and the necessary showdown with the Soviet Union about the future of Germany and of Europe. We were not able to deliver an ultimatum about Berlin because western Europe is in no condition to face a war. On the other hand, we are not ready for serious negotiations because the great constructive projects of the western powers, which were designed to prepare a general European settlement, are nowhere near achievement. It was, therefore, a miscalculation to precipitate a European crisis this summer by insisting on the London agreements to establish a western German state.

THAT decision not only led directly to the Berlin crisis, as Mr. Marshall and Mr. Bevin were repeatedly warned that it would, but it has also impaired the plans and the prospects for a successful European settlement.

The European Recovery Program, if it is to be anything more than another American gift, required a restoration of European trade between the agricultural East and the industrial West. It required also a restoration of trade with southeast Asia, one of the important dollar-earning regions of the western European powers. But the Dutch position in Indonesia, the French position in Indo-China, the British position in Burma and Malaya, are most unpromising. It was all the more important that trade with eastern Europe should be promoted, that in return for exports of food and raw materials, the eastern countries should receive machinery which enables them to increase their production.

The idea that a western German state could be set up this summer and made prosperous, with a frontier in the middle of Germany, was certainly no contribution to the economic revival of Europe. It is difficult to understand the reasoning of governments which could decide on the political partition of Germany at the very moment when their economic plans were based upon the economic reunion of Germany and Europe.

THE IDEA of Western Union, which was the political complement of the recovery element of the recovery program, called for the formation of a European union in which Germans, and eventually the nations of eastern Europe and of the Danube Valley, could participate. But this great constructive project required time to develop. It was impossible to unite even the five Brussels powers quickly. It was certainly impossible to imagine them uniting with a rump and puppet government in Frankfurt. Even on the lowest terms, that of a military alliance against Soviet expansion, the fact was that the Western Union could not become a military power in less than two or three years, and that American strategical doctrine and the character of American armament were quite unsuited to the defense of western Europe against an invasion.

The project, therefore, of Western Union as the nuclear alliance of a European union demanded a diplomatic policy designed to postpone, not to precipitate, the great showdown with the Russians. Until substantial progress had been made under the recovery program in tying together Europe by trade agreements, and on the political side in making political unity in the West more than a meager blueprint, the Russians had much to gain and we had much to lose by a showdown. When we consider that besides all this, we are in the midst of an election which will almost certainly bring about a change of administration, the only sensible course for this summer was to temporize.

IT IS the fashion to say that the situation in Germany was so bad that something had to be done about it. Something did indeed have to be done about it, though under military occupation and with Germany divided, not very much that will last can be done. It was certainly not necessary to jump out of the frying pan of German prostration into the fire of a European crisis. The alleged remedy—a western German state—will not cure the disease of western Germany; our Germans will still have to be subsidized in order to maintain even a low standard of life, and German productivity will not be enhanced by holding a series of German elections in which the Communists, the Nazis, and the well-meaning but feeble Christian Democrats and Social Democrats are plunged into a furious struggle.

Whatever the results of all that unnecessary and premature political excitement, they will not be profitable or pleasant. The revival of German political agitation could well have been postponed, therefore, until Europe is sufficiently organized to readmit the Germans into the councils of Europe. To turn on the tap of German politics under present conditions, to excite the Germans before they can have real responsibility, while they are occupied, while they are subsidized, while they are divided, while they are the stakes of a world-wide struggle of the great powers, is—let us say—naive.

IT WILL NOT be easy to repair the mistake. But somehow, that is what we shall have to do.

Off The Record

By Ed Reed

"You'll just haf'ta extend our vacation—I can't write all these post cards in 10 days!"

Federal Mediators Hope To Settle Maritime Dispute

By the United Press

Government labor experts yesterday hoped for a settlement this week of the East Coast maritime dispute. A settlement, they said, would be the key to averting a Nation-wide shipping strike next month.

Federal mediation officials will make a new attempt in New York today to obtain an agreement between the East and Gulf Coast shipping companies and the National Maritime Union (CIO).

They believe a settlement might provide a pattern for ending the dispute among other CIO unions and an independent union on the East and West Coasts. All of the unions are banned by Taft-Hartley law injunctions from striking before September 2.

A deadlock over union insistence on retention of present hiring halls may be broken by some formula such as settled the captive coal mine strike three weeks ago, informed sources said. That would, in effect, continue the hiring hall with the provision that the clause would be modified in accordance with National Labor Relations Board or final Federal court rulings.

Robert N. Denham, general counsel for the Labor Board, has held that the hiring hall is a form of union security prohibited by the Taft-Hartley Law. The issue is now before the full five-man Labor Board for determination.

Federal officials also hope to call new conferences this week to settle the biggest flurry of small industrial disputes in a month. They said new attempts would be made to end strikes in supplier plants in Michigan that threaten more than 100,000 auto workers idle in another week.

The series of walkouts involves coal miners in Alabama who staged a safety protest strike Saturday, and electricians in Oak Ridge, Tenn.

Machinist Union Head Does Not Seek New Term

By the United Press

President Harvey W. Brown of the International Association of Machinists does not expect to seek another term in his $12,000-a-year post, he revealed yesterday.

His withdrawal may be the forerunner of several important changes in the Nation's top labor union leadership in the next few months.

Reports are again circulating that William Green, 75-year-old president of the American Federation of Labor, may step aside at his organization's convention in Cincinnati in November. There are also reports that Presidents William Hutcheson of the carpenters and Daniel J. Tobin of the teamsters, AFL veterans, may yield their offices.

Textile Union Asks $1.05 Hourly Minimum

New York, Aug. 1 (AP).—The CIO Textile Workers Union of America has asked the Government to fix a $1.05 minimum hourly wage for woolen and worsted workers employed on Government contract jobs.

Emil Rieve, president of the union, said today the union made the request in a letter to William R. McComb, administrator of the wage and hour division of the Labor Department.

The standard 40-cent hourly minimum now applies to woolen and worsted workers on Government-order jobs.

Woolworth Workers Postpone Strike Action

New York, Aug. 1 (AP).—A CIO wholesale and warehouse workers union local today postponed indefinitely strike action against the F. W. Wooworth Co. stores.

Some 200 Woolworth stores in the United States, in Toronto and Montreal, Canada, and in Havana, Cuba, were picketed yesterday, the union said.

American Vegetarian Repudiates Shaw

New York, Aug. 1 (NYHT).—George Bernard Shaw has been publicly repudiated by the American Vegetarian, despite his claim on his recent 92 birthday that his longevity was due to his vegetarianism. Symon Gould,, associate editor of the magazine, wrote Shaw that he was no true vegetarian, because he has admitted taking liver injections for many years and has condoned the killing of animals. Shaw was sternly admonished to eliminate all mention of vegetarianism on future birthdays.

Matter Of Fact

By Joseph And Stewart Alsop

Mr. Dulles Comes To Washington

IN THE PRESENT CONDITION of rancid political partisanship, it is both astonishing and exciting that bi-partisanship in foreign policy should be going from strength to strength. The approach of the leaders of both major parties was simply expressed by Senator Arthur H. Vandenberg at one of the meetings to decide Republican strategy for the special session. A crypto-isolationist Republican leader urged making an issue of the Berlin crisis. "But," said Senator Vandenberg bluntly, "that would be treason."

Gov. Thomas E. Dewey heartily supported Senator Vandenberg at that time. And recently, his determination to present a united front to the world on the Berlin and other issues was given still more practical expression, when his chief personal adviser on foreign policy, John Foster Dulles, visited Washington. On Friday, Dulles and Undersecretary of State Robert A. Lovett in fact laid out an agreed system of bi-partisan cooperation, designed to hold up even in the stress of the campaign.

To be sure, there had been no interruption in bi-partisanship, even during the rather sour hangover of the two conventions. Until Senator Vandenberg left Washington for Michigan, just before the Democratic gathering in Philadelphia, Secretary of State George C. Marshall and Undersecretary Lovett were in daily touch with him. When Vandenberg ceased to be available, information was channeled to Dulles in New York, and Dulles was regularly consulted in Vandenberg's place.

THUS THE INTENTION to maintain bi-partisanship had already been plainly indicated by President Truman, Secretary Marshall and Undersecretary Lovett, long before Dulles' visit to the Capital on Friday. Governor Dewey for his part had already publicly disclosed his attitude by his statement on Berlin, as well as by his repression of the Republican crypto-isolationist plans to make the special session even more of a Walpurgis-night than it actually is. There was no great issue for Dulles to negotiate with Lovett on Friday; the desire on both sides was just to have everything perfectly clear.

The new agreement, furthermore, only slightly alters the relationship that has long existed. Senator Vandenberg will continue to be consulted almost daily until he leaves for Europe—if he decides to resume this interrupted project. When and if Vandenberg is away, Dulles will replace him as before. The sole modification, made by Senator Vandenberg's own wish, is that he will no longer speak for the Republican Party when any question assumes great urgency and importance. In these circumstances, Dulles will be brought in even if Vandenberg is available, as being the personal representative of the Republican Party's leader and candidate, Governor Dewey.

This business-like understanding, worked out in the bitter opening phase of the campaign, is particularly reassuring after all the calamity-howling on this subject. In any case, Dulles' previous participation in bi-partisanship should have reassured the Democratic alarmists as to the intentions of Governor Dewey. And as to those who have hinted that President Truman was enough of a monster to start a war in order to re-elect himself, they were equally blind to the facts.

THE TRUTH IS that the President leaves the whole task of formulating foreign policy to Secretary Marshall, Undersecretary Lovett and Secretary of Defense James V. Forrestal. Without exception, he has accepted the recommendations of these men and their staffs on all issues but Palestine. If the President has sometimes dealt with Palestine with politics in mind, so have the Republicans. And it must be added that since the Palestine question has become so dangerous, both sides have shown considerably more caution in their dealings with it.

What is almost more important, it can now be stated on high authority that bipartisanship will continue after the election, no matter who wins. With Governor Dewey's victory so probable, some have feared that the Republicans, flushed with triumph and supported by large congressional majorities, would destroy bi-partisanship by failing to consult the Democrats on foreign policy matters. Perhaps the practical fact that Governor Dewey, Mr. Dulles and Senator Vandenberg will still have trouble with the Republican crypto-isolationists, has something to do with it. At any rate, Dewey, Dulles and Vandenberg have already agreed that bi-partisanship must continue, even if the White House changes hands.

If this precedent, already so strong, is confirmed thus by another administration and another party leadership, it will amount to a great, permanent constitutional amendment. Altering the Constitution by unwritten amendment is actually an old practice—the first instance was when Andrew Jackson brought the party system to maturity in defiance of the wishes of the founders. But the fact that such radical evolution is still possible, is nonetheless an impressive tribute to the vitality and adaptibility of the American political system.

LEWIS & THOS SALTZ
QUALITAS SUMMA

Certainly we are busy!

If you come to our mid-year sale you will find many people in our store. You will be impressed by the kind of men and women who choose to save money at this time. They are not "bargain seekers". They do not frequent "ordinary sales". Most of them are simply wise people with foresight who realize that buying here and now for present and future needs is a sure way of purchasing fine quality and making real savings.

Even the greatest wealth cannot buy finer merchandise. And in these days of inflation, nobody can afford to ignore prices—and saving money.

Lewis & Thos. Saltz
1409 G Street, N. W.
EXecutive 3822
Not connected with Saltz Bros Inc.

Steel Firms Ask 40% Slash In Eastern Road Freight Rates

Pittsburgh, Aug. 1 (AP).—Two U. S. Steel Corp. subsidiaries have asked Eastern railroads to reduce freight rates approximately 40 per cent on iron and steel products moving from the Pittsburgh district to the New York City and Detroit areas.

Benjamin F. Fairless, U. S. Steel president, said today in a statement the proposal was made by the Carnegie-Illinois Steel Corp., and the American Bridge Co. in letters sent to the heads of the Eastern roads.

Fairless declared that "in anticipation of an increasing tendency by steel consumers to divert shipments which formerly moved by rail to other forms of transportation, the railroads in their own interest should favor substantial reductions in their freight rates."

He said the tendency by steel consumers to find other means of transportation had been intensified by the recent change in pricing methods of U. S. Steel from a basing point to a mill basis. Under the old basing point system, the steel companies absorbed the freight costs. The new mill price puts the freight tab on the customer.

Fairless said freight rate reductions to the New York and Detroit areas would have a beneficial effect in furthering the distribution of steel products produced in the Pittsburgh area which accounted for about two-fifths of the over-all steel production in the United States.

New Medical Theory

London, Aug. 1 (U.P.).—A Soviet scientist has discovered that there are no "dead end" arteries in the human body, Radio Moscow reported today. It said Prof. Mikhail Prives found the theory of "the mechanical clogging of so-called dead end arteries" was erroneous.

Today in Congress

TODAY

Senate

Meets at noon Monday.

Committees

SENATE INVESTIGATING SUBCOMMITTEE, open, 10 a. m.; efficiency in Government loyalty checks; William Remington will testify; Caucus Room, Senate Office Building.

BANKING AND CURRENCY, open, 10 a. m., anti-inflation; Paul Porter will testify; Room 301, Senate Office Building.

FOREIGN RELATIONS, executive, 10 a. m.; international wheat treaty; Secretary of Agriculture Brannan will testify; Foreign Relations Room, Capitol.

House

Meets at noon Monday.

Committees

BANKING AND CURRENCY, open, 10 a. m., to hear Thomas McCabe, chairman, Federal Reserve Board, on price controls; 1301 New Building.

DISTRICT OF COLUMBIA, open, 10:30 a. m.; H.R.-7056, Dirksen D. C. pay bill; 445 Old Building.

UN-AMERICAN ACTIVITIES, executive, 2 p. m., investigating Communist espionage rings; 225 Old Building.

ARTHUR GAETH
TONIGHT
EUROPE
EYE-WITNESS REPORT from PARIS
WMAL
10 P.M.
ABC
UNITED ELECTRICAL RADIO AND MACHINE WORKERS OF AMERICA (UE-CIO)

NEWEST... FASTEST MARTIN 2-0-2 SERVICE

4 FLIGHTS TO PITTSBURGH
4 FLIGHTS TO CLEVELAND
5 FLIGHTS TO DETROIT
3 FLIGHTS TO MILWAUKEE
ALASKA—11 TRIPS WEEKLY
ORIENT—4 TRIPS WEEKLY
SAVE 10%—BUY ROUND TRIPS
Phone: STERLING 9000 or your Travel Agent
NORTHWEST Orient AIRLINES

Detailed to a nicety, Forstmann Jerseen suitdress . . . with tiny shawl collar and front half-moon hip flaps for its jacket. Blue, garnet, green, brown or black, $49.75

From our French Room Collection, Second Floor

From an architect's drawing

There's something NEW today in Washington banking

To bring you up-to-date banking facilities which adequately reflect the service standards of this bank, we have been engaged for some months in remodeling our Main Office banking room. We now have what we believe to be the finest banking quarters in the District of Columbia.

The entire area previously occupied by tellers' cages has been converted into a spacious and comfortable customers' lobby completely covered with soft, blue-green carpeting. Here you will find suitable accommodations for consultation with our officers—ready assistance in solving your banking problems pleasantly and efficiently.

Friendly teller counters of walnut have been installed on the south and west sides of the floor. They are designed for easy communication between teller and customer and located so that you can complete your transactions with a minimum of delay.

Our safe deposit facilities, too, have been rearranged and modernized to provide the utmost in convenience for you and safety for your valuables.

We cordially invite you to inspect our Main Office at 15th and H Streets, on Monday, August 2, at any time between 9 A.M. and 6 P.M. Our officers and staff will be available to show you the new features which make banking here more convenient and pleasant than ever.

UNION TRUST COMPANY
OF THE DISTRICT OF COLUMBIA
15th & H Streets, N. W. 14th & G Streets, N. W.
Member Federal Deposit Insurance Corporation

"The Symbol of Friendly Banking"

Doctor Shortage Could Delay Draft

By Marshall Andrews
Post Reporter

An acute shortage of doctors may delay operation of the 1948 draft unless doctors are drafted, The Washington Post learned yesterday.

The new Selective Service Act, under which registrations start August 30, provides in Section 4 (a):

". . . No person shall be inducted for training and service until adequate provision shall have been made for . . . medical care and hospital accommodations . . ."

Under that provision, it is felt here, inductions of soldiers likely will be limited strictly by the number of doctors available to provide "adequate . . . medical care."

Needs Far Ahead of Supply

As far as doctors are concerned, the Army and Air Force will need by next July 1 not less than 3900 in addition to those already on duty. In addition, they will need about 1300 interns and residents for graduate professional training program.

Since it started its present intensive campaign for medical reserve officers to volunteer for extended active duty, the Medical Department has accepted an average of 42 qualified doctors a month. This average, totaling some 500 a year, just about makes up for normal losses by death, retirement, resignation and return to inactive duty.

Under the draft act the Army was authorized a strength of 947,000 draftees and 18-year-old trainees and the Air Force a strength of 465,000. With the 3900 doctors it needs, plus 3000 now in service, the Medical Department would have 6900 doctors to care for 1,36_,000 troops.

Ratio Unspecified

Although the Medical Department now has abandoned the practice of calculating its needs on the basis of a fixed ratio of doctors to troops, these numbers figure out to a ratio of slightly more than 5 doctors to 1000 troops. During World War I, the ratio was 6.5 per 1000; during World War II, 5.5 to 1000; and in the immediately postwar Army, 5 per 1000.

Whether that is an "adequate" ratio for a peacetime Army, the draft act does not say. In World War II, with its 5.5 ratio, less than one man per 1000 died of sickness, as compared with 19 per 1000 in World War I and 65 per 1000 in the Civil War; it was the first war in which fewer men died of disease than from battle wounds.

Likewise, with the World War II ratio of 5.5 doctors, 96 per cent of all wounded who reached medical attention were saved and 70 per cent were returned to duty.

Inducements Offered

In its efforts to make military service attractive for doctors, the Medical Department has gone to lengths heretofore unheard of. It has induced Congress to add a flat $100 a month to all medical officers' pay. It is commissioning medical graduates first lieutenants, giving them a year's internship at $381 a month instead of the $20 or so they might expect in civilian hospitals, and offering half of them a year's residence at the same rank and pay.

It has instituted a general practice course of three years in which the young doctor specalizes in 13 branches of medicine and surgery while engaging in resident practice. It has established a system of concentrating is doctors in general and station hospitals instead of assigning them to units in garrison. When units move into the field for training, doctors will be detailed to them, returning them to the hospitals when the units are back in garrison.

A new method of classification has been set up with the aim of enabling doctors entering the service to continue practicing their specialities.

Paper Work Lightened

And finally, the load of administrative detail has been lifted in great measure from the shoulders of medical officers by increasing the number of nonmedical officers responsible for this work. During World War II, there was one administrative officer for every 12 doctors; now the proportion is 1 to 3.

In spite of this, doctors are not volunteering in anything like "adequate" numbers. There appears to remain only a draft of doctors.

Chairman Gurney (R., S. Dak.) of the Senate Armed Services Committee, presenting the conference report on the draft bill, said:

"The conference felt we could not set a special category to come under the responsibilities of the draft until we found out that volunteers did not come in under the medical and dental provisions.

"The conference felt they would come in, and that at least we would have a chance to look at the situation after the first of the year, before we would be compelled to do anything in a mandatory way regarding doctors . . ."

As it is, doctors can be drafted as privates under the draft law if their ages lie between 18 and 26. Then after they are drafted they can be commissioned in the Medical Corps.

But they won't get the extra $100 a month. Congress reserved that for volunteers.

Togliatti Hits Cabinet Foe

Rome, Aug. 1 (U.P.)—Communist Leader Palmiro Togliatti charged today that Interior Minister Mario Scelba, outspoken of Communism, was responsible for the attempt to assassinate him last July 14.

Togliatti asserted the attempt on his life was possible only because of a revival of fascism in Italy. He charged the government had done nothing to s_mp out the alleged revival _ fascism and Scelba was "ringleader" in the government's do-nothing policy.

Writing in the Communist Party newspaper Unita, Togliatti said the crime was carried out "under the tranquil eye of the state police."

Togliatti, who was discharged from the polyclinic yesterday morning, left for Genoa to rest.

Unita also announced the formation of a "national solidarity committee" to lead the fight against Premier Alcide de Gasperi's "government of reaction."

More than 20 persons were injured, three seriously, when an unidentified person hurled a hand grenade into a night religious procession at the village of San Martino di Bareggio, near Milan, last night.

Seeing Double at Fort Meade

The Washington Post

RAINY SUNDAY—The gentlemen with the feet and the contented look are David (left) and Martin Smith, 19-year-old twins of Cleveland, Ohio, who are taking basic training at Fort Meade, Md. They were among first 100 one-year enlistees on the East Coast. They were 19 the day after induction. The Smith brothers were typical of men yesterday who spent day in doors because of rain

JUMP—From Page 1

Woman Leaps To Death

Arlington man, who had ben previously married and received a Mexican divorce, according to police. Later the couple learned that the divorce decree was not legal, police said.

Because the decree was not legal, Miss Gerson divorced the man, although, according to the letter, she still loved him. She moved to Cincinnati where she remarried about a year ago, the letter told police.

In spite of her remarriage, the Arlington man wrote her constantly, the letter said, and urged her to come back to live with him, according to police. Police said Miss Gerson came to Washington and had been rooming at 3634 Fessenden st. nw. since June 22. She was employed as a secretary for a novelty firm, police said.

After she got here, the letter stated, the Arlington man changed his mind about her and decided to continue living with another woman, according to police.

Mrs. Frank Hackett, at whose home Miss Gerson roomed, said that about a week ago Miss Gerson told her that if she did not find happiness soon she would do something drastic.

Miss Gerson did not talk often about her personal affairs, Mrs. Hackett said. She described Miss Gerson as a very attractive girl with dark brown hair and hazel eyes and said she dressed beautifully.

Police said she was supposed to have met the man Saturday night.

When she checked into the Ambassador she was assigned to room 715, hotel employes said. After writing the letter to police she jumped from the room to her death.

Miss Gerson's brother, Louis Gerson, told The Washington Post that the story told in the letter was all true. He stated that the letter said the man "drove" her to do it, and added that the Arlington man constantly wrote her while she was in Cincinnati with her husband.

Gerson stated that the Cincinnati marriage was a happy one and that the Arlington man had broken it up.

In the letter, Miss Gerson willed her possessions, including some stocks in a Cincinnati safe deposit box, to a sister "in appreciation of her devotion."

Show Time for Stage and Screen

STAGE

Olney—"Escape Me Never," Elizabeth Bergner revives her famous role, Tuesday night at 8:45.

Catholic University—"Heartbreak House," the speech and drama department tackles its first Shaw play at 8:30 p. m.

SCREEN

Warner—"Key Largo," Bogart, Bacall, Robinson and Lionel Barrymore film the Maxwell Anderson play, at 11 a. m., 1:05, 3:15, 5:25, 7:35 and 9:45 p. m.

Palace—"On Our Way," episodic comedy with Burgess Meredith, Paulette Goddard, Henry Fonda and Jimmy Stewart, at 10:45 a. m., 12:55, 3:05, 5:15, 7:25 and 9:35 p. m.

Capitol—"Fury at Furnace Creek," Victor Mature, Coleen Gray and Glen Langan in a Western, at 11 a. m., 1:45, 4:30, 7:20 and 9:55 p. m. Stage shows at 1:10, 3:55, 6:40 and 9:20 p. m.

RKO-Keith's—"Melody Time," Walt Disney mixes his fantasy with such folk as Roy Rogers, the Andrews Sisters and Dennis Day, at 11:55 a. m., 1:55, 3:55, 5:55, 7:55 and 9:55 p. m.

Metropolitan—"Raw Deal," Dennis O'Keefe and Claire Trevor in a crime-escape yarn at 11:20 a. m., 1:25, 3:30, 5:40, 7:45 and 9:55 p. m.

Columbia—"Easter Parade," Fred Astaire, Judy Garland, Ann Miller, Peter Lawford dance to Irving Berlin tunes, at 10:45 a. m., 12:55, 3:05, 5:15, 7:25 and 9:40 p. m.

Playhouse — "Anna Karenina," Vivien Leigh, Ralph Richardson and a British version of the Tolstoy novel, at 11:30 a. m., 1:50, 3:55, 6, 8:05 and 10:10 p. m.

Little—"Song of My Heart," Tschaikovsky's music set to a romantic story with Frank Sandstrom, at 11 a. m., 12:45, 2:35, 4:25, 6:15, 8:05 and 9:55 p. m.

Hippodrome—"The October Man," John Mills in a British suspense yarn by Eric Ambler, at 2:15, 4:05, 5:50, 7:40 and 9:30 p. m.

Dupont—"Antoine and Antoinette," a young couple's marriage in present-day Paris, at 1:15, 2:55, 4:40, 6:25, 8:10 and 9:55 p. m.

Pix—"Whistle Stop," at 2:10, 4:45, 7:25 and 10 p. m. "Train to Alcatraz," at 3:35, 6:10 and 8:50 p. m.

Trans-Lux—Short subjects and news reels continuous from 10:15 a. m. to 12 midnight.

Ambassador—"Key Largo," at 1, 3:10, 5:20, 7:25 and 9:40 p. m.

Airport Drive-In—"Ziegfeld Follies," at 8:45 and 11 p. m.

Open Air—"The Sea Hawk," at 10 p. m. "Cartoon Parade," at 9 p. m.

Beltsville Drive-In—Cecil Campbell on stage at 8:30 and 10:50 p. m. "Louisiana," at 9:15 and 11:10 p. m.

One on the Aisle—

The Guild Is Busy —But Elsewhere

By Richard L. Coe

THOUGH THE CLOSING of the National means the Theater Guild will be losing its third largest audience (New York and Chicago have, respectively 18,950 and 16,784 subscribers), next season will be the Guild's biggest.

By adding nine new cities to its subscription lists, and including a jump in subscribers in the 21 already on the rolls, the Guild will have about $2,500,000 worth of presold tickets by the time the new season opens. There's nothing to compare with this anywhere.

The busy Lawrence Langner, codirector of the Guild with Theresa Helburn, was in town for a few hours last week, checking up on "Oklahoma!" taking in Jose Ferrer's performance at Olney, talking of the musical version of "The Pursuit of Happiness," which he wrote with his wife, Armina Marshall, and just missing his local manager, Bess Davis Schreiner.

Miss Schreiner, too, is busy these days. She's heading the drives in two of the Guild's nine new cities, Wilmington and Richmond. You'll not find her in her office at the National this week, but, vows Miss S., come next week she'll be resuming her Tuesday-Thursday-Saturday office hours for her 15,800 local customers.

A good deal of the Guild's new spots are southwards, Dallas, Ft. Worth, Houston, San Antonio and Austin and we'll bet the success Margo Jones has made in her two Texas seasons has done a lot to open the Guild's eyes to untapped audiences down there. Miss Jones' Texas season will start November 1, by which time she will have launched the new Tennessee Williams play, "Summer and Smoke," in New York, for the first performance of which she attracted many a northerner to Dallas last winter.

So, though theater languishes here and the Guild evidently is unable to solve the problem of finding a capital showcase, it seems to have plenty of energy in other directions. Too bad more of it can't be exerted here.

FRANK BUCK will be the week's top theatrical visitor . . . Theatrical? . . . Yes . . . His "Bring 'Em Back Alive" will be revived beginning Thursday at the Metropolitan . . . It's 16 years since this adventure first hit the screens but his search through the animal kingdom remains a byword . . . Buck arrives Wednesday, will do some radio talks and visit Dr. Mann's ever-mounting collections at the zoo . . . The Texan's fabled travels captivated us all when we were younger and the moviegoers who've come along since no doubt will find his Malay trek as fascinating as their elders did.

IT'S "YEARS AGO" beginning Wednesday night at the Cross Roads, not "Over 21," Ruth Gordon's earlier comedy which already has been a Cross Roads hit . . . This is the autobiographical comedy which tells of Miss Gordon's efforts to leave home for the stage. . . . Fredric Marsh and his wife, Florence Eldridge played it in Gotham, though you may have seen its original version at the National as "Miss Jones." . . . The cast includes Stanley Sweeley, Ann Cloward, Jane Drew, Betsy Wetherill, Aurilla Sweeley, George Grizzard, Jim O'Neill, Margaret Ogden and Brad Voliva under the direction of Forney Reese.

HAZEL KENYON MARKEL, WTOP's busy voice, is taking on another job . . . It's only temporary but will demand plenty of fast hopping . . . Hazel will be in Elizabeth Bergner's supporting cast for "Escape Me Never" for the Olney week beginning tomorrow . . . As Hazel Kenyon, the local director of Public Affairs for CBS did stage and screen work before entering radio . . . Hazel's schedule this week is tough, eight performances at Olney, five regular broadcasts and her weekly television show on opening night . . . Apprised of all that, Husband Dan didn't do more than grunt, half-hour later stuck his head out of his newspaper and muttered. "I'll get you out there in time after your 8 o'clock television." . . . Fortunately, Hazel's not on till Act II, otherwise the District police might have easy designs on a certain guy's driving lisence.

TOO PERFECT: The gem found by a simple Mexican pearl fisher proves a sign of disaster for Kino's family in "The Pearl," opening Wednesday at the Playhouse. Maria Elena Marques, a noted Mexican actress, plays the fisherman's wife in this film from the John Steinbeck story

THE DOWNTOWN TWINS, the Little and the Playhouse, this week break out for the first time with two new bills the same day . . . "The Pearl" finally goes into the Playhouse Wednesday, the Mexican version of John Steinbeck's "The Pearl of la Paz." . . . The Little's feature is a revival, in the unimportant players of which an eagle-eye has found a familiar name, Paul von Hernried, who's now Hollywood's Paul Henried . . . The picture? . . . "Goodby Mr. Chips," so familiar that it at least saves the town's often groggy reviewers at least four hours work.

TODAY'S NEIGHBORHOOD MOVIES

WARNER BROS. THEATERS
For Additional Information Phone Theaters Direct or Call REpublic 0800
THEATERS MARKED ★ AIR COOLED

THEATERS HAVING MATINEES

★AMBASSADOR 18th & Col. Rd. N.W. CO. 5595. Mat. 1 P.M. Humphrey Bogart, Ed. G. Robinson, Lauren Bacall in "KEY LARGO," at 1:00, 3:10, 5:20, 7:25, 9:40.

★BEVERLY 15th & F N.E. LI. 3300. Mat. 1 P.M. Red Skelton, Janet Blair in "FULLER BRUSH MAN," at 1:30, 3:30, 5:35, 7:40, 9:40.

★CALVERT 2324 Wis. Ave. N.W. WO. 2345. Mat. 1 P.M. Mickey Rooney, Gloria De Haven in "SUMMER HOLIDAY," at 1:30, 3:35, 5:35, 7:35, 9:40

★CENTRAL 425 9th St. N.W. ME. 2841. Opens 10:45 Gary Cooper, Paulette Goddard, "UNCONQUERED," 11, 2:15, 5:40, 9:00. "NEATH CANADIAN SKIES," 1:35, 5:00, 8:20.

★KENNEDY Kennedy Nr. 4th N.W. RA. 6600. Mat. 1 P. M. Gene Kelly, Judy Garland in "THE PIRATE," at 1:20, 3:20, 5:25, 7:30, 9:30.

★PENN Pa. Ave. at 7th S.E. FR. 5200. Mat. 1 P. M. Red Skelton, Janet Blair in "FULLER BRUSH MAN," at 1:00, 3:10, 5:20, 7:30, 9:40.

★SHERIDAN Ga. Ave. & Sheridan RA. 2400. Mat 1 P. M. Jennifer Jones, Gregory Peck in "DUEL IN THE SUN," at 1:20, 4:00, 6:40, 9:25.

★SILVER Ga. Ave. & Colesville Pike SH. 5500. Mat. 1 P. M. Gregory Peck, Jennifer Jones in "DUEL IN THE SUN," at 1:20, 3:55, 6:45, 9:35.

★TIVOLI 14th & Park Rd. N.W. CO. 1800. Mat. 1 P. M. Red Skelton, Janet Blair in "FULLER BRUSH MAN," at 1:00, 3:05, 5:15, 7:25, 9:40.

★UPTOWN Conn. Ave. & Newark WO. 5400. Mat. 1 P.M. Joan Fontaine in "LETTER FROM AN UNKNOWN WOMAN," 1:30, 3:30, 5:30, 7:30, 9:35

Theaters Having Evening Performances

★APOLLO 624 H St. N.E. TR. 5300 John Wayne, Shirley Temple in "FORT APACHE," at 6:35, 9:20.

★AVALON 5612 Conn. Ave. N.W. WO. 2600 Jennifer Jones, Gregory Peck in "DUEL IN THE SUN," at 6:40, 9:15.

AVE. GRAND 645 Pa. Ave. S.E. LI. 2406 Glenn Ford, Evelyn Keyes in "MATING OF MILLIE," at 6:15, 8:05, 9:55.

★COLONY 4935 Ga. Ave. N.W. GE. 0500 John Wayne, Shirley Temple in "FORT APACHE," at 6:45, 9:20.

HOME 1230 C St. N.E. TR. 8188 Gary Cooper in "UNCONQUERED," at 5:45, 9:00. "THE HATBOX MYSTERY," at 8:15.

★MacARTHUR 4859 MacArthur Blvd. OR. 4600 Red Skelton, Janet Blair in "FULLER BRUSH MAN," at 6:00, 7:50, 9:40.

★SAVOY 3030 14th St. N.W. CO. 4968 "SECRET SERVICE INVESTIGATOR," at 6:35, 8:15, 10:00.

SECO 8244 Ga. Ave. Silver Spring SH. 2540 Free Parking "BIG TOWN SCANDAL," at 6:15, 8:45. "TRAIN TO ALCATRAZ," at 7:15, 9:45.

TAKOMA 4th & Butternut St. GE. 4312 John Wayne, Shirley Temple in "FORT APACHE," at 6:40, 9:20.

★YORK Ga. Ave. & Quebec Pl. N.W. RA. 4400 Peggy Cummins in "GREEN GRASS OF WYOMING," at 6:15, 8:00, 9:45.

DRIVE-IN On Balto. Pike 5 min. past U. of Md. TOwer 5800 Open 8. We welcome comparison! See for yourself! Today-tomorrow: Shirley Temple, Ronald Reagan in "THAT HAGEN GIRL," at 8:45. Also Virginia Mayo, George Brent in "OUT OF THE BLUE," at 10:35. On stage in person, Wednesday, Thursday and Friday, Tennessee Ramblers, America's Favorite radio screen and recording hillbillies.

HIPPODROME N. Y. Ave. at 9th Open 1:45 ME. 9694 Air-Conditioned "OCTOBER MAN"

BETHESDA Wis. Ave. & E-W Hwy. WI. 2868-9636 Air-Conditioned. Free Parking. Today through Wednesday: Edward G. Robinson, Burt Lancaster in "ALL MY SONS," at 6:15, 8, 9:45.

LUST THEATERS

MILO Air-Conditioned Ph. Rockville, Md. 2434 Today-Tomorrow: Governor Jimmie Davis in "LOUISIANA," at 7:45, 9:45. On stage in person Tennessee Ramblers, America's favorite radio, screen and recording hillbillies! 7:15 and 9:15.

KAYWOOD Eastern Ave. Bet. R. I. & Mich. Aves. WA. 8890 Air-Conditioned. Free Parking. Hearing Aids. Last day. Edward G. Robinson, Burt Lancaster in "ALL MY SONS," at 6:15, 8, 9:50. Enjoy 7x9 feet large screen television in our lounge!

CAMEO Mt. Rainier, Md. WA. 9746 Two Hits Air-Conditioned. Last day, Glenn Ford, Evelyn Keyes in "THE MATING OF MILLIE." Also Clark Gable, Lana Turner in "HOMECOMING." Last complete show 8:33.

HYATTSVILLE Wash.-Balt. Blvd. Hyattsville, Md. Hyatts. 0552—Free Parking Air-Conditioned. Last day, Red Skelton, Janet Blair in "THE FULLER BRUSH MAN," at 6:15, 8:05, 10:05.

CHEVERLY Defense Highway at Landover Rd., Md. UNion 0100 Free Parking Air-Conditioned. Last day, Red Skelton, Janet Blair in "THE FULLER BRUSH MAN," at 6:15, 8:05, 10.

MARLBORO Upper Marlboro, Md. Marl. 9875 Air-Conditioned. Today only! Spencer Tracy, Katherine Hepburn, Van Johnson in "STATE OF THE UNION," at 7, 9:10.

Alexandria, Arlington For Information Call AL. 9000

REED Hearing Aids 1723 King St. Phone Alexandria 3445 Barbara Lawrence, Mark Stevens "STREET WITH NO NAME"

VIRGINIA Mt. Vernon Blvd. and 1st St. AL. 6133 Betty Hutton, Macdonald Carey "DREAM GIRL"

RICHMOND 815 King St. Phone ALex. 9226 William Bishop, Gloria Henry "ADVENTURES IN SILVERADO"

CENTRE (Fairfax) TEmple 1000 Air Conditioned "ON AN ISLAND WITH YOU" Esther Williams, Peter Lawford

SHIRLINGTON Parkfairfax Overlook 2500 "ALL MY SONS" Edward G. Robinson, Arlene Francis

CIRCLE 2105 Pa. Ave. N.W. RE. 0184 Air-Conditioned Last day, Edward G. Robinson, Burt Lancaster, Mady Christians in "ALL MY SONS," 6, 7:50, 9:40.

FAIRFAX Fairfax, Va. Phone 786 "ARCH OF TRIUMPH" Ingrid Bergman, Charles Boyer

GREENBELT Greenbelt, Md. GR. 2222 Irene Dunne, Philip Dorn in "I REMEMBER MAMA," 7 and 9:35.

HISER-BETHESDA 7414 Wisc. Ave. Wisconsin 4848 Air-Conditioned Red Skelton in "FULLER BRUSH MAN," at 6, 7:45, 9:45 p. m. (Wednesday at 1:15 p. m. only, "SAGEBRUSH MATINEE." Tex Hobgood and Joel McConkey, Radio Cowboys from WBCC, on the stage in person, plus film "SONG OF IDAHO.")

McLEAN McLean, Va. Free Parking "BLONDIE IN THE DOUGH," 7 and 9 p. m. 3 Stooge Comedy—Cartoon—News

PALM CONT. FROM 6:30. Alex. (Del Ray) OV. 3560 2402 Mt. Vernon Ave. Air-Conditioned Double feature show for the whole family, "THE FABULOUS TEXAN" and Red Ryder in "OREGON TRAIL SCOUTS," plus 5 big cartoons. Come early for seats.

DISTRICT THEATERS For Information Call NOrth 3000

HOWARD Air-Conditioned Open 12 Noon In Person: FREDDIE SLACK & ORCH. LONNIE JOHNSON—GIANT REVUE

LINCOLN Air-Conditioned Opens 12:30 P.M. Ingrid Bergman, Charles Boyer "ARCH OF TRIUMPH"

REPUBLIC Air-Conditioned Opens 12:30 P.M. Gary Cooper, Paulette Goddard "UNCONQUERED"

BOOKER T Air-Conditioned Opens 12:30 P. M. Judy Garland, Gene Kelly "THE PIRATE"

LANGSTON Air Conditioned Opens 12:45 P. M. Ingrid Bergman, Charles Boyer "ARCH OF TRIUMPH"

ARLINGTON-FALLS CHURCH, VA. Information Phone OX. 1139—F. C. 1555

STATE Falls Church, Va. FA. 1555 "ARCH OF TRIUMPH" Ingrid Bergman, Charles Boyer

LEE East Falls Church, Va. FA. 1556 "GREEN GRASS OF WYOMING" Peggy Cummins, Chas. Coburn

WILSON 1720 Wilson Blvd. OX. 1480 "ARCH OF TRIUMPH" Ingrid Bergman, Charles Boyer

ASHTON 3166 Wilson Blvd. OX. 1139 "HOMECOMING" Lana Turner, Clark Gable

ARLINGTON Cor. Pike & S. Filmore St. OX. 2899 "BERLIN EXPRESS" Robert Ryan, Merle Oberon

BUCKINGHAM Glebe-Pershing Dr. OX. 0444 "SILVER RIVER" Ann Sheridan, Errol Flynn

GLEBE Arlington, Va. OX. 4266 "SUMMER HOLIDAY" Gloria deHaven, Mickey Rooney

BYRD 104 South Wayne St. OXford 1733 "CORONER CREEK" Randolph Scott, Marguerite Chapman

BERNHEIMER'S THEATERS

VILLAGE Phone Mich. 9227 1307 Rhode Isl. Ave. N.E. "FULLER BRUSH MAN" Red Skelton, Janet Blair

NEWTON 12th & Newton Sts. N.E. Phone Mich. 1839 Equipped with Hearing Aid Phones "HAZARD" Paulette Goddard, MacDonald Carey

JESSE 18th Nr. Rhode Isl. Ave. N.E. Phone DUpont 9861 Double Feature "THE MATING OF MILLIE" Glenn Ford, Evelyn Keyes "JINX MONEY" Leo Gorcey, Huntz Hall

SYLVAN First and R. I. Ave. N.W. Phone NOrth 9689 Scientifically Air Conditioned Double Feature "ANOTHER PART OF THE FOREST" Fredric March, Ann Blyth "BAMBI" Disney Feature Cartoon

ACADEMY 535 8th St. S.E. LI. 9616 Scientifically Air Conditioned Double Feature "THE STRAWBERRY ROAN" (Color) Gene Autry "First Time Shown in Washington" "WOMAN FROM TANGIER" Adele Jergens, Stephen Dunne Mat. at 1 P. M.

STANTON 6th and C Sts. N.E. Phone LI. 5347 Scientifically Air Conditioned Double Feature "NIGHT SONG" Dana Andrews, Merle Oberon "LOST HONEYMOON" Franchot Tone, June Vincent

K-B THEATERS Air-Conditioned

VERNON 3707 Mt. Vernon Ave. Alexandria, Va. AL. 2424 "ON AN ISLAND WITH YOU" (Color) Esther Williams, Peter Lawford

APEX Cont. 1-11 P. M. 4813 Mass. Ave. N.W. WOodley 4600 Edward G. Robinson and Burt Lancaster in "ALL MY SONS" At 1:30, 3:35, 5:40, 7:45, 9:45

ATLAS Cont. 1-11 P. M. 1331 H St. N.E. ATlantic 8300 Double Feature Program First Northeast Showing of Gene Autry in "STRAWBERRY ROAN" in color also Rita Hayworth and Orson Welles in "THE LADY FROM SHANGHAI"

SENATOR Minn. Ave. & Benning Rd. N.E. TRinidad 2600 Cont.—1-11 P. M. Edward G. Robinson and Burt Lancaster in "ALL MY SONS" At 1:33, 3:40, 5:38, 7:45, 9:52

NAYLOR 28th and Ala. Ave. S.E. VI. 4000. C-2 Bus to Door Red Skelton and Janet Blair in "THE FULLER BRUSH MAN" At 1:_, _15, 5:20, 7:35, 9:55 Treasure _ _ Contest Matinee Only Starts Tomorrow Year's Hit: "ALL MY SONS"

FAIRLAWN AMUSEMENT CO. THEATERS

ANACOSTIA 1415 Good Hope Rd. S.E. Lüdlow 2424 Pat O'Brien in "FIGHTING FATHER DUNNE," at 1:05, 3:10, 5:15, 7:20, 9:25

ATLANTIC Atlantic St. at Nichols Ave. TR. 1000 Edward G. Robinson and Burt Lancaster in "ALL MY SONS," at 6:1_, 8:10, 10

CAPITOL Capitol Heights, Md. HI. 4740 At regular prices! Gregory Peck, Jennifer Jones, Joseph Cotten in "DUEL IN THE SUN," in Technicolor, at 6:25 and 8:55.

CONGRESS 2931 Nichols Ave. S.E. TR. 8700 At regular prices! Gregory Peck, Jennifer Jones, Joseph Cotten in "DUEL IN THE SUN," at 6:30 and 9:10.

FAIRLAWN 1342 Good Hope Rd. LI. 9193 Double Feature. Dennis Morgan in "BAD MEN OF MISSOURI," at 6:15, 8:55. James Cagney and George Raft in "EACH DAWN I DIE," at 7:25, 10.

HIGHLAND 2533 Pa. Ave. S.E. AT. 7311 Edward G. Robinson and Burt Lancaster in "ALL MY SONS," at 6:15, 8:10, 10

CORAL Marlboro Pike at District Line, Brady's Hts., Md. Hillside 5151 Red Skelton and Janet Blair in "THE FULLER BRUSH MAN," at 6:15, 8:10, 10

Air-Conditioned for Health and Comfort
TRANS-LUX
14th & H N.W. • Newsreels & Shorts
PROGRESSIVE PARTY'S CONVENTION & SHIBE PARK RALLY; Jet Planes in Breathtaking Display; GEN. CLAY SEES NO WAR OVER BERLIN
30—Other Vital World Events—30
WMAL Newscasts • Last Show 10:45

PIX 13th at H N.W. STARTING TOMORROW
2 BIG HITS Jean Hersholt THE COURAGEOUS Dr. CHRISTIAN
THE THRILL OF THE TRACK AND THE GLORY OF YOUNG ROMANCE
THE LONG SHOT' GORDON JONES • MARSHA HUNT
LAST DAY George Raft WHISTLE STOP Ava Gardner
TRAIN TO ALCATRAZ

Cool WARNER Theater
NOW SHOWING DOORS OPEN 10:45 A.M.
HUMPHREY BOGART EDWARD G. ROBINSON LAUREN BACALL
IN WARNER BROS. 5 STAR SMASH
'KEY LARGO'
LIONEL BARRYMORE CLAIRE TREVOR
ALSO NOW SHOWING AT AMBASSADOR

Warner Bros. COOL METROPOLITAN 7 NEAR 14TH
DENNIS O'KEEFE CLAIRE TREVOR MARSHA HUNT
EDWARD SMALL presents
RAW DEAL
LAST 3 DAYS DOORS OPEN 10:45 A.M.
AN EAGLE LION FILMS Release

OLNEY THEATRE
Olney, Md.
Reserve by phone: Ashton 2656
Opens Tomorrow
ELISABETH BERGNER
in
"Escape Me Never"
Staged by Lillian Udvardy, Settings by S. Syrjala
Eves. incl. Sun. at 8:45 $1.80, $2.40, $3.00
Mat. Sat. & Sun. at 2:45 $1.20, $1.80. No Monday Performance
WASHINGTON BOX OFFICE, Ballard's 1300 G St. N.W. REpublic 1313

LAST 2 DAYS Vivien LEIGH
Anna Karenina
PLAYHOUSE 14th ST. & H (ST. 8500)

MIGHTY DRAMA IN A PHOTOGRAPHIC GEM!
RKO presents JOHN STEINBECK'S THE PEARL
"Extraordinary!" —N.Y. TIMES
AIR-COND The PLAYHOUSE 15th & H Sts. (ST. 8500) Cont. from 11 A.M. (50¢ to 1 P.M.)
STARTS WED

LAST 2 DAYS
AIR-COND LITTLE 9th St. bet F & G ME. 1526
Song of My Heart
Extra PALESTINE PROBLEM

NOW PLAYING AIR-CONDITIONED dupont 1332 CONN. AVE.
ANTOINE and Antoinette
"Excellent Picture . . . Moments of Rapture" N. Y. Daily News.
"—piquant suggestions of the freshness and intensity of young love!"—N. Y. Times.
"Young love in the New Paris" P.M.

E. M. LOEWS MT. VERNON OPEN AIR "THE ORIGINAL"
RT. 1-3 MI. SO. ALEXANDRIA
Errol Flynn in
"THE SEA HAWK"
And CARTOON PARADE
1 Hr. of Laffs
Open 8:00 Starts 9:00
Adults, 50c; Children Free
SIT IN YOUR CAR and SEE THE MOVIES

WEDNESDAY
AUG. 4th 8:15 P. M.
WATERGATE OPERA FESTIVAL
Lyric Opera Assn. of N. Y.
Gala Opening
AIDA
Met. Opera Artists
Pietro Cimara (Met. Opera Conductor)
Aug. 5, La Traviata; 6, Carmen; 8, Barber of Seville; 11, Madame Butterfly; 12, Rigoletto; 13, La Traviata; 15, Cavalleria Rusticana and I Pagliacci.
Tickets Now On Sale—90c, $1.80, $2.50
Raleigh Hotel Lobby ST. 5088
10:30 a. m. to 6 p. m.

"BRILLIANT AND MEMORABLE!" "LOAD OF SUSPENSE!"
JOHN MILLS
OCTOBER MAN
SECOND WEEK
SIDNEY LUST'S HIPPODROME

AIRPORT Drive-In THEATRE
ZIEGFELD FOLLIES
All M-G-M Stars In Technicolor
Open 8 p. m.
Shows 8:45 p.m.—11 p.m.
One mile from 14th St. Hy. Bridge into Arlington
News—Cartoon
US 1

It's got songs! Dances! TECHNICOLOR! It's got Everything!
and YOU'VE got
A Date with Judy
M-G-Must-See Musical!
WALLACE BEERY, JANE POWELL, ELIZABETH TAYLOR, CARMEN MIRANDA, XAVIER CUGAT, ROBERT STACK and his Orchestra
COMING SOON—LOEW'S CAPITOL

Cool LOEW'S

CAPITOL F at 14th
NOW Open 10.45
"FURY AT FURNACE CREEK"
VICTOR MATURE
COLEEN GRAY
On The Big STAGE
LARRY STORCH
Impersonations
THURSDAY
DANA ANDREWS • JEAN PETERS
"DEEP WATERS"
On Stage
FRED LOWERY Whistling Virtuoso

PALACE F at 13th
NOW . . . Open 10:30
PAULETTE GODDARD
BURGESS MEREDITH
JAMES STEWART
HENRY FONDA
DOROTHY LAMOUR
VICTOR MOORE
FRED MacMURRAY
"ON OUR MERRY WAY"
YOU'VE GOT A DATE WITH JUDY AUG. 12th
THURSDAY
"THE PARADINE CASE"
GREGORY PECK • ANN TODD
CHARLES LAUGHTON • CHARLES COBURN
ETHEL BARRYMORE • LOUIS JOURDAN
and Valli

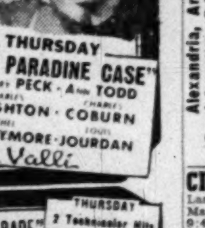

COLUMBIA
NOW Open 10:45 • IRVING BERLIN'S "EASTER PARADE" JUDY GARLAND • FRED ASTAIRE Technicolor
THURSDAY 2 Technicolor Hits "FOUR FEATHERS" "DRUMS"

Starting this coming WEDNESDAY . . . at COOL RKO KEITH'S 15TH & G
DOORS OPEN 10:45

DORE SCHARY Presents
CARY GRANT • MYRNA LOY • MELVYN DOUGLAS
MR. BLANDINGS BUILDS HIS DREAM HOUSE
. . . which leaves but 2 days to see . . .
Walt Disney's "MELODY TIME"
color by TECHNICOLOR!

At Jordan's . . . You can buy
a beautiful
New Piano
on long, easy terms . . .

Story & Clark
Musette
Lester
"Betsy Ross"
Chickering
Mason & Hamlin
Huntington
Bradbury
Winter & Co.
and others

. . . and with as little as
$25
DOWN

Enjoy your new piano now . . . the pleasure of playing it . . . the new loveliness it will add to your home. For now you can buy on Jordan's special summer terms, with as little as $25 down. A wide variety of beautiful stylings, woods and finishes are here for your selection. And the makes are all the nationally famous names listed. So come in and choose your new piano now, while these unusual terms are available.

PIANOS for RENT at Low Rates

JORDAN'S
(Jordan Piano Company)
1015 Seventh St. N.W. Na. 3223
Please send me full information on the makes you handle . . . prices and terms.
NAME ....
ADDRESS ....

Virginians to Vote In 2-Party Primary

Nearby Virginia voters for the first time will have their choice of two ballots when they go to the polls in Tuesday's two party primaries.

Unprecedented action of the Republican Party in selecting its nominees by primary instead of convention means that two ballots—one for the Republican primary and one for the Democratic—will be available at each polling place.

Under a ruling by Virginia Attorney General Lindsay Almond, a single set of election commissioners will canvass the ballots in both primaries in each election district.

Voters will not have to certify themselves as to party loyalty but may request primary ballots from only one of the two sets of election judges—one for each party.

To prevent persons from voting in both primaries, names of the voters will be scratched from a master list as they select a party ballot.

Interest in the primaries centers on the Eighth District Congressional race in which Democratic Incumbent Howard W. Smith is seeking renomination over Arthur F. Souther of Arlington. Republicans seeking their party's nomination to oppose the Democratic nominee are: Charles O. Pratt of Arlington and Tyrell Krum of Vienna, Va.

Polls will be open from 7:30 a. m. to 8:30 p. m. (DST).

Sees Relatives

Truman Has Quiet Day in Independence

Independence, Mo., Aug. 1 (AP).—President Truman spent a carefree Sabbath today in his old home town.

His neighbors, who gave him a cordial welcome when he arrived last night made no attempt to interfere with his privacy.

Mayor Roger Sermon, one of his closest friends, spent most of the morning mowing the lawn in front of his home. The mayor said the townfolks "just suppose he came in for a rest."

"We figure he just wants to hang around home until time to vote Tuesday and that he doesn't want any too much excitement."

Mr. Truman flew into Missouri last night to vote in the Democratic primary Tuesday. He plans to ballot in the Blue Township Precinct at the Memorial Building at 7:30 a. m. (CST) and will leave for Washington in the DC-6, the Independence, 30 minutes later, from the Fairfax Airport in Kansas City, Kans.

"I've got a Congress on my hands," he told reporters last night.

If Mr. Truman is taking sides in the Democratic primary he hasn't made it known officially.

There was no indication that he talked politics with anyone today. He arose around 9 o'clock, very late for him, and had breakfast with his family. About 30 minutes later he took the wheel of a convertible for a 15-mile drive to Grandview, accompanied by a single Secret Service agent.

There he visited his sister, Miss Mary Jane Truman, and his brother, J. Vivian Truman, and his brother's family.

European Aid Nears Billion

By the United Press

The United States outlay for Marshall Plan aid to Europe is expected to climb above the billion-dollar mark this week.

Economic Cooperation Administrator Paul G. Hoffman reported yesterday that last week's purchase authorizations of $72,861,232 raised the ECA cash grant total to $907,883,934.

Britain, omitted from Hoffman's summaries for four weeks, got the major share of the new authorizations—$20,500,000. The increase raised the British aid total to $246,566,200 and put Britain back at the top of the list as the number one beneficiary.

Austria, Denmark, France, Great Britain, Norway, Greece, Italy, China, the Netherlands, the British-American and the French occupation zones in Germany were included on the new authorization list.

Heavy shipments of wheat and wheat flour featured the new list. Shipments worth about 36 million dollars accounted for more than half of the new community purchases.

Purchase of $50,000 worth of radium by France from Belgium was one unusual transaction approved. France also received ECA approval for the purchase of $33,750 worth of raw cocaine from Peru.

Iron and steel mill materials worth more than three million dollars were approved for delivery to Britain.

Man's Foes Pass Hat; Finance $250 Killing

Manila, Aug. 1 (AP).—The enemies of Artemio de la Cruz were poor, but they passed the hat and made up a $250 kitty with which they hired a gunman who killed him, police in suburban Quezon City announced.

They said a suspect had confessed the slaying. He told them contributions by individuals were as little as $5 each.

They were not clear on why the victim had acquired so many enemies.

Racketeering In Export Hit

By the United Press

"Gangsters of the docks" are conducting a multimillion-dollar racket in fraudulent export licenses, according to Senator Wherry (R., Nebr.).

In an American Magazine article he wrote that investigation by his Senate Small Business Committee had uncovered "one of the most flagrantly dishonest rackets in the history of international trade."

He said the fraud involves "forgery, bribery, illegal sale of official documents, and corruption, laxity and inefficiency in the conduct of Government offices."

This "swindle," he wrote, "hits you, the people, right in the pocketbook." He said it is "probably the straw that is breaking the camel's back in the matter of skyrocketing prices," and may "completely destroy" the European Recovery Program if allowed to continue.

Wherry explained that the racket consists of violation of the Government's export control quota and licensing system whereby a check is held on shipments abroad of scarce goods.

He said that "certain unscrupulous exporters" and "still more unsavory characters clinging to the fringe of the business" are openly dealing in export licenses and customs declarations.

He said they forged documents, shipped goods to countries "which have no right to them," and were responsible for so thoroughly disrupting the export program that it was impossible to tell whether exports are going to those needing them or to black marketeers.

Nevada Sinks After 4½ Days of Pounding

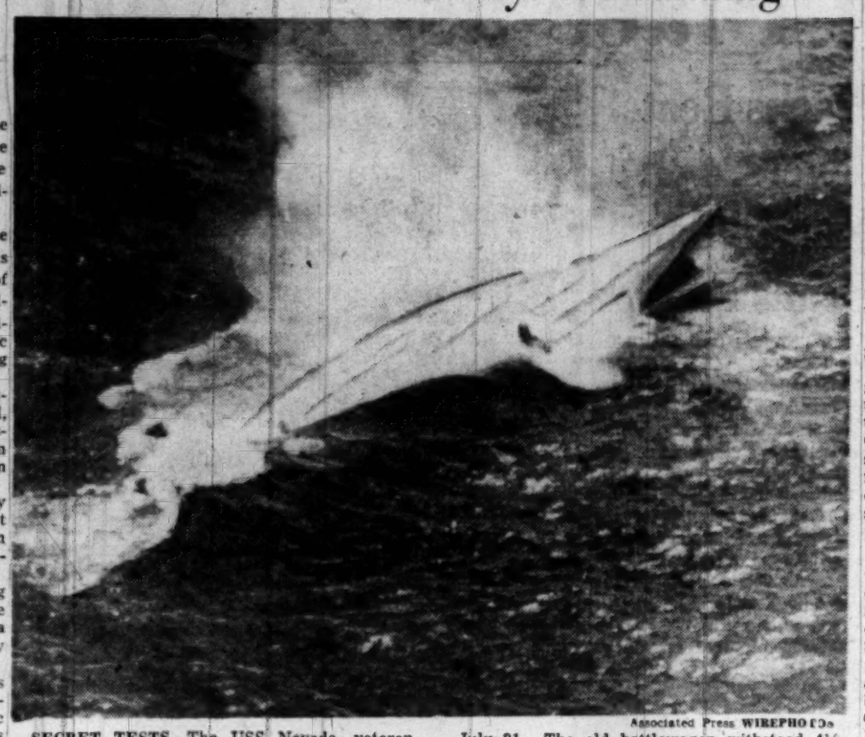

Associated Press WIREPHOTO

SECRET TESTS—The USS Nevada, veteran of two wars and the Bikini atomic tests, rolls over and sinks in 5 miles of water off Hawaii, July 31. The old battlewagon withstood 4½ days of secret explosive tests and shelling by Task Force 12 before going to the bottom

Poll Tax Bill Faces Test This Week

CONGRESS—From P. 1

The Senators said they had thought up some new questions.

Federal Reserve Chairman Thomas B. McCabe was invited before the House committee. He told Senators last week he favors tighter controls over bank and consumer credits.

While the Republicans are sticking by their promise to listen and consider any anti-inflation proposals or other emergency matters sent up by President Truman, there is little expectation that he will be voted any new powers, with the possible exception of some additional authority over credits.

Southerners Deny Filibuster

Leading Senators meanwhile couldn't agree whether a filibuster against the poll tax bill actually is in progress.

Wherry told a reporter "There is no doubt that it's a filibuster and we are going to try to crack it."

But Senator Russell (D., Ga.), quarterback for the Southerners, denied that a filibuster has started—yet. He said "the Republicans have done just as much talking as we have."

If GOP leaders decide on day and night sessions, Russell promised, "we'll be here."

He pointed out that only three of the Dixie orators have even made the first of the two speeches allowed each Senator under Senate rules. They are Senators Stennis (D., Miss.), Stewart (D., Tenn.) and Maybank (D., S. C.).

"We have 18 others who probably will have some legitimate discussion to offer," Russell said. "And before we get through there may be some Republicans joining our side of the argument."

Russell said he expects GOP leaders to try for cloture but confidently predicted they will not get it.

Dixiecrats Considering House Coup in January

Southern Democrats are considering a little reorganization of their own in the House when the new Congress convenes next January.

The victims of the projected party "purge" may be Democrats from north of the Mason and Dixon Line—the so-called Truman and New Deal wing of the party.

The Southerners are confident they will be in the majority among House Democrats in January. Regardless of what happens in the national elections, Southern Democrats figure they are certain to be rejected in November.

"There will be some changes made in January," a leading Southerner told a reporter. "It's certain that there will be more Southern than Northern Democrats in the House. Then is when we will move in and take over the party, for if the Democrats lose the White House, party control will be lodged in Congress, and that means in the Dixiecrats."

46,821,970 in Italy

Rome, Aug. 1 (AP).—Italy now numbers 46,821,970 inhabitants. This is an increase of 4,694,000 over the number recorded in the last official census, made in the prewar year of 1936. The figures were released by the national office of statistics today.

PSYCHE—From Page 1

Parapsychologists Organize; Seek Poltergeists and Dowsers

nomena. No fakirs, quacks, frauds or shady trance mediums need apply.

Perhaps you are gifted with extra-sensory perception. Maybe you are gifted or cursed, with premonitions that come true. Or maybe you can cite instances of spontaneous experiences, such as picking up the tune your psychic partner stopped humming far beyond the reach of ordinary hearing.

If so, you, too, have powers the group would like to study.

The Society for Parapsychology group of organizers held its first meeting here on July 12, according to its organizing chairman, Richard C. Darnell, physicist. Its purpose, said the chairman, is to experiment in the highly specialized field, and establish its values on a sound scientific basis.

Dr. Rhine to Speak

First main meeting of the group will be an all-day symposium here on September 15, concurrent with meetings of the American Association for the Advancement of Science. Feature papers will be presented by Drs. J. B. Rhine, author of the thought-provoking book "Reach of the Mind," and J. G. Pratt, both of Duke University Laboratory of Parapsychology.

Speaking of subjects the members would like to study, Darnell bemoaned the fact that Washington is lacking in poltergeists and in dowsers, though he said he heard reports one of the latter operates in up-State Maryland.

Poltergeists, of which England seems to have as many as the country has old castles, are ghosts who move things. Not just plain apparitions who vanish without other evidence than twilight sight, but good substantial spirits who move teacups, bang bookcases or show some other manifestation of power over matter.

Dowsers Defy Understanding

Dowsers are those persons who seek ores, or water with forked sticks. The fact that their sticks over ore or water more times than chance alone can account for indicates they possess some power that transcends normal understanding, Darnell said. A water-witcher is a dowser who concentrates on finding—water, of course.

With the Washington-Baltimore market low in dowsers and poltergeists, Darnell said, members of the new society will probably concentrate on studying the powers of concentration.

That is, he explained, they'll pretty well follow experiments similar to ones under way at Duke University's lab. These include prerecognition of cards, the ability to foretell what card will appear and to foretell them far more often than can be explained by the mere laws of chance.

To Cast the Die

Other experiments will be conducted with dice, in effort to explain how some people by "wishing" for certain numbers can cause them to appear more often than they'd turn up under chance alone, sometimes called the free will of determination. Ouija boards are supposed to be operated on similar principle.

Guerilla to Do Movie

Manila, Aug. 1 (AP).—A full-page newspaper advertisement today announced that the guerilla leader Luis Taruc was writing and would play the lead in a movie based on his career.

Why Mountain Valley Water is Recommended for
ARTHRITIS-KIDNEY and BLADDER condition
This natural mineral water from Hot Springs, Arkansas, helps to—
1. Stimulate kidney functions.
2. Soothe bladder irritation.
3. Neutralize uric acidity.
4. Discharge wastes.
Phone for a Case Today
MOUNTAIN VALLEY MINERAL WATER
ME. 1062 904 12th St. N.W.
Interesting Booklet on Request

The Washington Post
presents
on WINX and WINX-FM
The Evening Symphony Hour
9:05-10:00 P. M.
Mendelssohn: Symphony No. 3 in A Minor—Minneapolis Symphony under Mitropoulos.
Mendelssohn: Concerto No. 1 in G Minor—Jesus Maria Sanroma, pianist, with Boston Pops Orchestra under Fiedler.

ESTABLISHED 1918 TO SERVE YOU BEST
Jacobs the paper man
is closed for vacation from July 30th to 8 a.m. August 9th.

"Keep Rollin' with Nolan"
VACATION AND AUTO LOANS
Favorable Rates
NOLAN
1102 New York Ave. N.W.
Greyhound Bus Terminal
RE. 1200
Open Till 6 P. M.

PENS REPAIRED
while you wait
Authorized Sheaffer—Parker Eversharp—Waterman
FOUNTAIN PEN HOSPITAL
D. J. Hughes Pen Co.
503 14th St. N.W.
Opposite Willard Hotel

WOODWARD & LOTHROP
THE MEN'S STORE SECOND FLOOR

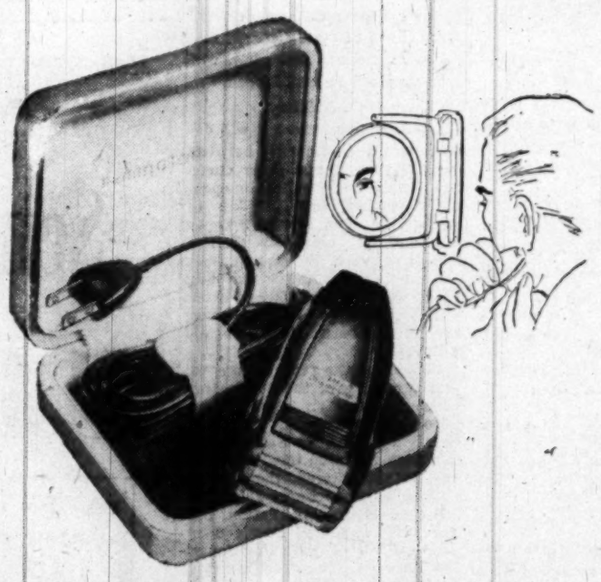

Special offer: purchase a new Remington Electric Shaver receive $4.50 trade-in allowance

Any make, any model electric shaver will be accepted in this special trade-in offer . . . an opportunity to shave with the smooth, sleek Remington Electric Shaver every day, at a substantial saving. Backed by years of research, the Remington shavers offer you electric shaving at its best. Choose from these two fast, efficient, close-cropping models. Trade-in offer limited to men's electric shavers.

Remington Foursome $19.50
Remington Five $21.50

the romantic songs of BUDDY CLARK on
THE CONTENTED HOUR
tonight at 10, plus these fine shows—
8:00 First Piano Quartet
8:30 Voice of Firestone
9:00 The Telephone Hour
9:30 Dr. I. Q.
10:30 Music Appointment
11:00 Esso News
25th Anniversary of Good Listening
980 on your dial
WRC
WRC-FM 93.9 Mc.

If you face WASHDAY once a week (or oftener)
...it will pay you to discover the "do-more" soap that makes washdays easier

Mrs. B. M. Angell, consulting home economist (and housewife), got exciting results like these in recent washing tests..

LOOK what one pkg. of "do-more" SU-PURB can do for you:

266 DISH TOWELS
One pkg. of SU-PURB will clean 266 dish towels—or 114 white shirts or 1200 handkerchiefs

40 WORK PANTS (greasy)
There's cleansing power enough in one 24 oz. pkg. of SU-PURB to wash 40 pairs of really dirty work pants!

480 BABY T-SHIRTS
One pkg. of SU-PURB will wash 480 T-shirts

1090 NYLONS
A pkg. of SU-PURB is enough to "do" 1090 nylons—or 545 panties or bras

Make your own washday tests—you'll be amazed!

Every granule of SU-PURB does more work for you because every granule of SU-PURB is actually SOAPIER—by laboratory test

IF YOURS is an average family, you wash about 32 lbs. of laundry each week. Goodness knows you can't avoid washdays, but the right soap *can* make them a lot less of a chore. You'll agree to *that* the very first time you use SU-PURB—the "do-more" soap that's made soapier, to hustle you through the hardest wash.

Tests show SU-PURB is noticeably soapier. At our request, a firm of independent chemists has repeatedly analyzed SU-PURB. At the same times, this firm has also analyzed three of the leading granulated soaps on the market. Result? These impartial analyses confirm what your own use will show you: *SU-PURB granulated SOAP is noticeably superior to the others tested in "soapiness."*

Judge SU-PURB at our risk. Look for SU-PURB next time you shop. It's featured at Safeway stores. Buy at our risk, and make your own washday test!

Unless you are more than pleased—simply return remaining soap in SU-PURB package to the store where you bought it, for a refund of twice the purchase price. This offer is for a limited time only.

You'll find SU-PURB is "sneezeless"—and wonderfully kind to your hands, as well! That's because SU-PURB has up to 17 times more of the protective "hand lotion ingredient."

...at SAFEWAY

A's Move Into First Place as Boston Loses Twice

This Morning

—With Shirley Povich

THE HARRY GILMER case has suddenly become a hot potato in the lap of Bert Bell, commissioner of the National Football League, which is being threatened with court action by the Chicago Tribune Charities, Inc.

POVICH

The next move is Bell's. He can order the Redskins to send the protesting Gilmer to Chicago for participating in the College All-Star Cardinals game. Or he can risk a contract violation by the NFL by doing nothing about it.

Gilmer isn't compelled to play, even on Bell's order, however. With permission of the Redskins he can refuse and accept the league's penalty of being barred from his club's exhibition games this season. Such a course would not involve the league in any contract violation.

Violation of the league's contract with the Tribune Charities would not begin in any event, until the Redskins used Gilmer in one of their preseason exhibitions. If he stays out of the Chicago game, any court action would be stayed until Gilmer and the Redskins flouted the league's penalty.

IN ITS CONTRACT with the Tribune Charities, the league agreed to deliver to the game any player who was invited. The league's alternative was clear-cut. Any invited player who didn't accept, could not be used in exhibitions. Gilmer, however, was in his early teens when the league and the Tribune entered into that contract years ago, and he was scarcely a party to it.

The Redskins think that Gilmer can beg off and show a solid case for himself. Firstly, they say, he is entitled to insurance protection against injury for the life of his Redskin contract, a figure in excess of the $8000 policy by which he is covered in the game. The Redskins point out they have him insured for the entire amount of his long-term contract against injury in Redskin games.

The Tribune, however, claims that its action in insuring the players to the amount of $8000 is a voluntary and generous gtsture of its own. Under its contract with the league, it isn't called upon to make such an outlay.

A REDSKIN SPOKESMAN declares there is no similarity between Gilmer's refusal to play in the charity game and Bob Feller's run-out on the All-Star baseball game which drew down such wide censure against the Cleveland pitching ace

"Feller was playing in a game in which the proceeds went to the ball players' pension fund," he says. "As one of the high-salaried stars, he had an obligation to help lesser-paid players increase their pension fund. The same kind of a case can't be made against Gilmer. There is no pension fund involved.

"The game is a sell-out, with or without Gilmer. His absence wouldn't hurt the gate receipts for charity a nickel's worth. And his presence wouldn't mean any more money for either the college All-Stars or the Champion Cardinals. And at Chicago he'd miss three weeks of valuable practice in the intricate T-Formation of the Redskins, and would't be doing his duty to the Redskin owners or his fellow players."

BUT MR. ARCH WARD, sports editor of the Tribune, is prepared to get tough about it nevertheless and declares "it will be turned over to our law department if Gilmer stays out of the game and the Redskins use him in exhibitions." He declares that would by a clear-cut contract violation and that the NFL won't get away with it.

It's something to concern League Commissioner Bell. A breach of contract would be costly to his league. Last year the Bears got $56,000 as their end of the game's receipts and the league treasury itself profited $16,000. Despite some sentiment against the game by the league's club owners, Bell is in favor of continuing the contract.

In any event, if the NFL pulls out, the Chicago Tribune would not be completely unhappy. Ward would invite the All-America Conference to send its champion team to the game, confident in the belief it would accept eagerly, and certain that such as the Cleveland Browns or New York Yankees would fill Soldiers Field, and good riddance to the NFL.

Skins Make Camp

Baugh Easily Spotted, But Gilmer's Taken for Waterboy

Los Angeles, Aug. 1.—A businesslike band of Washington Redskins pitched tepees on the campus of nearby Occidental College this afternoon less than an hour after their Santa Fe rattler rumbled into town.

Most of the afternoon was spent in trying to cram 52-size tackles into 46-size streamlined football pants, but Coach Turk Edwards and his muscular minions will get down to brass tacks tomorrow.

Turk has ordered double doses of daily drills, the first at 9 a. m., the next at 2:30.

First Exhibition August 26

"We'll follow this routine until were in shape," said Edwards. "Yes, we'll even be out there working on Sundays until further notice."

The 'Skins don't open their National Football League season against the Pittsburgh Steelers until September 26, but there's no time to lose because there are five preseason scuffles on the agenda.

On August 26 they'll stage their annual East-West intra squad game at Long Beach. Then comes the annual game with the Los Angeles Rams in the Memorial Coliseum the night of September 2, sponsored by the Los Angeles Times.

Four days later they take on the world champion Chicago Cardinals at Denver. Green Bay will oppose them at Birmingham September 11 and the final exhibition will bring the Redskins and Chicago Bears into action at Baltimore September 19.

Gilmer "Water Boy"

Twenty-six players detrained today, along with Owner George P. Marshall, Coach Edwards and his staff. Sixteen Redskins, who either live on the coast or preceded the main party here, already had picked out their bunks at camp.

As the party filed through the station onlookers had no trouble singling out Sammy Baugh. The Texan was attired in a Stetson, blue cotton shirt and jeans and an elegant pair of cowboy boots.

His understudy, Harry Gilmer, was harder to recognize, as the slightly built Alabaman walked along beside gigantic Jim Peebles, somebody said:

"That kid must be the waterboy."

Nat Box Scores

First Game

WASHINGTON.	AB	R	H	Rbi	O.	A	E
Kozar, 2b.	5	1	4	2	2	3	0
Robertson, rf.	4	0	1	0	1	0	0
cMcBride	1	0	0	0	0	0	0
Coan, lf.	4	0	1	1	1	0	0
Stewart, cf.	3	1	1	0	4	0	0
Gillenwater, cf.	1	0	0	0	0	0	0
Vernon, 1b.	2	1	0	1	6	1	0
Christman, ss.	4	0	1	0	1	1	0
Yost, 3b.	2	2	1	1	1	2	0
Early, c.	3	0	0	0	5	1	0
aOkrie	1	0	0	0	0	0	0
Wynn, p.	1	0	0	0	1	0	0
Ferrick, p.	2	0	0	0	2	0	0
Welteroth, p.	0	0	0	0	0	0	0
bWooten	1	0	0	0	0	0	0
Totals	34	5	9	5	24	8	0

aFlied out for Early in ninth.
bFlied out for Welteroth in ninth.
cHit into fielder's choice for Robertson in ninth.

ST. LOUIS.	AB	R	H	Rbi	O	A	E
Dillinger, 3b.	5	1	2	1	1	2	0
Zarilla, lf.	5	1	2	3	1	0	0
Priddy, 2b.	4	2	1	2	5	4	0
Arft, 1b.	3	0	2	0	6	1	0
Kokos, rf.	4	1	2	2	6	0	0
Moss, c.	4	0	0	0	4	1	0
Lehner, cf.	4	0	0	0	1	0	0
Pellagrini, ss.	3	1	0	0	2	2	0
Fannin, p.	1	1	1	0	1	0	0
Ostrowski, p.	0	1	0	0	0	1	0
Totals	33	8	10	8	27	11	0

WASHINGTON	111 001 001—5	
ST. LOUIS	013 000 31x—8	

TWO-BASE HITS—Robertson, Coan, Yost, Kokos, Kozar. THREE-BASE HIT—Stewart. HOME RUNS—Kokos, Priddy, Zarilla. STOLEN BASES—Yost, Dillinger. DOUBLE PLAY—Pellagrini to Priddy to Arft. LEFT ON BASES—Washington, 6; St. Louis, 7. BASE ON BALLS—Wynn, 1; Fannin, 3; Ferrick, 3; Ostrowski, 1; Welteroth, 1. STRIKEOUTS—Wynn, 2; Fannin, 1; Ferrick, 2; Ostrowski, 3; Welteroth, 1. HITS—Wynn, 3 in 2⅔; Ferrick, 4 in 4; Welteroth, 3 in 1⅓; Fannin, 8 in 5⅓; Ostrowski, 1 in 3⅔. HIT BY PITCHER—Wynn (Pellagrini). WINNER—Ostrowski. LOSER—Ferrick. TIME—2:14.

Second Game

WASHINGTON.	AB	R	H	Rbi	O	A	E
Kozar, 2b.	5	0	1	0	1	1	0
Sullivan, ss.	3	1	0	0	2	3	0
Coan, lf.	3	1	1	1	0	0	0
Stewart, rf.	3	0	1	0	3	0	0
McBride, rf.	2	0	1	1	0	0	0
Vernon, 1b.	3	2	1	0	8	1	0
Yost, 3b.	4	0	2	0	3	3	0
Wooten, cf.	4	0	2	2	2	0	0
Okrie, c.	3	0	0	0	6	0	0
aRobertson	1	0	0	0	0	0	0
Early, c.	0	0	0	0	1	0	0
Harrist, p.	2	0	0	0	0	0	0
Candini, p.	1	0	0	0	1	0	0
bWynn	1	0	0	0	0	0	0
Scarborough, p.	0	0	0	0	0	0	0
Totals	35	4	9	4	27	8	0

aPopped out for Okrie in eighth.
bFlied out for Candini in ninth.

ST. LOUIS.	AB	R	H	Rbi	O	A	E
Dillinger, 3b.	5	0	0	0	0	1	0
Zarilla, cf.	4	2	2	0	2	0	0
Priddy, 2b.	4	1	2	0	1	6	0
Arft, 1b.	3	0	1	1	16	0	0
Kokos, rf.	3	0	1	0	1	0	0
Lund, lf.	4	0	1	1	3	0	0
Partee, c.	5	0	1	0	3	0	0
Pellagrini, ss.	3	0	0	0	1	4	0
Garver, p.	3	0	1	0	0	2	0
Widmar, p.	1	0	0	0	0	1	0
Stephens, p.	0	0	0	0	0	0	0
Totals	35	3	9	2	27	14	0

WASHINGTON	010 101 001—4
ST. LOUIS	102 000 000—3

TWO-BASE HITS—Zarilla (2), Arft. HOME RUN—Coan. STOLEN BASES—Vernon, McBride. DOUBLE PLAYS—Pellagrini to Arft, Sullivan to Kozar to Vernon. LEFT ON BASES—Washington, 11; St. Louis, 13. BASE ON BALLS—Garver, 2; Harrist, 6; Widmar, 4; Stephens, 1; Candini, 1. STRIKEOUTS—Harrist, 4; Widmar, 2; Candini, 1; Scarborough, 1. HITS—Harrist, 8 in 5 (none out in 6th); Candini, 0 in 3; Scarborough, 1 in 1; Garver, 7 in 5⅔; Widmar, 1 in 3; Stephens, 1 in ⅓. HIT BY PITCHER—Harrist (Lund). WILD PITCH—Garver. PASSED BALL—Okrie. WINNER—Candini. LOSER—Widmar. UMPIRES—Paparella, Hubbard and McKinley. TIME—2:20. ATTENDANCE—7502.

Hit Parade

(Three leaders in each league.)

Player and Club	G.	AB.	R.	H.	Pct.
Musial, Cardinals	94	376	84	147	.391
Williams, Red Sox	80	296	73	114	.385
Boudreau, Indians	93	350	71	121	.346
Zarilla, Browns	87	321	45	108	.336
Dark, Braves	79	297	50	98	.330
Pafko, Cubs	90	344	54	113	.328

RUNS BATTED IN

National League—Mize, Giants, 82; Musial, Cardinals, 80; Kiner, Pirates, 74.

American League—DiMaggio, Yankees, 90; Stephens, Red Sox, 88; Williams, Red Sox, 83.

HOME RUNS

National League—Kiner, Pirates, 28; Sauer, Reds, 27; Mize, Giants, 26.

American League—Keltner, Indians, 24; DiMaggio, Yankees, 24; Stephens, Red Sox, 22.

A Win in 9th

Nats Divide With Browns By 8-5, 4-3

By Morris Siegel
Post Reporter

St. Louis, Aug. 1.—Victims of the home run pitching of Early Wynn and Tom Ferrick in the opener, the Nats became the beneficiaries of the base-on-balls performance of a pair of Browns' hurlers in the nightcap and gained an even break in today's doubleheader.

Wynn and Ferrick served up three home run pitches to the Browns, who whacked out an 8-5 victory in the first game. In the afterpiece, Ned Garver and Al Widmar had trouble finding home plate and the Nats won by 4 to 3.

Although Gil Coan clouted his seventh homer of the year and Earl Wooten batted in two runs with a pair of singles in the second game, the saddest blow for the 7502 customers was Tom McBride's ninth-inning single, a tap which sent Johnny Sullivan home with the tie-breaking run.

A Win That Candini Merits

McBride's single brought Milo Candini a victory he deserved for his splendid relief job after rescuing Earl Harrist in the sixth inning. Candini allowed no hits in the three innings he worked. He was removed for a pinchhitter in the eighth and Ray Scarborough finished for the Nats, striking out Roy Partee to wind up the game with the Browns' tying run on first base.

Former Nat Gerry Priddy, Al Zarilla and Rookie Dick Kokos were the big noises of St. Louis' triumph in the first game.

Zarilla smashed a two-run homer in the seventh when the Browns broke a 4-4 deadlock with three runs. Kokos reached Wynn for a homer in the second and Priddy's two-run wallop, struck in the third, brought the Browns a 4-3 lead and also removed Wynn from the premises.

Al Kozar, with four of Washington's nine hits, delivered two runs in the opener, one with a single and the other with a ninth-inning double.

But the work of Kozar went for naught as Wynn, staked t oa two-run lead, and Ferrick, for whom the Nats had tied the game, couldn't halt th eBrowns.

Ferrick's downfall came in the seventh inning and he brought it on himself, walking Relief Pitcher Joe Ostrowski. Bob Dillinger forced Ostrowski, but Ferrick wasn't that lucky with Zarilla who parked his fourth homer deep in the right field pavilion.

Zarilla's clout made it 7-4, St. Louis. The Browns tacked on their final run off Dick Welteroth in the eighth, while Kozar's double delivered the fifth Nat Tally in the ninth.

McBride's Hit Settles It

Harrist's third attempt as a starting pitcher in the second game was ill-fated from the beginning when he walked two and hit Don Lund to force in the first Brown run.

Wooten got that one back for him in the second with his first single, but Harrist lost command again in the third as two Brownies scampered home, one on a passed ball by Rookie Catcher Len Orkie and the other on Kokos' double.

Coan reduced the deficit with his homer in the fourth, a drive that cleared the right field pavilion. Wooten made a tie game of it in the sixth when he singled home Mickey Vernon, who had walked.

Wooten's hit drove out Garver in favor of Widmar who stuck around until the ninth when he walked Sullivan and Coan to set the stage for McBride's game-winning hit.

With the series deadlocked at 2-2, the clubs meet in the rubber match tomorrow night. Sid Hudson goes for the Nats with Bill Kennedy, a southpaw, serving for the Browns.

Hockey Lions Pick New Pilot

Frank M. Beisler of New Haven, Conn., yesterday was named coach of the Washington Lions of the American Hockey League by Owner Mike Uline.

Beisler succeeds Jack Riley who recently left to become player coach of the Tulsa Oilers of the United States Hockey League.

A 6-foot-2-inch, 185-pounder, Beisler has played and coached hockey professionally since 1934 when he joined the Hershey Bears of the Eastern League.

He coached the Buffalo Bisons to the championship of the American League in 1946 and last season won the Eastern League title with the Baltimore Clippers.

Lions Manager Paul Rothgeb reported Beisler and assistants Bill Cowley and Lou Trudel will conduct a talent search in Canada before reporting to the Lions' training camp at Waterloo, Ontario, September 20.

Olympic Track Is Road to Rank For Lt. Zatopek

Prague, Aug. 1 (AP).—Gen. Ludvik Svoboda, Czechoslovakian Minister of Defense, today promoted Emil Zatopek, Czech army officer who set an Olympic record in winning the 10,000-meter run at London.

The Czech army has three grades of lieutenants and Zatopek was advanced from the second grade to the highest grade.

The government yesterday sent its congratulations to Zatopek. Svoboda said the promotion was for "exemplary representation of his country abroad."

Macks Beat Tigers, 4-2; Marchildon Beans Fan

Detroit, Aug. 1 (AP).—The Philadelphia Athletics took possession of the American League lead today by beating the Detroit Tigers, 4 to 2, while Boston, erstwhile pace-setter, was losing a twin bill at Cleveland.

Phil Marchildon took credit for his eighth victory, taming the Tigers with five hits, but had to have help in the ninth from Charles (Bubba) Harris when he walked three men and hit another to force a run across.

Marchildon walked seven men altogether and let one pitch get away so badly it beaned a fan, Sam Wexler, of 420 Islington st., Toledo, Ohio, sitting 10 rows back in the stands between the plate and third base. He was taken to the Briggs Stadium first-aid room but wasn't hurt.

The Philadelphia Frenchman thoroughly deserved the victory, however, in the manner in which he pitched his way out of frequent trouble.

Ferris Fain, sturdy Philadelphia first baseman, hit a two-run homer and three singles to lead the A's 13-hit attack that tagged Paul (Dizzy) Trout with his eleventh loss. Fain drove in three runs and scored two himself.

Ph'elphia	AB	H	O	A
Joost,ss	5	0	5	1
McCosky,lf	4	1	2	0
Ch'pman,cf	3	0	3	0
Fain,1b	4	4	8	1
Majeski,3b	5	2	2	5
White,rf	5	2	0	0
Suder,2b	5	3	3	2
Rosar,c	2	0	4	0
March'n,p	3	1	0	1
Harris,p	0	0	0	0
Totals	36	13	27	10

Detroit	AB	H	O	A
Lake,2b	3	2	5	6
Vico,1b	2	0	8	1
cBerry	0	0	0	0
Kell,3b	3	0	0	1
dOutlaw	0	0	0	0
Wertz,lf	4	0	4	0
Evers,cf	3	0	2	0
Wakefield,lf	4	2	0	0
Lipon,ss	1	1	2	2
Swift,c	3	0	6	2
aMayo	1	0	0	0
Trout,p	3	0	0	1
bHutchinson	1	0	0	0
Totals	28	5	27	15

aHit into force play for Swift in ninth.
bFouled out for Trout in ninth.
cRan for Vico in ninth.
dRan for Kell in ninth.

Philadelphia	002 000 200—4
Detroit	000 100 001—2

Runs—McCosky (2), Fain (2), Wertz, Mayo. Errors—Fain, Trout, Lipon, Vico. Runs batted in—Fain (3), White, Swift, Kell. Two-base hits—Majeski, Suder. Home run—Fain. Sacrifices—Rosar, Chapman, Vico (2), Kell, Lipon. Double plays—Fain (unassisted), Joost to Suder to Fain, Lipon to Lake to Vico, Swift to Lake, Kell to Lake to Vico. Left on bases—Philadelphia, 12; Detroit, 11. Base on balls—Marchildon, 7; Trout, 5. Strikeouts—Marchildon, 3; Trout, 5. Hits—Marchildon, 5 in 8⅔; Harris, 0 in ⅓. Hit by pitcher—Marchildon (Vico). Passed ball—Swift. Winner—Marchildon. Umpires—Rommel, Passarella and Boyer. Time—2:22. Attendance—28,641.

Yanks Whip Chisox, 8-2, 7-5, Take Third

Chicago, Aug. 1 (AP).—The New York Yankees advanced to third place in the American League standings by sweeping a doubleheader from the Chicago White Sox, 8 to 2 and 7-5, before 35,332 persons today.

Vic Raschi allowed six hits in the first game, and batted in three runs on three hits to win his thirteenth victory.

The Yankees pecked away at starter Bill Wight for single runs in three innings, including a home run by Joe DiMaggio. Wight went out in the seventh under a four-run barrage. He was relieved by Glen Moulder. The Easterners' eighth run was produced in the eighth inning when Frankie Crosetti tripled and scored on Raschi's double.

First Game

New York	AB	H	O	A
St'weiss,2b	3	2	0	6
Henrich,rf	5	0	2	0
Lindell,lf	4	3	4	0
DiM'gio,cf	5	1	1	0
Johnson,3b	5	1	4	2
S'chock,1b	5	0	13	1
Niarhos,c	5	1	2	0
Rizzuto,ss	3	1	0	0
Crosetti,ss	1	1	0	0
Raschi,p	4	3	1	0
Totals	37	13	27	9

Chicago	AB	H	O	A
Baker,3b	4	1	2	3
Lupien,1b	3	1	9	1
Appling,ss	4	1	1	3
Seerey,cf	3	0	5	0
Robinson,c	4	0	3	2
Wright,lf	4	0	1	0
Hodgin,rf	4	0	2	0
Michaels,2b	4	1	4	3
Wight,p	2	0	0	1
Moulder,p	1	1	0	0
aKolloway	1	0	0	0
Totals	33	6	27	13

aGrounded out for Moulder in ninth.

New York	110 001 410—8
Chicago	000 200 000—2

Runs—Stirnweiss (2), Henrich, DiMaggio, Niarhos (2), Rizzuto, Crosetti, Baker, Lupien. Errors—Souchock (2), Seerey. Runs batted in—DiMaggio (2), Raschi (3), Appling, Lindell (2). Two-base hits—Niarhos, Raschi. Three-base hit—Crosetti. Home run—DiMaggio. Stolen bases—Stirnweiss, Niarhos. Double plays—Appling to Michaels to Lupien, Michaels to Appling to Lupien, Baker to Michaels to Lupien. Left on bases—New York, 7; Chicago, 7. Base on balls—Wight, 4; Raschi, 3; Moulder, 1. Strikeouts—Wight, 3; Raschi, 2. Hits—Wight, 10 in 6⅓; Moulder, 3 in 2⅔. Wild pitch—Wight. Loser—Wight. Time—2:12.

Second Game

New York	AB	H	O	A
Brown,ss	5	0	5	3
Henrich,rf	5	2	0	0
Keller,lf	5	1	3	0
DiM'gio,cf	4	1	2	0
Berra,c	3	0	8	0
M'Quinn,1b	4	2	5	1
Johnson,3b	3	1	4	3
St'weiss,2b	3	1	4	3
Byrne,p	4	1	0	2
Hiller,p	0	0	0	1
Page,p	0	0	0	0
Totals	37	10	27	10

Chicago	AB	H	O	A
Baker,3b	2	1	0	2
dWeigel	0	0	0	0
eGettel	0	0	0	0
Lupien,1b	4	1	7	2
Appling,ss	5	1	7	1
Seerey,cf	4	1	1	0
Wright,cf	5	2	1	0
Hodgin,rf	5	1	3	0
Michaels,2b	5	1	1	6
Tresh,c	3	0	6	0
Pieretti,p	1	0	0	0
aWallaesa	1	1	0	0
Haynes,p	0	0	0	0
bPhilley	1	0	0	0
Judson,p	0	0	1	0
cKolloway	0	0	0	0
Totals	36	9	27	11

aSingled for Pieretti in fifth.
bPopped up for Haynes in seventh.
cWalked for Judson in ninth.
dWalked for Baker in ninth.
eRan for Weigel in ninth.

New York	001 320 001—7
Chicago	100 000 004—5

Runs—Brown (2), Henrich, Keller, Berra, McQuinn, Johnson, Gettel, Lupien (2), Michaels, Kolloway. Error—Brown. Runs batted in—Seerey (3), Johnson (2), McQuinn (2), Keller, DiMaggio, Weigel, Wright. Three-base hit—McQuinn. Home run—Johnson. Stolen base—Appling. Double play—Byrne to Brown to McQuinn. Left on bases—New York, 5; Chicago, 11. Base on balls—Pieretti, 1; Haynes, 1; Byrne, 6. Strikeouts—Pieretti, 1; Haynes, 3; Byrne, 4; Page, 1. Hits—Byrne, 6 in 8 (pitched to 4 batters in 9th); Hiller, 2 in ⅔; Page, 1 in ⅓; Pieretti, 7 in 5; Haynes, 1 in 2; Judson, 2 in 2. Hit by pitcher—Byrne (Baker). Wild pitch—Byrne. Winner—Byrne. Loser—Pieretti. Umpires—Berry, McGowan and Hurley. Time—2:13. Attendance—35,332.

Major League Standings

AMERICAN LEAGUE

	W.	L.	Pct.	G. B.
Philadelphia	59	40	.596	...
Cleveland	55	38	.591	1
New York	56	39	.589	1
Boston	57	40	.588	1
Detroit	46	49	.484	11
WASHINGTON	41	54	.432	16
St. Louis	35	56	.385	20
Chicago	31	64	.326	26

Yesterday's Results

St. Louis, 8-3; WASH'TON, 5-4.
Cleveland, 12-6; Boston, 2-1.
New York, 8-7; Chicago, 2-5.
Philadelphia, 4; Detroit, 2.

Today's Games

WASHING'N at St. Louis (night)
Hudson (3-10) vs. Kennedy (2-4).
(Only game scheduled).

NATIONAL LEAGUE

	W.	L.	Pct.	G. B.
Boston	56	39	.589	...
New York	50	43	.538	5
Brooklyn	48	43	.528	6
St. Louis	48	45	.516	7
Pittsburgh	46	45	.511	8
Philadelphia	48	49	.495	9
Cincinnati	41	55	.427	15½
Chicago	39	57	.406	17½

Yesterday's Results

St. Louis, 9; Boston, 6.
Pittsburgh at Brooklyn (2), rain.
Chicago at New York (2), rain.
Cincinnati at Philadelphia (2), rain.

Today's Games

Cincinnati at Boston (night)
Wehmeir (7-6) vs. Bickford (7-2).
St. Louis at New York
Dickson (7-10) vs. Poat (9-4).
Chicago at Brooklyn
Schmitz (10-9) vs. Hatten (7-6).
(Only games scheduled).

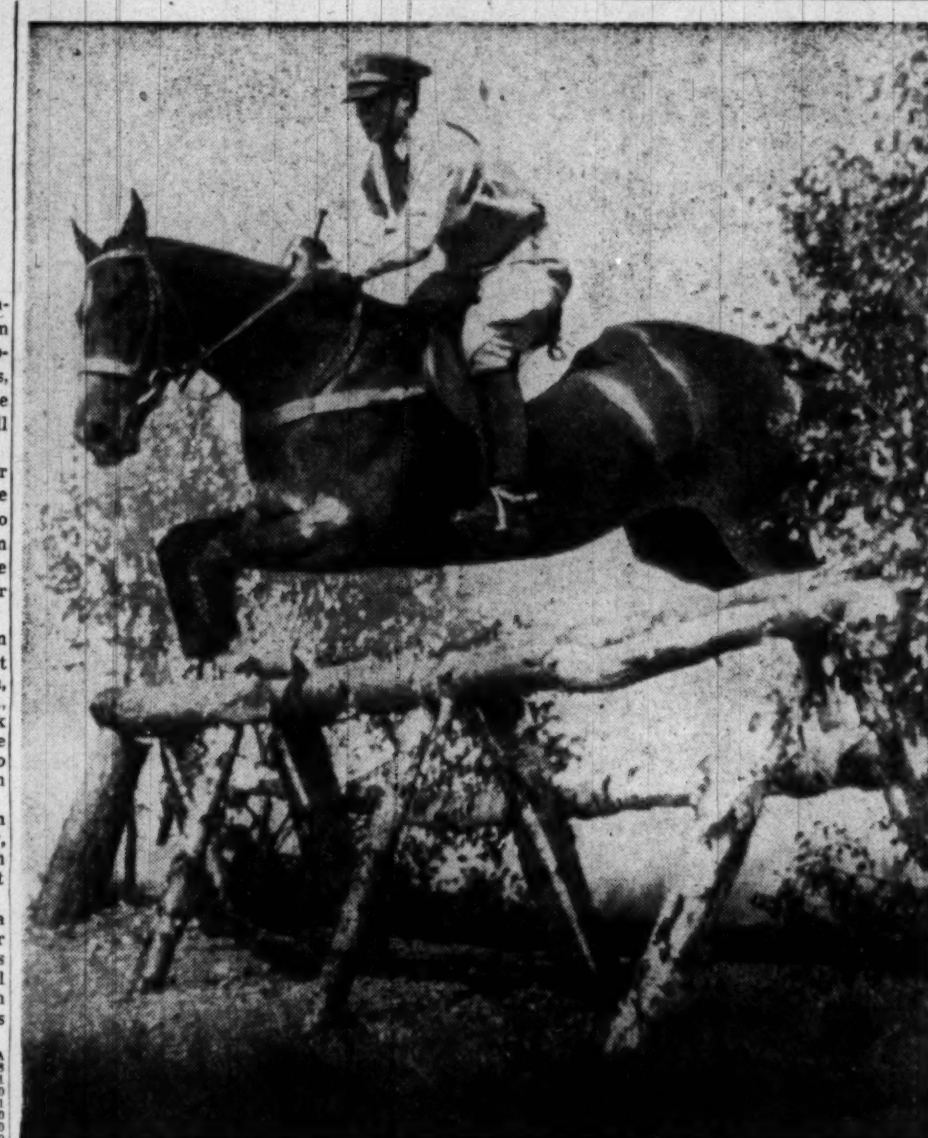

Associated Press Photo

A LOCAL ANGLE—Maj. George B. Moore of the U. S. Army, clears a barrier on his mount in the 5000-meter equestrian ride of the modern pentathlon in the Olympic games in London. Moore is the son of Col. and Mrs. George A. Moore, 209 Elm st., Chevy Chase, Md. At the end of the first two events, he stands second with Capt. William Grut, Sweden, holding first place. Remaining events are the pistol shoot, 300-meter swim and 4000-meter footrace

—In Olympic Games—

Americans May Add 800-Meter, Pole Vault, Discus Titles Today

By Gayle Talbot

London, Aug. 1 (AP).—America's Olympic athletes, who collected five gold medals and an amazing total of 94 points on Saturday, will be shooting for more of both tomorrow when the 1948 games are continued after a day's rest brought on by the British blue laws.

The 800-meter run, the pole vault and the discus throw are down for settlement in track and field, and a sweep of the three events virtually would assure Uncle Sam's muscle men a continuation of the championship of this phase of the games they have held since the world games were revived in 1896.

Only the women's 100-meter swim title will be decided in the tank tomorrow and the Red, White and Blue girls aren't expected to molest the Danish ladies in this. But the men's 400-meter trials continue and it isn't unlikely that the Alex Jany bubble will be busted even farther.

Jany, a 19-year-od Frenchman who loves to eat and worry, came to London with the reputation of being the nearest approach to a fish since Johnny Weismuller forsook the water for a Hollywood tree.

But he already has been beaten twice by Americans. Wally Ris of Iowa, Alan Ford of Yale and Keith Carter helped shunt him to fifth place in the 100-meter free style that Ris won in Olympic record time.

To make it stick, young Jimmy McLane of Akron, Ohio, thrashed through his preliminary in the 400-meter in 4 minutes 42.2 seconds to wipe out the Olympic mark in that event. Jany finished 11.1 seconds later.

The 800-meter run equivalent to a half-mile, will find Mal Whitfield, a staff sergeant in the American Army, tangling with a number of brilliant middle-distance men from France, Sweden and elsewhere. It promises to be a terrific race, and Whitfield said today he was ready for the race of his life.

The American's most dangerous opponents, based upon their performances in the trial heats, are Marcel Hansenne of France, Ingvar Bengtsson of Sweden, and Arthur Wint, a Jamaican with a stride like an antelope.

Also to be decided is the 5000 meters run. That one is strictly for the European distance demons. Curtis Stone of State College, Pa., the only American to qualify, will be fortunate if he isn't lapped.

It's Zatopek vs. Ahlden

From all appearances, it will develop into a classic duel between Emil Zatopek, the singular Czech who won the 10,000 meters on opening day, and Erik Ahlden of Sweden. Ahlden nipped Zatopek in their heat yesterday after a furious sprint in the stretch.

Zatopek hopes to be the first man to win both the 5000 and 10,000 meters in the Olympics since Hannes Kolehmainen, a Finn, did it in 1912.

On tomorrow's program are the first two heats of the 200 meters, which has been an American monopoly for many years. Although Harrison Dillard, the Baldwin-Wallace flash who won the 100 yesterday, is not entered, there seems nothing much to worry about.

Between them, Mel Patton, Barney Ewell and Cliff Bourland appear capable of protecting American interests. Bourland is not so well known as Patton and Ewell, yet some knowing observers are picking him to capture the event.

Principal outside threats in the 200 appear to be Lloyd LaBeach, the Panamanian who was third in the 100, and Alan McCorquodale, a big, blond British sprinter who took fourt'h after standing off a great finishing spurt by Patton.

Any doubts about the speed of the new composition track were dissipated by Dillard's record-equalling time of 10.3 seconds in the hundred and Roy Cochran's new Olympic mark of 51.1 in the 400-meter hurdles.

Both marks are certain to be recognized. Dillard ran all the way into a fairly stiff west breeze, and Cochran did the last 100 meters of his race against the same obstacle.

Olympic Results

WATER POLO

Italy 4; Yugoslavia 4 (tie).
Hungary 5; Egypt 2.
(Only contests in any sport).

Olympic Program For Today

London, Aug. 1 (AP).—Olympic games officials changed tomorrow's program in both track and swimming.

Because the trials of the 400-meter men's swim were not completed Saturday, the final was stricken from tomorrow's program. No new date was set. Instead, the three remaining trials will be run off at 2 p. m. (EST).

The preliminaries in the 10,000-meter walk, originally scheduled for 5 a. m. (EST) tomorrow were postponed until Tuesday.

TRACK AND FIELD

5 a. m.—Discus qualifying.
8:30 a. m.—200-meter (218.72-yard) dash, first-round trials.
8:30 a. m.—Pole vault final.
9:30 a. m.—Discus final.
9:30 a. m.—Women's 100-meter (109.36-yard) dash semifinal.
10:00 a. m.—800-meter (874.9-yard) run final.
10:15 a. m.—200-meter dash, second-round trials.
10:45 a. m.—Women's 100-meter dash final.
11:00 a. m.—5000-meter (3 miles 188 yards) run, final.

SWIMMING

3 a. m.—Women's springboard diving.
8 a. m.—Men's springboard diving.
8 a. m.—Men's 800-meter relay.
1 p. m.—Women's 100-meter free-style final.
2 p. m.—Men's 400-meter (437.45-yard) trials.

WATER POLO

3 a. m., 8 a. m. and 1 p. m. sessions.

BASKETBALL

3 a. m., 8 a. m. and 1 p. m. sessions.

WRESTLING

4 a. m. to 7:30 a. m., finals.
Noon to 5:30 p. m., finals.

MODERN PENTATHLON

4 a. m.—Shooting.

MARKSMANSHIP

4 a. m.—50-meter (54.68-yard) pistol shoot.
8 a. m.—50-meter pistol shoot.

SOCCER

12:30 p. m.—First-round matches: Sweden vs. Austria, Italy vs. United States, China vs. Turkey, Korea vs. Mexico.

FIELD HOCKEY

Noon—Qualifying round; Holland vs. Denmark, Parkistan vs. Belgium, Spain vs. Argentina.

FENCING

4 a. m.—Women's individual foils semifinals.
8:30 a. m.—Womne's individuals foils final.

Tribe Drops Bosox to 4th In Wins by 12-2 and 6-1

Cleveland, Aug. 1 (AP).—Boston's Red Sox skidded from first to fourth place in the American League today by losing a doubleheader to the Cleveland Indians, 12 to 2 and 6 to 1.

Only eight percentage points separated the first division teams. Philadelphia grabbed first by trimming Detroit, Cleveland slipped into second and New York took third by winning a double-header over the Chicago White Sox.

Sad Sam Zoldak, a former St. Louis Brownie, scattered seven Red Sox hits to win the nightcap while the Tribe was collecting eight safeties off Mickey Harris and Tex Hughson. Ten Williams' seventeenth homer of the season, in the ninth inning, was Boston's only tally in this contest. For Cleveland, Joe Gordon and Allie Clark registered circuit blows.

Bob Lemon also went the distance in capturing his fourteenth victory in the first game. It was the first time since July 15 that the Indians had been able to win by using only one pitcher.

Tying the first division of the American League into a tight knot, Cleveland was tough to beat at the plate and afield all day. They slammed 14 hits in the first contest.

In that one, Rightfielder Hank Edwards leaped high to stab Stan Spence's certain home run with two on but in coming down caught his right shoulder against the fence.

Tribe spokesmen said it was dislocated and felt it might mean Edwards would be out for the rest of the season. Joe Gordon stopped a run in the second game with a sensational stab on Dom DiMaggio's line drive.

Manager-Shortstop Lou Boudreau, a rather slow runner, outraged the Red Sox in the second inning of the second game by stealing home for Cleveland's first run.

A crowd of 70,702 saw the games.

First Game

Boston	AB	H	O	A
DiM'gio,cf	4	1	4	0
Pesky,3b	2	0	2	3
Williams,lf	3	0	2	0
Mele,lf	1	0	0	0
St'phens,ss	3	1	0	1
Doerr,2b	4	0	3	2
Spence,rf	4	2	2	0
G'dman,1b	4	0	8	0
Tebbetts,c	3	1	3	0
Martin,c	1	0	0	0
Kinder,p	1	0	0	0
Ferriss,p	2	0	0	0
aHitchcock	1	0	0	0
Totals	32	6	24	6

Cleveland	AB	H	O	A
Mitchell,lf	4	2	5	0
Edwards,rf	3	0	2	0
Kennedy,rf	3	2	1	0
Doby,cf	4	3	2	0
Keltner,3b	2	0	1	2
B'ardino,3b	0	0	0	0
Gordon,2b	5	1	4	3
Boudreau,ss	4	2	3	3
Robinson,1b	4	1	5	1
Hegan,c	4	0	3	0
Lemon,p	4	3	2	2
Totals	36	14	27	11

aHit into double play for Ferriss in ninth.

Boston	000 001 010—2
Cleveland	531 000 30x—12

Runs—Stephens, Spence, Mitchell (2), Kennedy, Doby (2), Keltner (2), Gordon, Boudreau (2), Lemon (2). Runs batted in—Doby (4), Boudreau (3), Lemon (3), Robinson, Spence, Kennedy, Stephens. Two-base hits—Doby, Boudreau, Robinson. Three-base hit—Kennedy. Home runs—Doby, Spence, Lemon, Stephens. Double play—Robinson to Boudreau to Lemon. Left on bases—Boston, 7; Cleveland, 7. Base on balls—Lemon, 4; Kinder, 3; Ferriss, 3. Strikeouts—Lemon, 3; Kinder, 2; Ferriss, 1. Hits—Kinder, 8 in 1⅔; Ferriss, 6 in 6⅓. Hit by pitcher—Ferriss (Mitchell). Loser—Kinder. Umpires—Grieve, Summers, Jones and Stephens. Time—2:19. Attendance—76,000 (estimated).

Second Game

Boston	AB	H	O	A
DiM'gio,cf	4	0	1	0
Pesky,3b	4	0	1	0
Williams,lf	4	2	3	0
St'phens,ss	4	0	1	4
Doerr,2b	3	1	1	3
Mele,rf	4	1	2	0
G'dman,1b	3	0	7	1
Batts,c	4	2	7	1
Harris,p	2	0	1	0
aHitchcock	1	1	0	0
Hughson,p	0	0	0	0
Totals	33	7	24	10

Cleveland	AB	H	O	A
Mitchell,lf	4	0	4	0
Clark,rf	4	1	3	0
Kennedy,rf	0	0	0	0
Doby,cf	3	0	4	0
Keltner,3b	3	2	0	1
Gordon,2b	4	1	1	4
Boudreau,ss	3	0	2	4
Robinson,1b	4	3	10	0
Hegan,c	4	0	3	1
Zoldak,p	3	1	0	1
Totals	32	8	27	11

aTripled for Harris in eighth.

Boston	000 000 001—1
Cleveland	010 002 12x—6

Runs—Williams, Clark, Keltner (2), Gordon, Boudreau (2). Error—Mele. Runs batted in—Gordon (2), Clark, Robinson, Williams. Two-base hits—Batts (2), Zoldak, Mele. Three-base hit—Hitchcock. Home runs—Gordon, Clark, Williams. Stolen bases—Boudreau, Robinson. Double play—Stephens to Goodman. Left on bases—Boston, 7; Cleveland, 5. Base on balls—Harris, 2; Zoldak, 2; Hughson, 1. Strikeouts—Harris, 6; Zoldak, 1. Hits—Harris, 7 in 7; Hughson, 1 in 1. Loser—Harris. Umpires—Summers, Jones, Stephens and Orieve.

Shoestring Pitches, Baldhead on First; It's an Indian Club

McLaughlin, S. Dak., Aug. 1 (AP).—Heard about the Bullhead Indian baseball nine?

Well, the manager has a man named Foot catching and a fellow named Shoestring pitching. On first base is Baldhead. Fasthorse is at second. Rosebud is the shortstop and the third baseman is Shooter. In the outfield are Whiteshield, Antelope and Bareribs.

Money-Saving Features in the YMS

Semi-Annual sales

MEN'S $3.95 to $4.50 SHIRTS $2.88	$15 Washable SPORT COATS $10.95	$3.50 and $3.95 Short Sleeve SPORT SHIRTS $2.49
$1 WHITE T-SHIRTS 79c	MEN'S $7.95 SPORT SLACKS $5.85	$5 & $7.50 Long-Sleeve SPORT SHIRTS $3.69
$5.75 to $6.25 Washable ROBES $4.95	$13.95 to $16.50 SPORT SLACKS $8.85	MEN'S $5.50 Plastic Waterproof RAINCOATS $4.59

SINCE 1911 ... FAMOUS FOR FAMOUS MAKES
The Young Men's Shop
36th Year at 1319 F Street
CLOTHING DIVISION ENTRANCE, 1323 F STREET

Cards' 4-Run Fifth Inning Gives Them 9-6 Victory Over Braves

Bout in Jeopardy

Doctors Pass On Charles Here Today

This is the day on which a definite decision is supposed to be made as to whether the Ezzard Charles-Jimmy Bivins heavyweight fight goes on at Griffith Stadium the night of August 9.

Charles has been ordered to report to the District Boxing Commission and be examined by three physicians, Drs. Don Knowlton, Leon Gordon and Clark Halstead, at 1 p. m., in Halstead's office.

Charles has requested that the fight be postponed, claiming that he is not in shape because of a glandular ailment. He already has been granted a postponement of one week. The fight originally was scheduled for August 2.

Charles' managers have said publicly they will abide by the decision of the District commission's doctors.

If the doctors find that Charles is in condition to oppose Bivins, Charles presumably will be ordered to enter the ring August 9.

Mintz Here, Says He 'Wants to Be Fair'

Jake Mintz, manager of Ezzard Charles, arrived in Washington last night for today's appearance of his fighter before District boxing commission doctors.

In a flow of words, Mintz made these points:

1. He wants to do the fair thing, both for the Variety Club, sponsor of the show, and his fighter, "who has the chance of a lifetime to become the world's heavyweight champion by beating Jersey Joe Walcott in New York, September 22."

2. If the boxing commission's doctors say that Charles is able to fight Jimmy Bivins here August 9, then "Charles will fight him . . . but Charles' hip injury is so bad he can't bend over to tie his shoes."

3. If the August 9 fight with Bivins is postponed, "I promise to bring Charles to Washington for his first bout after he whips Walcott."

Charles did not accompany Mintz. The fighter will arrive this morning.

If the doctors decide that Charles could not be ready to fight Bivins by next week, the fight apparently will have to be called off.

Matchmaker Gabe Menendez said yesterday that the next possible date on which Charles and Bivins could meet at Griffith Stadium is September 13. The park simply will not be available to him again until that date.

A September 13 booking looks impossible in view of word from New York yesterday that the Twentieth Century Sporting Club definitely plans a bout between Charles and Jersey Joe Walcott at Yankee Stadium, September 22.

Jake Mintz, manager of Charles, said in Pittsburgh yesterday that he has been conferring with the Twentieth Century Club on the Walcott fight.

The Associated Press quoted Mintz:

"Charles will be available for Walcott any time the Twentieth Century Club wants him. We've practically agreed on the fight and there will be no difficulty on financial terms. The fight's about as good as set."

Bivins' handlers leaped into the controversy yesterday. Manager Leonard Shane said:

"The last thing that Charles wants to do is to meet Bivins—especially the Bivins that he's scheduled to face next week. Jimmy knows that a win over Charles would mean a fat future. Bivins would be in a position to step into such fights as New York proomters now are lining up for Charles."

Promoters of the Charles-Bivins fight say they will bring suit against Charles for no less than $100,000 if Charles runs out on the fight.

The show is a benefit affair under the auspices of the Variety Club.

Giants Sign Two Southpaw Batters

New York, Aug. 1 (AP).—Answering Manager Leo Durocher's plea for more left-handed hitters, the New York Giants today announced the purchase of rookie outfielder Don Mueller from Jersey City, and veteran utility infielder Lonnie Frey from Minneapolis.

Mueller, a 21-year-old flychaser, has a .343 batting record for 95 games with the International League club. Frey, who most recently was up in the majors with the Yankees, also served with Chicago and Cincinnati in the National League. He is a good clutch hitter.

Bostonians' Play Sloppy; Pollet Wins

Boston, Aug. 1 (AP).—The alert St. Louis Cardinals today inflicted a 9-6 thumping on the Boston Braves who played rather sloppy baseball as starting Pitcher Nelson Potter suffered his first National League defeat before a paid crowd of 26,324. The total attendance for the three-game Redbird series was 95,226.

The Cards overcame a two-run handicap by scoring four times in the fifth inning on three singles, two of them exceedingly "scratchy," an error, a sacrifice and a fielder's choice.

Taking advantage of every lapse, mechanical and mental, of the home club, the Cards pounded 15 hits off Boston pitching and never were headed after their four-run spree in that fifth.

Roundman Ron Northey clubbed his fifth homer of the season, a two-run blast, in the sixth.

Although he gave up all 13 Boston hits and was replaced in the ninth when the Braves started a short-lived rally, left-hander Howie Pollet hung on to win his seventh victory against five defeats.

The tale of the fifth inning is well nigh the story of the game. Northey started it by singling under Second Baseman Bobby Sturgeon's glove. Whitey Kurowski was safe when Sturgeon threw poorly to first, after fielding the Cardinal third sacker's skidding infield dribbler.

Nippy Jones topped a grounder which Bob Elliott fielded and threw to second, too late to retire Kurowski, and the bases were filled.

Catcher Bill Baker bounced a slow hit into left field, inches away from Elliott's glove, for two runs.

Pollett sacrificed to put runners on third and second and after Erv Dusak grounded out, scoring Jones, Marty Marion's third hit, a smash into centerfield, drove in Baker with the fourth run of the inning.

Stan Musial greeted Relief Clyde Shoun with a lusty rightfield double in the top of the eighth. Enos Slaughter's hot safety into center sent in Musial.

Slaughter took second on a wild pitch and he scored from second when Shoun erred twice on Northey.

Northey hit between first and second. Frank McCormick made a nice toss to the bag which Shoun dropped. Then Shoun's throw to the plate bounced off the back of the scoring Slaughter for another error.

St. Louis	AB	H	O	A	Boston	AB	H	O	A
Dusak,2b	4	1	2	2	Holmes,rf	5	1	0	0
Marion,ss	5	4	5	4	cSisti	0	0	0	0
Musial,cf,rf	5	2	1	0	Dark,ss	5	2	4	4
Slghter,lf	5	2	5	0	M.McC'k,lf	4	4	1	0
Northey,rf	4	3	0	0	d'Torgeson	1	0	0	0
Moore,cf	1	1	1	0	Elliott,3b	3	1	2	1
K'owski,3b	4	0	2	1	F.McC'k,1b	4	0	10	2
Lang,3b	1	0	0	0	Conatser,cf	4	2	3	0
Jones,1b	4	1	8	1	Masi,c	4	0	2	0
Baker,c	4	2	3	0	Sturgeon,2b	4	2	4	7
Pollet,p	3	0	0	3	Potter,p	2	1	0	1
Wilks,p	0	0	0	0	aLyons	1	0	0	0
					Shoun,p	0	0	0	0
					Barrett,p	0	0	0	0
					White,p	0	0	0	0
					bRussell	1	0	0	0
Totals	41	15	27	11	Totals	38	13	27	15

aGrounded into force play for Potter in seventh.
bFanned for White in ninth.
cRan for Holmes in ninth.
dFlied out for M. McCormick in ninth.

St. Louis	000 042 021	9
Boston	002 000 031	6

Runs—Marion, Musial, Slaughter (2), Northey (2), Kurowski, Jones, Holmes, Dark (2), M. McCormick, Elliott, Sturgeon, Baker. Errors—Shoun (2), Dark, Sturgeon. Runs batted in—Baker (2), Dusak, Marion, Northey (2), Slaughter, Musial, M. McCormick (3), Elliott, Dark, Conatser. Two-base hits—Slaughter, Marion, Musial, Elliott, Conatser, M. McCormick (2). Home runs—Northey. Sacrifice—Pollet. Double plays—Dusak to Marion to Jones, Jones to Pollet to Kurowski to Marion to Kurowski, Dark to F. McCormick, Sturgeon to Dark to F. McCormick (2), Dark to Sturgeon to F. McCormick. Left on bases—St. Louis, 6; Boston, 6. Base on balls—Pollet, 1. Strikeouts—Pollet, 3; Potter, 3. Hits—Pollet, 13 in 8⅓; Wilks, 0 in ⅔; Potter, 9 in 7; Shoun, 2 in 0 (none out in 8th); Barrett, 3 in 1⅓; White, 1 in ⅔. Wild pitch—Shoun. Winner—Pollet. Loser—Potter.

Rain Delays Area Events

Rain yesterday forced postponement of most sports events in the area.

Army will oppose Navy today at 1:30 p. m. on the Army-Navy Country Club courts for the Leech Cup and the armed forces championship.

Westport and Cissell-Saxon will try again today to begin their three-game play-off for the right to enter the finals of the Maryland State competition of the American Legion Junior baseball championship.

At Manassas, Va., the Bull Run Hunt Club horse show was postponed till August 15.

W. O. Wooley's 75 Low In Senior Tourney

W. O. Wooley's 75 was low gross yesterday in the 50-60 years division of the Senior Club championship tournament at Congressional Country Club. Low net honors were divided by S. S. Bruce and F. J. Neuland, each of whom carded 82-12—70.

In the 61-70 years class, Elmer Jenkins shot 79 for low gross and J. F. Staley carded 97-23—74 for low net.

SHE DEFENDS TITLE—Wilhelmina Ormé, District of Columbia A. A. U. women's outdoor 50-yard freestyle champion the past two years, will compete in the sixth annual A. Earle Weeks memorial swimming meet at Takoma Park tonight in the 100-yard freestyle

Penso Scores In Va. Regatta

Irvington, Va., Aug. 1 (AP).—Charles (Dinky) Vail of the Norfolk Yacht and Country Club, sailed his Rebel II to a first place and two second places to lead the Hampton 1 design class with 94.1 points as the fifth annual Virginia Sailing Regatta ended today.

In second place was Lloyd Emory's Rough Passage, from Urbanna Yacht Club, with 88.2 points. Chauncey Willis of the Norfolk Yacht and Country Club, sailing Long Cone, was in first place, with two firsts and a second, but dropped to third after he was disqualified in the first race.

Willis' disqualification came upon protest filed by C. W. Chewning of Urbanna Yacht Club, who charged Willis with barging the starting line and striking Chewning's boat, which capsized after it in turn struck another boat.

Trivett, sailed by Len Penso of Columbia Yacht Club, Washington, placed first in the Panguin class. Joe Krafft's Otulp of Old Dominion Boat Club, Alexandria, which tied yesterday with Penso, was disqualified following a protest filed last night.

Sea Biscuit, sailed by Ralph A. Young of Old Dominion Boat Club, was second in the Penguin class. Only two Penguin races were held during the regatta. Three were scheduled, but the third was called off because of a delay in the schedule.

Torch to Torquay

London, Aug. 1 (AP).—The Olympic torch set out for Torquay today to light the Olympic yachting competition which begins there tomorrow.

At Takoma Park Pool

Junior 110-Yard Backstroke Title at Stake Here Tonight

A junior national swimming champion will be crowned tonight at Takoma Park Pool in conjunction with the sixth annual A. Earle Weeks Memorial meet.

The men's junior national 110-yard backstroke title is at stake, and the race has lured outstanding young backstrokers from New Jersey, Pennsylvania, New York, Maryland and North Carolina.

The Weeks meet will present four former men winners, plus Leola Thomas Wahler and Bettie Roland, a pair of Washington girls, who scored a brace of victories apiece in 1947.

The favorite may find the going rough, however, for the record field of 83 boasts some top talent, including D. C. AAU freestyle champions Milton Michaelis and Wilhelmina Orme.

In the men's division Dan Callahan of Ambassador will defend in the 200 free-style. His local opposition includes Jan Vandersluis and Lew Hedges of Takoma, Milton Michaelis and John Miller and Owen Davis of Ambassador. Hedges, an American U. athlete, is a former Mason-Dixon Conference titlist.

Baltimore's Harry Sutton, winner of the breast stroke in 1947, may be extended against Gene Vezzani, Barry Wall and Mark Coughlin, Duke U. natator.

Two Ambassador free-stylers, Wilhelmina Orme and Roberta Ashburner, loom as potent challengers to defending Bettie Roland in the 200-yard event.

Takoma Park has several good sprint prospects in Diane Harrison, Joan Tavenner and Dot Ballos. The host club is relatively inexperienced, but Coaches Jake Hengstler and "Ma" Rowland have several youngsters who look like future champions.

Tonight's nine-event show will open at 8 o'clock.

Olympic Polo Picture Upset

Wembley, England, Aug. 1 (AP).—Italy tied Yugoslavia, 4 to 4, and Hungary defeated Egypt, 5 to 2, at water polo in the Olympic contests held today.

Both were games replayed after protests against referees' decisions.

In th first encounters, the European champion Italian team defeated Yugoslavia, 4 to 2. And Hungary beat Egypt, 4 to 2.

Egypt once tried to withdraw its protest after it had been officially allowed. However, that would have sent Egypt automatically into the second round on goal averages, with Great Britain eliminated.

So Egypt was ordered to go ahead and replay the game. The second result left England still eliminated, with Egypt advancing.

Bolling Field Wins

Rantoul, Ill., Aug. 1 (AP).—Bolling Field of Washington, D. C., advanced to the quarter-final round of the Eastern Air Force Baseball Tournament here today, defeating Lockborne Air Base, Ohio, 12-5, in a third-round game.

Minor League Standings

INTERNATIONAL LEAGUE

	W.	L.	Pct.		W.	L.	Pct.
Montreal	58	38	.604	Toronto	52	52	.500
Newark	52	45	.536	Buffalo	47	53	.470
Rochester	50	49	.505	Jersey City	46	52	.469
Syracuse	49	48	.505	Baltimore	39	56	.411

Syracuse 2-9 ... Buffalo 0-2

AMERICAN ASSOCIATION

	W.	L.	Pct.		W.	L.	Pct.
Ind'apolis	71	39	.645	Columbus	59	53	.527
Milwaukee	62	48	.564	Kans. City	43	62	.410
St. Paul	60	49	.550	Toledo	44	65	.404
Min'apolis	57	51	.528	Louisville	41	70	.369

AMERICAN ASSOCIATION

Columbus 6-2 ... Kansas City 5-3
Indianapolis 5-5 ... Milwaukee 2-4
Toledo 15-1 ... Minneapolis 2-0
Louisville 8-0 ... St. Paul 4-4

PACIFIC COAST LEAGUE

	W.	L.	Pct.		W.	L.	Pct.
San Fr'isco	71	52	.574	Seattle	58	64	.475
Oakland	70	56	.556	Hollywood	59	56	.476
L. Angeles	68	56	.548	Portland	55	67	.451
San Diego	67	60	.538	Sac'mento	47	75	.385

San Francisco 10-4 ... Los Angeles 4-7
Oakland 7-7 ... Hollywood 6-3
Portland 17-1 ... Seattle 6-13
Sacramento 5-7 ... San Diego 4-4

SOUTHERN ASSOCIATION

	W.	L.	Pct.		W.	L.	Pct.
Memphis	62	42	.596	N. Orleans	49	53	.480
Nashville	63	44	.589	Atlanta	47	59	.443
Mobile	60	47	.561	Little Rock	43	61	.413
B'ingham	57	52	.523	Chat'nooga	42	65	.393

Mobile 5 ... Nashville 3
Memphis 2 ... Atlanta 0
New Orleans 16-4 ... Chattanooga 5-10
Little Rock 11-2 ... Birmingham 8-4

TEXAS LEAGUE

	W.	L.	Pct.		W.	L.	Pct.
Ft. Worth	67	41	.620	Shreveport	49	58	.458
Tulsa	59	42	.584	Beaumont	47	61	.435
Houston	60	45	.571	Dallas	45	60	.428
S. Antonio	50	54	.481	Okla. City	44	60	.423

Fort Worth 3-3 ... Shreveport 2-0

SOUTH ATLANTIC LEAGUE

	W.	L.	Pct.		W.	L.	Pct.
Greenville	64	52	.552	Macon	59	55	.518
Charleston	62	51	.549	Savannah	51	60	.459
Columbia	61	53	.535	Augusta	49	65	.430
Jacks'ville	57	50	.533	Columbus	46	63	.422

Jacksonville 6-2 ... Greenville 1-1
Savannah 9 ... Augusta 6
Charleston 4 ... Macon 1

EASTERN LEAGUE

	W.	L.	Pct.		W.	L.	Pct.
Utica	60	33	.645	W'msport	48	46	.511
Scranton	59	33	.641	B'ghamton	37	57	.394
Albany	52	38	.578	W.-Barre	33	60	.355
Hartford	47	42	.528	Elmira	32	59	.352

Wilkes-Barre 4-2 ... Hartford 3-1
Scranton 5-3 ... Albany 4-11
Binghamton 6-3 ... Elmira 5-4
Utica 4-6 ... Williamsport 0-2

Hogan Slips, Oliver Ties For Title

Buffalo, N. Y., Aug. 1 (AP).—Porky Ed Oliver, the pudgy papa of three, came from three strokes back today to tie favored Ben Hogan at 281, 7 under par, for the $15,000 forty-fifth annual Western Open golf championship.

The Seattle fat boy, 1941 winner of this event, carded a 71, one under par, while Hogan skidded to 74 on the final 18 of the 72-hole medal play test, missing par on four holes and getting only two birdies.

They'll play off tomorrow morning for the championship over the 6663-yard Brookfield Country Club in the first extra heat that has popped up in the Western since 1940.

Bantam Ben Falters

Hogan, bidding to become the first man in history to wrap up the National Open, P.G.A. and Western titles in a single season, looked like a shoo-in as the final round started. He was perched at 207, 9 under par, while Oliver was 3 strokes away.

Bantam Ben missed par on three of the first four holes, however, and Oliver cut him down to a single stroke at that point, despite a lost shot on the second. The Westerner finally squared it with a 3-foot birdie putt on the seventh.

Both birdied the long eighth and played the ninth in par, but Hogan skidded over par on the tenth where his tee shot whistled into trees to the right and his second into a trap. Oliver got an easy par.

Oliver went two strokes ahead on the fourteenth hole with another birdie, sinking a 15-foot putt, but Hogan got the strokes back with pars on the fifteenth and seventeenth holes. On the fifteenth Oliver was trapped to lose one stroke to par, and on the seventeenth he had his only three-putt green of the day.

Hogan Will Take Vacation

Hogan had a chance to take the $2500 first prize without dispute on the seventy-second hole, but his 20-foot putt curled away from the cup a few inches, necessitating the playoff. Second place payoff is $1800.

The National Open champ has plenty of time for the playoff, but Oliver wants to get to Chicago for the Tam O'Shanta classic opening tomorrow. Hogan said this would be his last tournament until the Reno, Nev., open, September 3-6. He'll miss the St. Paul, Denver and Salt Lake tournaments, along with the Tam O'Shanter.

Bobby Locke, the South African champion, turned in today's second best score, a 34, 35—69, to breeze into third place and pocket a $1400 check for his 283 total.

Hurling, Hitting Dive

Slump Makes Nats' Slogan, 'Gone,' Not 'Win With Wynn'

St. Louis, Aug. 1.—"Win with Wynn," a 17-game truism for the Nats in 1947, doesn't apply this year.

Today the bronzed righthander was batted out of the box by the Brownies in the third inning, marking his fifth hasty departure in seven starts.

He hasn't won a game since June 25 when he pitched and batted the Nats to a 3-2 victory over the Indians in Cleveland. On July 4 he lost to the Yankees, 6-5. Those were the only two times he's gone the route in almost six weeks.

He was trying for his eighth victory today but was lucky to escape without having his twelfth defeat pinned on him. The setback was charged to Tom Ferrick, who came to Wynn's rescue in the third inning of the opener.

Wynn is at a loss to explain his decline.

"I think I'm pitching just as good as ever," he said today, "I just can't seem to win."

The 28-year-old righthander was counted on to share the pitching burden for the Griffs this season after compiling a 17-15 mark last year, but he hasn't come through.

His batting has also slumped. Once regarded as one of the best hitting pitchers in baseball, Wynn was frequently—and still is—used by the Nats as a pinchhitter. He's made only 14 hits out of 72 appearances this year for a .192 average.

With Wynn's demise as a winning pitcher, Manager Joe Kuhel has been forced to promote Earl Harrist, a reliefer, to a starting berth, but that transformation has been a happy one only insofar as the opposition is concerned. After running up a 3-0 record in relief, Harrist has dropped three straight as a starter, not including today's game.

MORRIS SIEGEL

U.S. Triple Crown Track Hope, Sergt. Whitfield, Is Confident

Uxbridge, England, Aug. 1 (AP).—Mal Whitfield, on the eve of the greatest race of his life, is a supremely confident man.

"I am ready," the premier American 800 meter man in the Olympic games said today. "I think I can do it."

Tomorrow he will face eight of the world's best, including two other Americans, in a race that promises to be a slam-bang thriller all the way.

Whitfield possibly may emerge as the greatest American star of the 1948 games—possibly the greatest star of the games from any land.

He has set out to win th e400 and 800-meter runs, and also run on the winning 1600-meter relay team. No other American has a chance to win three medals, now that Harrison Dillard has won the 100-meter dash and blocked out Barney Ewell and Mel Patton, who are running the 200 meters and the 400-meter relay.

Whitfield is 25 years old, of slender build but with massive legs. A master sergeant in the United States Army, he has been attending and competing for Ohio State University by special permission.

In the final American Olympic tryouts he won the 800 meters in 1:50.6, and the 400 meters in 46.6. A few men have run both races faster, but no one ever made such times on the same afternoon, and many persons felt his achievement was the greatest middle-distance performance ever.

The 400 and 800 meters are almost exactly equivalent to the 440 and 880-yard races of American track meets.

Formidable obstacles loom ahead of Whitfield. In the 400 is the 440-yard world record holder, Herb McKenley of Jamaica, who has done the 400 in :45.9 for which world recognition is sought.

In the 800 meters tomorrow are men who have run well under 1.50, which is considered terrific time. There are Marcel Hansenne, a big, powerful Frenchman, and N. Holst Sorensen, a delicate, light-footed Dane.

Heartsick, Weary Jany Quits Bed to Swim Again

LONDON, Aug. 1 (U.P.).—Alex Jany, suffering from a "broken heart," was unable to drag his sore body from bed today to attend a workout with the rest of the French swimming team.

Teammates said that 19-year-old Jany, France's No. 1 swimmer who failed to place in his 100-meter specialty yesterday, was suffering from a broken heart. French 100 backstroker Georges Vallerey said, "Jany's morale is broken."

"He is suffering from very sore muscles in his arms and shoulders and hopes to sleep it off. He will probably compete in the remainder of his events, but we doubt he has any heart left to make a showing."

Jany will compete in the 400-meter free style tomorrow.

Wally Ris of Ohio State, who shattered an Olympic record in winning the 100-meter in 57.3 seconds, said earlier: "I believe Jany was rattled. It looks as if he has cracked for the rest of the meet. In my opinion he has been babied too much."

American Swimming Coach Bob Kiphuth said: "Of course Jany holds the world record for the 100-meter, but he is only 19 and this kind of competition often has a disastrous effect on youngsters.

"Jany might have been suffering from some little thing we don't know about and I won't try to guess any further. He is still a great swimmer."

AUTO REPAIRING and REPAINTING
BODY AND FENDER WORK
Complete Radio Service On All Makes
McMahon Chevrolet
1238-46 Upshur St. N.W. GE. 0100

Wheel'er to Wheeler
CARS ROAD-TESTED INDOORS—
Dynamometer Motor Analyzer
Genuine MOPAR Factory Parts
Keep It Safe—Check It Often
CHRYSLER-PLYMOUTH
WHEELER INC.
Direct Factory Dealer
4800 Wisconsin N.W. EM. 4800
"We Aim to Take Care of Our Own"
Mon. thru Fri., 8 A. M. to 6 P. M.

? Accident
. . . Tell the Insurance Company You Want the Car Repairs Done by . . .
HALEY'S INC.
2020 M STREET N. W.

ED CARL SAYS
TRADE & SAVE
GET THE BEST FOR LESS
AUGUST SALE
$11.95 PLUS TAX 6.00x16
LESS TRADE-IN ALLOWANCE!
THE NEW Firestone STANDARD TIRE
We'll buy all the unused mileage on your old tires. You'll save, Save and SAVE during this special sale at CALL CARL! On the new Firestone Standard 6.00-16 you get quality, dependability, long mileage, Lifetime Guarantee. Silent tread, "curve-gripping" safety shoulders, famous gum-dipped cord body for blowout protection. And very low terms if you want them. Don't wait. Go to any of Call Carl's 7 city-wide locations today!
LIFETIME Guarantee
SALE ENDS AUG. 14
PAY ONLY 75c WEEK
DON'T TAKE LESS . . . YOUR USED TIRES ARE WORTH MORE AT CALL CARL
7 CITY WIDE LOCATIONS
Call CARL
DISTRICT 2775
WASHINGTON'S LITTLE DETROIT
DRIVE IN TODAY

FACTORY APPROVED
Nash
Sales—Parts—Service
Service on Any Make Car
UNBELIEVABLE! A real quality paint job with proper preparations and undercoating for only— $59.50
Any Car or Color With a Real Guarantee
• Front End Work and Wheel Alignment A Specialty
Budget Terms on '39 and Later Models
SAFFORD-CHANDLER MOTOR COMPANY, INC.
629 H St. N.E. AT. 4600
"The Home of Friendly Service"

STOP!
GET A Firestone BRAKE OVERHAUL
SPECIAL THIS WEEK ONLY!
$1.49 ANY CAR
REGULAR $3.25 VALUE!
Here's what we do!
1 Remove front wheels and inspect lining.
2 Inspect, clean and repack front wheel bearings.
3 Inspect brake drums.
4 Check and add brake fluid if needed.
5 Adjust the brake shoes to secure full contact with drums.
6 Carefully test brakes.
AVOID DELAY Phone for an Appointment NOW!
Firestone STORES
13th & K Streets N.W. NA. 3323
4043 28th Street South Shirlington Business Center Alexandria, Va. OV. 6840

Detroit Track Record

Jockey's 7 Straight Wins Recall Other Record Streaks

New York, Aug. 1 (AP).—Walter Litzenberg's feat of riding seven straight winners at the Detroit Fairgrounds race track—the last four on Friday and the first three on Saturday—recalls other memorable jockey achievements.

Ted Atkinson, one of the Nation's top riders, also rode seven consecutive winners at Aqueduct on September 15-16, 1944.

Only last May 15 at Churchill Downs Steve Brooks won the first six races. He failed to make it seven in a row by finishing third in the seventh. Oddly, in the last race the day previous, Brooks also had finished in the show spot.

Available records indicate Jockey Albert Adams rode nine straight at Marlboro (Md.) on September 10-11-12, 1930.

Atkinson, Johnny Longden and Eddie Arcaro often have ridden four or five winers in one day, but Perhaps the "hottest" streak of any jockey was Bobby Permane's 18 winers of 29 races at Tropical Park on April 5-6-7-8, 1944.

Permane's feat included winning five races on each of three successive days. He had snared six straight races before running third on Cyrus in the second race at Tropical on Saturday, April 8.

During his streak Permane also finished second three times and third three times. His other five mounts were out of the money.

While many riders have seven mounts in one day and won with six, racing records show only two jockeys have ridden seven straight winners in one day. Both of these feats occurred outside the United States. Albert Whittaker did it at Huntley, New Zealand, February 19, 1910, and W. Thomas at Townsville, Australia, July 29, 1929.

Bill Bennings

AT MONMOUTH PARK

1—Mary Novick, I'll Be Back, Tambo.

2—Tintina, Five Days, Fraternal.

3—Carmus, Chrys-Doll, Ned Canron.

4—M. Longeine, Invictus, Chief Mate.

5—Razzamatazz, Eatontown, Eternal Dream.

6—Glory Girl, Peanut's Girl, All in Fun.

7—Puritan, Ringmaster, Palist.

8—One Only, Beggar, Smoke Puff.

Best bet—CARMUS.

Peru Wins Net Title

Lima, Peru, Aug. 1 (AP).—Enrique Buse, of Peru, won the Peruvian National singles tennis championship today by defeating Chile's Ignacio Galleguills, 6—0, 6—2, 6—1.

Saratoga

1—5½; $3300; maiden 2-year-old fillies.

Georgia	115	Ascona	115
Dark Glasses	115	†Floating	113
Zana	115	†Sunny Vale	113
Leading Home	115	Stray Shot	115
Reigh Orphan	115		

†Brookmeade Stable entry.

2—¾; $3500; maiden 3-year-olds up.

Mesmer	117	Newspaper	124
†Better Luck	117	Battle Theme	117
Brass Band	117	Lady Palhmate	105
First Citizen	117	Dint	117
Green Knight	117	†Pray Do	112
†Harbor	110	Toronto	117
‡Samaritano	124		

†W. Ziegler Farm entry.
‡Meadowwood Farm-Liangollen Farm entry.

3—2 miles (Hurdles); $4000; 4-yr.-olds up.

Rank	145	D'Artagnan	131
†Cash	131	Zodiac II	135
Band Leader	130	Repose	135
†Hot	130	Phiblant	145

†Mrs. C. Sullivan-R. McKinney entry.

4—Mile; $3000; 3-year-olds; claiming.

Pittacus	113	Stone Hil	109
Combine	109	Right Answer	108
Alice Simms	111	Chal Jay	116
Overpower	111		

5—¾; $4500; 3-year-olds up; allowances.

Snow Goose	121	Watermill	114
Paddleduck	105	Grey Flight	114
†First Flight	116	Meal	107
Mazarine	105	Carolyn A	121
Red Stamp	112	†Supply Line	105
Sweet Dream	114		

†C. V. Whitney entry.

6—3½; $10,000 added; 2-year-olds.

Pedro	113	Shine On	113
Halt	113	Algastir	113
Arise	113	Prince Quest	120
Noble Impulse	126		

7—Mile; $4000; 3-year-olds; allowances.

Play Tag	111	Conflict	112
Quickset	119	†Basis	119
Jersey Isle	114	Banish	108
Final Touch	116	Witch Hunt	113
Burt's Reward	115	My Emma	111
Brother Ed	113	†Boom Boom	119
Ghost Run	111		

†J. C. Brady entry.

8—⅞; $3000; 4-year-olds up; claiming.

Majalla	114	Hedron	114
Reproduction	117	Shifty Mae	119
Punchestown	119	Mr. Dodo	107
Happy Hoodlum	114		

Suffolk Downs

1—¾; $2500; 4-year-olds up; claiming.

Hex	113	Baralee C	108
Liquidator	113	After Eight	108
One Sun	108	Petas Best	108
Good Fun	106	Dash Board	111
Noteworthy	106	Speedy Fellow	113
Charter Member	113	Stork of Peace	116
So Black	106	Looks Easy	113
Rose Hairan	114	Invermark Girl	110

2—Mile 70; $2500; 4-year-olds up; claim.

Sunawana	101	Leventia	104
Oakford	111	Jr. O'Sullivan	106
Marine Victory	104	Ellen Valiean	106
Zaca Bill	111	Marco B. Good	111
Vegas Wheel	111	Innate	111
Phantom Player	111	Ben DeHaven	104
Ballyrag	111	Son's Poonery	106
Abim	106	Take A Letter	106

3—¾; $3000; maiden 2-year-old fillies.

Blue Sage	111	Ken-Sue	116
Insagal	116	Garden Cloud	109
†Hi Senorita	116	Brown Anne	116
Super Girl	116	Challeport	116
Lea Mary	116	Lumpuckerow	116
Copa Crest	116	Coffee Frappe	116
Gunning Island	116	Plenty Action	116
†Sunrise Miss	111	Stoney Way	116

†Audley Farm-Justin Funkhouser entry.

4—¾; $2500; 3-year-olds; claiming.

Bobalee	106	Harriet H	101
Carolina Star	119	Fly Pigeon	117
Fire Raider	106	Lawtrel	113
Mystry Mark	111		

5—¾; $2500; 4-year-olds up; claiming.

Hamanasa	117	Blenweed	112
Lt. Bill	113	Sangone	113
Free Transit	109	Gerham	106
Ima Pastone	101	Magdala	103
First Command	108	Bogging Bob	113
Supro	113	Hasher	111
Builder	111	Good Sweep	104

6—1 1/16; $3000; 3-year-olds up; claiming.

Red Tag	109	Belrate	106
Gay Date	104	Land 'n' Sea	117
Land Light	109	Hill of Gold	112
Our Bully	111	Storm Hawk	115
Lolling	106		

7—1 1/16; $2500; 4-year-olds up; claiming.

Waverly	106	The Bagel	110
Wamego	109	Russian Valor	111
Bell-the-Cat	111	Roll Two	109
Gay Gino	111	Dark Pass	104
F. B. Eye	104	Canolino	102
Truk	110	Appropiado	114
Barnacle	111	Gilded Trump	112
War Delegate	117		

8—1 1/16; $2500; 4-year-olds up; claiming.

Gene Chance	99	Clip-Clop	107
Hill Fox	109	Her Reply	110
Kels Pride	114	Chance Morn	111
Unknown Reward	112	Miss Bobolink	108
Pompagle	106	Daffydine	111
Leap Year Lass	104	Rath Roman	111

Post Consensus

AT SARATOGA

1—Brookmeade Entry, Georgia, Stray Shot.
2—First Citizen, Mesmer, Brass Band.
3—Rank, Cash, Phiblant.
4—Chal Jay, Overpower, Combine.
5—First Flight, Paddleduck, Grey Flight.
6—Noble Impulse, Prince Quest, Halt.
7—Jersey Isle, Burt's Reward, Final Touch.
8—Happy Hoodlum, Shifty Mae, Punchestown.

Best Bet—Happy Hoodlum.

AT SUFFOLK DOWNS

1—Saralee C, Good Fun, Rose Hairan.
2—Phantom Player, Vegas Wheel, Abim.
3—Gunning Island, Blue Sage, Lea Mary.
4—Mystery Mark, Bobalee, First Raider.
5—Blenweed, Lieut. Bill, Good Sweep.
6—Storm Hawk, Lolling, Our Billy.
7—F B Eye, Wamego, Appropiado.
8—Chance Morn, Unknown Reward, Her Reply.

Best Bet—Storm Hawk.

AT MONMOUTH

1—Tambo, I'll Be Back, Sweet Melody.
2—Dream Spinner, Tintina, Suffazon.
3—Chrys-Doll, Ascertain, Carmus.
4—Sir Toro, M. Longeine, Chief Mate.
5—Razzamatazz, Eatontown, Eternal Dream.
6—Sure Count, All in Fun, Dreamar.
7—Blue Wings, Palist, Puritan.
8—One Only, Beggar, Cold Ray.

Best Bet—Sir Toro.

AT WASHINGTON

1—Hachazo, Vinita Sickle, Toy Bomb.
2—Fancy Answer, Masico Lad, French Lure.
3—Blue Molly, Cuddlesome, Deck Talk.
4—Kilayr, Revoking, Husky Sailor.
5—Quick Tiger, Bonrilla, Martin Whelan.
6—AIRY, Pinebloom, Glory.
7—Ripper, Daily Dip, With Pleasure.
8—Steinfos, Atom Duster, Stefan.
9—Longhorn, Glory Song, Alar.

Saratoga

1—5½; $3300; maiden 2-year-old fillies.

Georgia	115	Ascona	115
Dark Glasses	115	†Floating	113
Zana	115	†Sunny Vale	113
Leading Home	115	Stray Shot	115
Reigh Orphan	115		

†Brookmeade Stable entry.

2—¾; $3500; maiden 3-year-olds up.

Mesmer	117	Newspaper	124
†Better Luck	117	Battle Theme	117
Brass Band	117	Lady Palhmate	105
First Citizen	117	Dint	117
Green Knight	117	†Pray Do	112
†Harbor	110	Toronto	117
‡Samaritano	124		

†W. Ziegler Farm entry.
‡Meadowwood Farm-Liangollen Farm entry.

3—2 miles (Hurdles); $4000; 4-yr.-olds up.

Rank	145	D'Artagnan	131
†Cash	131	Zodiac II	135
Band Leader	130	Repose	135
†Hot	130	Phiblant	145

†Mrs. C. Sullivan-R. McKinney entry.

4—Mile; $3000; 3-year-olds; claiming.

Pittacus	113	Stone Hil	109
Combine	109	Right Answer	108
Alice Simms	111	Chal Jay	116
Overpower	111		

5—¾; $4500; 3-year-olds up; allowances.

Snow Goose	121	Watermill	114
Paddleduck	105	Grey Flight	114
†First Flight	116	Meal	107
Mazarine	105	Carolyn A	121
Red Stamp	112	†Supply Line	105
Sweet Dream	114		

†C. V. Whitney entry.

6—3½; $10,000 added; 2-year-olds.

Pedro	113	Shine On	113
Halt	113	Algastir	113
Arise	113	Prince Quest	120
Noble Impulse	126		

7—Mile; $4000; 3-year-olds; allowances.

Play Tag	111	Conflict	112
Quickset	119	†Basis	119
Jersey Isle	114	Banish	108
Final Touch	116	Witch Hunt	113
Burt's Reward	115	My Emma	111
Brother Ed	113	†Boom Boom	119
Ghost Run	111		

†J. C. Brady entry.

8—⅞; $3000; 4-year-olds up; claiming.

Majalla	114	Hedron	114
Reproduction	117	Shifty Mae	119
Punchestown	119	Mr. Dodo	107
Happy Hoodlum	114		

Suffolk Downs

1—¾; $2500; 4-year-olds up; claiming.

Hex	113	Baralee C	108
Liquidator	113	After Eight	108
One Sun	108	Petas Best	108
Good Fun	106	Dash Board	111
Noteworthy	106	Speedy Fellow	113
Charter Member	113	Stork of Peace	116
So Black	106	Looks Easy	113
Rose Hairan	114	Invermark Girl	110

2—Mile 70; $2500; 4-year-olds up; claim.

Sunawana	101	Leventia	104
Oakford	111	Jr. O'Sullivan	106
Marine Victory	104	Ellen Valiean	106
Zaca Bill	111	Marco B. Good	111
Vegas Wheel	111	Innate	111
Phantom Player	111	Ben DeHaven	104
Ballyrag	111	Son's Poonery	106
Abim	106	Take A Letter	106

3—¾; $3000; maiden 2-year-old fillies.

Blue Sage	111	Ken-Sue	116
Insagal	116	Garden Cloud	109
†Hi Senorita	116	Brown Anne	116
Super Girl	116	Challeport	116
Lea Mary	116	Lumpuckerow	116
Copa Crest	116	Coffee Frappe	116
Gunning Island	116	Plenty Action	116
†Sunrise Miss	111	Stoney Way	116

†Audley Farm-Justin Funkhouser entry.

4—¾; $2500; 3-year-olds; claiming.

Bobalee	106	Harriet H	101
Carolina Star	119	Fly Pigeon	117
Fire Raider	106	Lawtrel	113
Mystry Mark	111		

5—¾; $2500; 4-year-olds up; claiming.

Hamanasa	117	Blenweed	112
Lt. Bill	113	Sangone	113
Free Transit	109	Gerham	106
Ima Pastone	101	Magdala	103
First Command	108	Bogging Bob	113
Supro	113	Hasher	111
Builder	111	Good Sweep	104

6—1 1/16; $3000; 3-year-olds up; claiming.

Red Tag	109	Belrate	106
Gay Date	104	Land 'n' Sea	117
Land Light	109	Hill of Gold	112
Our Bully	111	Storm Hawk	115
Lolling	106		

7—1 1/16; $2500; 4-year-olds up; claiming.

Waverly	106	The Bagel	110
Wamego	109	Russian Valor	111
Bell-the-Cat	111	Roll Two	109
Gay Gino	111	Dark Pass	104
F. B. Eye	104	Canolino	102
Truk	110	Appropiado	114
Barnacle	111	Gilded Trump	112
War Delegate	117		

8—1 1/16; $2500; 4-year-olds up; claiming.

Gene Chance	99	Clip-Clop	107
Hill Fox	109	Her Reply	110
Kels Pride	114	Chance Morn	111
Unknown Reward	112	Miss Bobolink	108
Pompagle	106	Daffydine	111
Leap Year Lass	104	Rath Roman	111

Washington Park

1—1 1/16; $2500; 3-year-olds up; claiming.

Toy Bomb	111	Hachazo	113
Dantie	108	Sky Wolf	109
Full Cry	108	In Abeyance	104
Gratify	121	Dry Belt	114
Vinita Sickle	106	My Esther	114
Suede	109	Appetizer	104
Belctino	104	Curler	109
Bold Front	109	High Kick	109
Air Power	104	Tacoma	109

2—⅛; $2500; 3-year-olds up; claiming.

Masico Lad	115	Winter Song	109
Xeno Fox	103	Fancy Answer	102
Phil Town	118	Sidney Sue	100
Sacaton	105	Valdina Trial	105
Florizan Ace	117	Foxstep	105
French Lure	108	Bessie Vance	117
Radio Joe	115	Lucky Run	99
Tony Leo	118	Day	110
Arab's Fancy	120	Potemkin	110

3—5½; $3000; maiden 2-year-old fillies.

Inspiring	114	Bold Agnes	119
Deck Talk	119	Main Bet	112
Foxy Stream	119	†Byway	119
Margaret Blen	119	You Are You	119
Misty Phar	119	Catchy Money	114
Netcherette	119	‡Blue Molly	119
Cuddlesome	119	†Lithe	119

4—¾; $2500; 3-year-olds; claiming.

Dad	107	Husky Sailor	108
Revoking	103	King's Weapon	108
Evening Tune	109	Bemisaima	112
Kilayr	111	Dixie Dinah	106
Billcella	105		

5—5½; $3000; 2-year-olds; claiming.

Mack's First	117	Peaceful Genie	106
Much Pleasure	111	Martin Whelan	113
Woodland Sun	111	Risky Question	117
Survey	108	Masico Lad	110
Bonrilla	122	Charm Prince	119
Quick Tiger	117	Gold Eagle	122
Chall Reward	103		

6—¾; $3300; 3-year-olds; allowances.

Striker Pilot	120	Pinebloom	120
Show Down	117	Execution	112
Mr. Kilroy	112	†Glory	115
†Airy	113	Knight's Hill	115

7—⅞; $25,000; 3-year-olds up; handicap.

Phar Mon	111	Preoccupy	112
†Ripper	126	Daily Dip	120
Hollyman	106	†Miss Kimo	111
Soy Song	120	Bullish	112
Stud Poker	115	Checker Hall	110
With Pleasure	124	Plumper	118

8—1 1/16; $3000; 3-year-olds up; claiming.

Stefan	105	Balsamar	110
Shut Bye	114	Atom Buster	112
Roy Jay	122	Turf	109
Kendor	117	St. Louisan	109
Chicle Red	110	Lojay S	109
Steinfos	104	Lucky Colonel	117

9 (sub)—⅞; $2500; 3-year-olds up; clmng.

Stipulation	115	Hour Al	110
Longhorn	120	Kibbits	102
Black Cat	105	Alar	109
Idle Prattle	100	Big Buster	110
Glory Song	112	Seaman's Pal	107
Lawyer Slope	102	Karakorum	122
Raglag	101	Benadrit	109
Bullet	114	Compatriot	109
Molly Pitcher	102	Static Chaser	109

Race Selections (A.P.)

AT SARATOGA

1—Floating, Georgia, Stray Shot.
2—First Citizen, Mesmer, Newspaper.
3—No selection.
4—Every Combine, Alice Simms, Chal Jay.
5—First Flight, Paddleduck, Sweet Dream.
6—Noble Impulse, Halt, Algastir.
7—Brady Entry, Play Tag, Conflict.
8—Punchestown, Shifty Mae, Happy Hoodlum.

Best Bet—First Flight.

AT SUFFOLK DOWNS

1—Stork of Peace, Rose Hairan, Saralee C.
2—Phantom Player, Abim, Marine Victory.
3—Blue Sage, Challeport, Gunning Island.
4—Fire Raider, Bobalee, Mystery Mark.
5—Blenweed, Lieut. Bill, Hamanasa.
6—Lolling, Land 'N Sea, Red Tag.
7—Wamego, F B Eye, War Delegate.
8—Chance Morn, Unknown Reward, Kelspride.

Best Bet—Chance Morn.

AT MONMOUTH

1—Tambo, Bullgar, Light O' France.
2—Tintina, Fraternal, Near Thing.
3—Carmus, Ned Canron, Brett.
4—Loyal, Alstimu, Lido Way.
5—Razzmatazz, Hoosier Boy, Gold Apple.
6—Kel's Love, Sure Count, Briarwyn.
7—Ring Master, Burdman, Puritan.
8—Beggar, One Only, Cold Ray.

Best Bet—Beggar.

AT WASHINGTON PARK

1—Dry Belt, Full Cry, My Esther.
2—Radio Joe, Bessie Vance, Florizan Sam.
3—Blue Molly, Byway, Inspiring.
4—Kilayr, Evening Tune, Revoking.
5—Bonrilla, Masico Lady, Mack's First.
6—Glory, Pinebloom, Knight's Hill.
7—Spy Song, Stud Poker, Ripper.
8—St. Louisan, Roy Jay, Kendor.
9—Alar, Longhorn, Karakorum.

Best bet—Glory.

Children Police Bicycle Center and Get Free Rides as Reward

The Washington Post

Children from the city's settlement houses get free bike rides in exchange for policing the grounds of the Bicycle Center at 14th st. and Hains Point dr. sw.

Children from the city's settlement houses swarmed over the grounds of the Bicycle Center at 14th st. and Hains Point dr. sw.

They spent a few minutes picking up trash, they cut and raked the lawn and swept three walks. Within half an hour they were ready to go bicycle riding.

The bicycle program for settlement house children is one of the Red Feather services offered by Potomac Area Youth Hostels, a member agency of United Community Services.

The youngsters are asked to police the grounds of the center, operated by the youth hostel organization so that they will feel they are earning their own way.

Friendship House, Nye Council House, Christ Child Settlement House and the Salvation Army send children to the center once a week as part of their summer programs.

The center has invited all organizations serving children to send groups providing they supply counselors.

Free use of bicycles also is offered children if their settlement house certifies they have participated in a work project at the house. Otherwise the center charges the youngsters a dime. Regular price for renting the bicycles is 35 cents an hour.

Service to the children falls into the self-help pattern of youth hostels.

The local branch of American Youth Hostels was organized early in the war to add planned bicycling and hiking trips to the city's recreational facilities.

Mat Card Pits Texans Baxter, Sharkey

A pair of Texans will headline the Wednesday wrestling card at Turner's Arena. Laverne Baxter of Houston will tangle with Babe Sharkey of Dallas. Marvin Mercer is paired with George Macricostas in a supporting bout.

Saratoga Opens At 'Home' Today

Saratoga Springs, N. Y., Aug. 1 (AP).—The Saratoga Association for the Improvement of the Breed of Horses brings its 1948 race meeting "home" tomorrow for a 24-day whirl.

A crowd of 20,000 or more is anticipated on the opening day, a continuation of the two-week Saratoga-at-Jamaica meeting which ended Saturday.

The association's eighty-third meeting will offer added money totaling $282,500 and 22 stake events, among them some of the Nation's oldest races.

Canadian Convention

Ottawa, Aug. 1 (AP).—Preparations are moving ahead briskly for the opening next Thursday of the National Liberal convention, a get-together to be climaxed by the selection of a new Liberal leader. Some of the 2,000 delegates started arriving Saturday.

Sea Bright Tourney Postponed by Rain

Sea Bright, N. J., Aug. 1 (AP).—Rain today forced postponement of several final matches in the Sea Bright lawn tennis and cricket club's tennis tournament.

The men's final between William F. Talbert of New York and Earl H. Cochell of San Francisco, will be played tomorrow if other tennis dates permit. Otherwise, a club official said, it may be put off until September.

Power-Packed College Stars Open Training Camp Today

Chicago, Aug. 1 (U.P.).—A collegiate All-Star football squad billed as the most powerful in the history of the annual summer clash with the pros will open training at Northwestern University tomorrow under the guidance of Frank Leahy of Notre Dame.

The collegians, victors in the last two classics, will clash with the Chicago Cardinals, champions of the National Football League, in Soldier's Field, August 20.

Leahy was bringing with him All-American Johnny Lujack, George Connor and 12 other players from the unbeaten 1947 Irish team. In addition, he will have nine players from the undefeated Michigan team, including Backs Bob Chappuis and Bump Elliott.

First arrivals for drills were Mario Gianelli, Boston College tackle, and Al Johnson, Hardin-Simmons quarterback. A West Coast contingent headed by "Squirmin' Herman" Wedemeyer of St. Mary's was due in today.

Other All-Star standouts will include Bobby Layne of Texas, Bill Swiacki of Columbia, Dick Scott of Navy, Charley Conerly of Mississippi and Henry Foldberg of Army.

Leahy coached the All-Stars to a 61 to 0 victory over the Chicago Bears last season. This year he will be aided in grooming the 71-man squad by Andy Kerr of Lebanon Valley, Jeff Cravath of Southern California, Wally Butts of Georgia, Blair Cherry of Texas and Bob Higgins of Penn State.

PURE CASTILE IS THE BEST SHAMPOO*!

Conti CASTILE SHAMPOO

*You can check this statement in your public library. Read what leading beauty authorities and dermatologists say about the care of your hair.

TRY THE NEW ECONOMY SIZE 79¢

WINSLOW for PAINTS

Wax Autos with Ka-Na-Ba

Here's one of the best wax pastes we've seen. It's easy to apply—just rub it on—rub it off. It preserves and protects the finish of your car—and adds a wonderful lasting luster to furniture and floors. It's waterproof, too. The stores listed below would welcome your inquiry—and if you'll visit one of them, an expert will be glad to tell you more about Ka-Na-Ba paste wax for cars.

Becker Paint & Glass Co., Georgetown
Local Paint & Hardware Co., Hyattsville
Chery Chase Paint & Hardware Co.
Silver Spring Paint & Hardware Co.
Bethesda Paint & Hardware Co.
Takoma Paint & Hardware Co.

322 New York Ave. (1) NA. 8610

Open Mon. thru Sat., 7 a.m. to 5:30 p.m. Free parking next door while trading here.

RESORT SUMMER

The cool breezes (produced by our refrigerated air-conditioning) & the warm teases in our world-famous low-brow, high-powered show make the Oasis the ideal summer resort

OASIS NIGHT CLUB

Baltimore and Frederick Sts.

Baltimore's Only Claim to Night-Club Fame

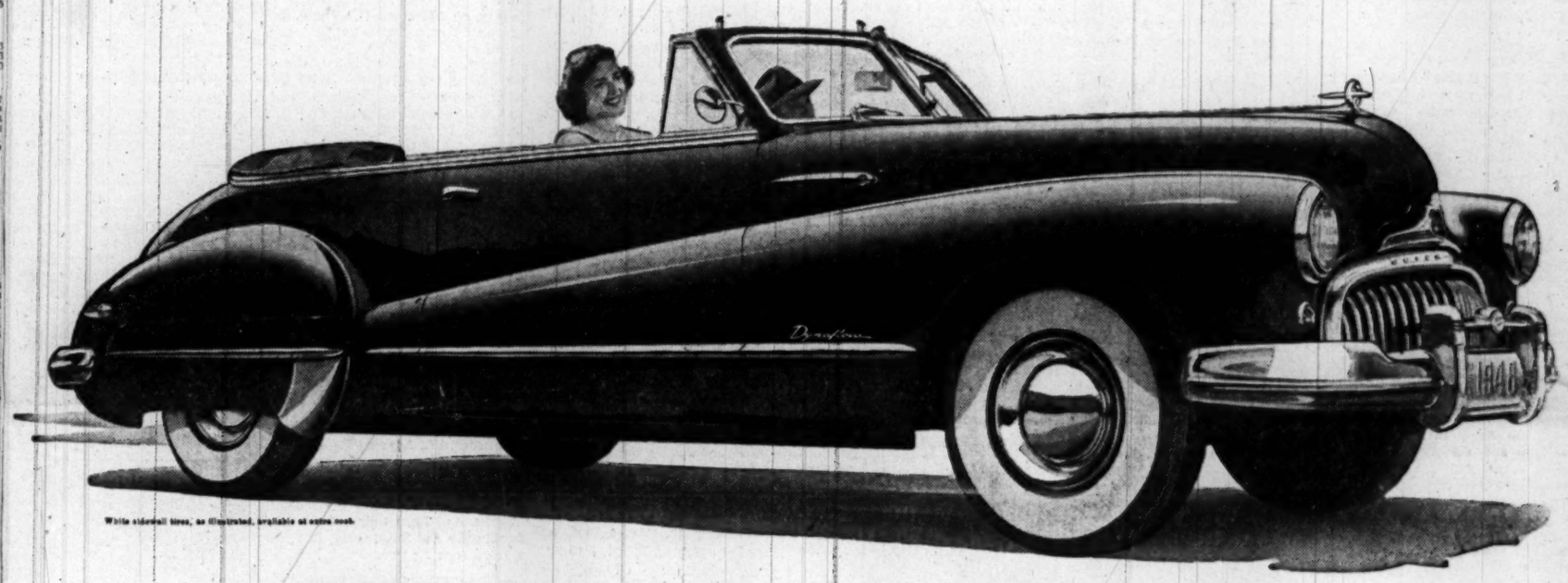

White sidewall tires, as illustrated, available at extra cost.

Wish you had Wings? Why bother!

YOU'VE been there, we know—trapped in the crawling snarl of a sunny week-end's traffic—tangled in the huffing, puffing push of a city's busiest rush hour.

And more than once you've wished for wings—so you could duck all this, dodge the jostle, the push, the stress and strain.

Well, look about you, good sir, for the long, sleek new Buicks with the word "Dynaflow"* on their taper-thru fenders.

They've got the answer—to easy, open-road flight and to the spot where traffic's densest and the driving tension greatest.

With Dynaflow, you just sit there, press the gas treadle—and steer!

At a crawling 5 mph, you roll as smoothly, easily, lightly as at a winging 45.

At every opening left by a stalling, laboring neighbor, you have instant-quick power-surge to let you take advantage of it.

Upgrades? A little pressure on the gas treadle handles them. Stop signs? Your foot brake stops you, holds you—till you can feed the gas and go.

You forget shifting entirely—in fact, no gears ever shift as you drive—yet the moment any bottleneck breaks, you move smoothly, swiftly up to boulevard speeds, pacing the pack.

Smoothly did we say? The word is hardly adequate. This velvety lift, this soaring swoop of power, this utter freedom from any break in your stride are things you need to experience to judge.

Why not try it out? Your dealer will do the best he can to arrange a trial—just as he'll take your order any time, whether or not you have a car to trade.

See him—and you'll stop wishing for wings!

*Dynaflow Drive is optional at extra cost on Roadmaster models only.

WHAT'S DIFFERENT ABOUT DYNAFLOW DRIVE?

To an efficient new pump (left above), Buick engineers have added a true turbine (right) and an ingenious new supercharging assembly (in hand) which produce a torque-boosting action in starting and accelerating. The result is the first device on any American passenger car which employs liquid to fill the function of both the clutch and the usual low, second and high gears. The clutch pedal is eliminated and a simple control gives you manual selection of power ranges and direction.

When better automobiles are built BUICK will build them

BUICK alone has all these features

DYNAFLOW DRIVE—smooth, silken flow of power with no gears ever shifting either manually or mechanically. (Optional, Roadmaster Series)

TAPER-THRU STYLING—distinctive, tapering car-length fenders set a fashion of standout beauty.

VIBRA-SHIELDED RIDE—smooth, fatigue-free ride from scientific curbing of vibration build-up.

HI-POISED FIREBALL POWER—valve-in-head straight-eight engines in four power ratings, now cradled to new smoothness.

SAFETY-RIDE RIMS—check heel-over on turns; better car control, peak mileage and lower tire pressures.

QUADRUFLEX COIL SPRINGING—level-going buoyancy from a soft coil spring on each wheel.

FLEX-FIT OIL RINGS—in super-precise cylinder bores. New oil savings.

ROAD-RITE BALANCE—from low center of gravity; equalized front-and-rear ride.

RIGID TORQUE-TUBE—in sealed chassis; protects moving parts, takes all driving thrust.

SOUND-SORBER TOP LINING—insulated for new "conversation tone" quiet. (Super and Roadmaster Models)

DUOMATIC SPARK ADVANCE—vacuumatic plus centrifugal action assures exact ignition for peak engine efficiency.

TEN SMART MODELS—in three series, featuring Body by Fisher and smart new interiors.

Tune in HENRY J. TAYLOR, Mutual Network, Mondays and Fridays

EMERSON & ORME, INC.
17th and M Streets N. W., Washington, D. C.

STANLEY H. HORNER, INC.
1529 14th Street N. W., Washington, D. C.

WINDRIDGE & HANDY, INC.
1119 Wilson Boulevard, Arlington, Va., License 380

TEMPLE MOTOR COMPANY
1810 King Street, Alexandria, Va., License 84

WILLIS BUICK, INC.
8516 Georgia Avenue, Silver Spring, Md.

HYATTSVILLE AUTO & SUPPLY CO., INC.
5323 Baltimore Avenue, Hyattsville, Md.

CAITHNESS BUICK, INC.
4718 Hampden Lane, Bethesda, Md.

The Washington Post

MONDAY, AUGUST 2, 1948

Pilot Jumps To Safety, Jet Crashes Md. Store

Building Partially Burned; Adjoining House Narrowly Escapes Plunge

The pilot of a jet-propelled reconnaissance plane bailed out to safety when his ship ran low on fuel near Port Deposit, Md., yesterday, a Langley Field officer reported.

Identified as First Lieut. Gaylord M. Jackson, the Army flier was said to have been returning with three other P-80s from the Idlewild air show in New York City.

Maryland State Police reported "what appears to be a jet plane" crashing into a general store and burning about 4 miles from Rising Sun, Md., on the road to Port Deposit.

Store Partially Burned

The general store, which police said burned to the ground, was owned by Joseph Abrahams. Abrahams said the plane missed his home, which is next to the store, by not more than 25 feet. It struck the ground, plowed a deep furrow and then crashed into the store, he said.

Two sisters, Cornelia and Virginia, his daughter-in-law and three grandchildren were in the house with him when the plane hit. Miss Cornelia Abrahams said she heard a loud noise just before the crash and commented that a thunderstorm must be approaching.

The plane crashed at about 3:50 p. m. near the Woodlawn forest fire tower, police said.

An officer at Langley Field said the flier telephoned from Aberdeen, Md., to "flight service" at an unidentified location to say he was "all right."

Bad Weather Believed Cause

Flight service then relayed the information to Langley Field, according to the officer.

He said bad weather apparently caused the four-plane formation to break up and also drained Lieut. Jackson's fuel supply. Two of the other planes were reported to have landed safely at Langley and the third at Reading, Pa.

The Army information office at Aberdeen said an officer and five enlisted men had been alerted to locate the errant pilot. No word has been received there, however, as late as 6:55 p. m.

State police at Conowingo, Md., however, reported at 7 p. m. that "several State troopers had found a Lieutenant Jackson" at the farm house of E. D. Lamdin, about an eighth of a mile from the scene of the crash. He sustained only brush burns from his parachute jump, police said.

The crashed P-80 was among at least 24 from Langley Field which took part in the gigantic air parade before President Truman and Governor Dewey in New York City Saturday. The remainder of the jet fighters, except the one landing in Pennsylvania, had returned to base safely, according to Langley Field.

Lieutenant Jackson is a member of the 161st Reconnaissance Squadron (photo), jet-propelled, based at Langley Field since November, 1946, Langley Field said. He was described as being "about 30 years old" and married. He was said to live at 213 Herbert ave., Buckroe Beach, Va.

Jerry Kluttz is on vacation. His Federal Diary will be resumed on August 3.

D. C. Air Guard Units Grounded By Bad Weather

Bad weather grounded the District's Air National Guard yesterday on the first official day of its 2-week summer training at Dover, Del.

The air units, under command of Col. Laidler B. Mackall, have scheduled a full day of dive-bombing, strafing, ground work and other activities for today. They arrived Saturday at the Dover Army air base.

Among local units in training, with about 400 officers and men, are 113th Fighter Group Headquarters, Headquarters and Detachment A of the 213th Air Service Group, 121st Fighter Squadron and Weather Station and 121st Utility Flight.

SILVER PLATING

BUFFING
REPAIRS
Phone ME. 1134 for Pickup Service
Making Homes Brighter Since 1872
D. L. BROMWELL
710 12th St. N.W., Just Above G
Closed Saturdays Until September

Who Will Prosecute?

Conviction of Girl's Strangler Hinges on Proof of Jurisdiction

The question of jurisdiction became paramount today in the strangling of 19-year-old Shirley Will, Baltimore, whose dead body was found in a ditched car beside the wounded, semiconscious form of her boy friend, early Saturday.

With the wounded youth, Duncan Livingstone, jr., 25, Baltimore, yesterday reported "slightly improved", the possibility of his standing trial in connection with the slaying raised the question of who is to prosecute?

Under the law, prosecution must be handled by authorities of the area in which the crime was committed. The car itself was found just outside the town of Aberdeen, Md., about 35 miles from Baltimore. Unless the prosecution could prove where the crime occurred, chances of conviction would be slim, it was pointed out.

Livingstone had been shot once in the chest with a .38 caliber pistol. Such a weapon and a necktie were found on the front seat of the auto.

An Aberdeen policeman reported Livingstone had muttered before lapsing into unconsciousness: "I strangled her."

In the meantime, as Harford County police withdrew a guard from Livingstone's bedside at the Harford Memorial Hospital, Havre de Grace, Capt. Henry J. Kriss of the Baltimore detective bureau, said two men were investigating.

Asked if a guard would be placed over Livingstone by Baltimore authorities, Kriss answered: "An outside agency is handling that." He would not elaborate.

The matter of jurisdiction also is an important one as far as Baltimore newspapers desiring to give news of the affair to their readers are concerned.

If the crime were found to have been committed in Baltimore and city police given jurisdiction, newspapers in that city would be hamstrung by a ruling of the Supreme Bench of Baltimore which forbids most of the salient facts in criminal cases to be published. The ruling has no effect outside the municipality.

Yesterday for the second consecutive day the Baltimore Sun defied the ruling by printing quotations from police and others involved.

The Baltimore American, on the other hand, and the News-Post have refrained from publishing such details. Instead, they inserted sections of the court's ruling.

Man Stabbed In Weekend Assault Dies

Pocketknife Cuts Prove Fatal in Dispute at Cards

A fatal stabbing over a card game, and three assaults, were reported by police yesterday.

John Pollard, 28, of 824 24th st. nw., died at 1:10 a. m. yesterday at Freedmen's Hospital, less than 24 hours after he was stabbed with a pocket knife during a card game argument.

Held for action of the coroner was Alex Ferguson, 31, 1636 14th st. nw., where the stabbing occurred about 2 a. m. Saturday. Police said Ferguson's defense was that Pollard threatened him with a knife first. Police listed the stabbing as the first August homicide. (An all-time record of 12 homicides was listed for July.)

In the three assaults:

Robert Hightower, 24, of 55 Pierce st. nw., told police that about 8:30 yesterday morning two men stabbed him several times with an icepick. He was admitted to Gallinger Hospital suffering from wounds in the back, abdomen, right side and left shoulder.

Eleanor Dawson, 23, 1732 Corcoran st. nw., reported she was knocked down by a man about 12:40 a. m. yesterday near her home and kicked in the face and head. Admitted to Freedmen's hospital with a cerebral concussion, she was able to name her assailant, but could give no address.

Henry Dozier, 48, 441 I st. nw., was stabbed in the chest with a knife in what he said was an argument with his wife about 4:30 a. m. yesterday. No charges were filed. Dozier was taken to Freedmen's Hospital.

Pre-Indian Sites Will Be Flooded By Reservoir

By The Associated Press

Location of 150 prehistoric habitation sites in the Georgia and South Carolina areas to be flooded by the Clark Hill reservoir has been reported by Smithsonian Institution archeologists.

The institution said today the sites, mostly prehistoric, are along the Savannah River and its tributaries in eastern Georgia and southwestern South Carolina.

When the reservoir is completed an area 37 miles long on the Savannah, Little and Broad Rivers in Georgia and Little River in South Carolina will become a tremendous lake with a shoreline of 1000 miles.

The Smithsonian said any archeological sites in the flooded section will be permanently destroyed. For this reason, the institution said, a survey was carried out cooperatively by Smithsonian, the National Park Service and Army engineers to mark the sites for excavation before they are flooded.

Legion Auxiliary Girls Coming to See Government

Girls from all 48 States will arrive in Washington Saturday to attend the Girls' Nation, a five-day study of the Federal Government's operations, sponsored by the American Legion Auxiliary.

The Girls' Nation, a feminine counterpart of the Boys' Forum currently convening at American University, will use the same university campus as headquarters.

The high school students, all of whom have officers in Girls' State Forums, will hear talks by Secretary of State George Marshall and several Congresswomen. They also will choose a president.

Firemen Plan Cruise

The Cabin John Volunteer Fire Department will sponsor a cruise on the S. S. Mount Vernon next Sunday at 8:30 p. m. Tickets will be on sale at the wharf, 7th st. and Maine ave. sw., on Sunday and at the fire station, MacArthur blvd. and Seven Locks rd., Md., during the week.

Pants Burglar?

Room Thefts Reminiscent Of '44 Wave

A thief with a habit of prowling about and dipping his hands in other persons' pockets today was sought by police who feared a return of the notorious "pants burglar" of 1944-1945, after persons reported a total $201.50 stolen while they slept.

John R. Lucas, 51 T st. ne., reported to police that the intruder removed $100 from his pants while he slept in his home between 1 a. m. and 6 a. m.

Not Afraid of Crowds

At the same time, $77 was removed from the trousers of Lucas' cousin, William B. Lucas, visiting from Center County, Pa., and $9 from the handbag of Lucas' niece, Ida Grace Ruppenthal. In the house at the time, in addition to the victims, were Mrs. William Lucas and the Lucas' five children.

Stealthy fingers removed $19 from the trousers of James Williams, Fairmont, W. Va., as he slept in the home of Casper S. Williams, 1838 4th st. nw., whom he was visiting. A handbag containing personal papers was stolen from Cornelia Williams. As a final uncouth blow, the thief made off with the Williams' Sunday dinner, an uncooked chicken, removed from the refrigerator.

Played the Neighborhood

Across the street at 1811 4th st. nw., Edward Worthy reported $22 stolen from his trousers lying over a chair, and, a block away, at 1900 3d st. nw., Matthew E. Lee reported $20 taken from his shirt pocket as he slept.

Harry J. Purvey, 409 Florida ave. nw., told police someone entered an open rear window and took his trousers containing $4.50 from a chair in his bedroom.

The original "Pants Burglar," still apparently at large, cost residents of the Northwest section $12,000 during a four-month period in 1944. More than 40 detectives were assigned in a special squad at the time to track him down.

Navy Accountant Leaves Her Post After 30 Years

Miss Alvena M. Steffen, 59, of 2707 Adams Mill rd. nw., auditing and accounting assistant in the Navy Department's Bureau of Ships, was retired Saturday after 30 years' service in Navy offices.

Miss Steffens, a native of Lexington, Nebr., began work in the Bureau of Steam Engineering in 1918. From 1936 to 1939 she helped prepare budgets submitted by the Bureau of Ships to Congress.

She was given an informal retiring party by her coworkers at the Bureau of Ships Friday.

Ruhland to Attend Two Gatherings

District Health Officer George C. Ruhland, whose annual vacation begins today, plans to take part in a centennial celebration and a sanitation conference during his month off, he said yesterday.

Dr. Ruhland on August 16 will attend the centennial at Syracuse, N. Y., where he was an official in a health program sponsored by the Milkbank Foundation from 1924 to 1935. He will also participate in a three-day meeting on sanitation problems at Blue Ridge, N. C., beginning August 24.

Post Theater Opening

The Fort Leslie J. McNair post theater, converted from an office building at a cost of $50,000, will be formally opened to post personnel at 7 p. m. Tuesday, Col. Ernest C. Norman, post commander, announced yesterday. The United States Army Band's dance orchestra from Fort Myer, will present a half-hour program before show time.

Father Saves 5 Children In Fire, Dies

Glen Arden Man Overlooks Infant Son Who Burns To Death in Crib

The heroism of a 51-year-old father in saving five of his six children from their blazing bungalow at Glen Arden, Md., early yesterday cost him his life.

An infant son, apparently overlooked as the father repeatedly ran back into the flaming house to rescue his family, burned to death. The mother and another child were injured.

Dead were Sylvester Hester, owner of the bungalow, and his infant son, Cephus. His wife, Marian, 42, and the other child, Elizabeth Hester, 2, suffered second and third-degree burns.

According to firemen, Hester was able to rout his family from the house when the blaze started around 4:30 a. m.

The fire was caused by lightning, firemen said. Starting under the roof, it was out of control when companies from West Lanham, Seat Pleasant, Landover Hills and Bladensburg arrived.

Witnesses said Hester had carried several of his children to safety, trip by trip, suffering severe burns all over his body in the process. Taken to Gallinger Hospital, he was pronounced dead at 10:28 a. m.

The 9-month-old child was discovered in its crib on the ground floor when a wall collapsed. He was taken to Gasch funeral home, Hyattsville.

The Glen Arden community, located a few miles from Seat Pleasant, has no running water. Firemen fought the blaze with well water and, when that was exhausted, used booster tanks atop their engines.

They also summoned companies from Hyattsville and Riverdale Heights during the fire.

State Troopers Run Course for Laurel Police

Members of the Laurel, Md., police force are being trained by Maryland State police.

Acting Chief George S. Barkman has arranged to have Sergt. Maynard Puncke and Corpl. Champ Zumbrum of the Waterloo substation conduct a six-month training course at the Laurel Armory.

The State police also have opened their pistol range at Waterloo for Laurel policemen to perfect their marksmanship and have checked the speedometer on the Laurel police car with the result that a campaign against speeders looms.

Close cooperation between the town and Prince Georges County police force also is planned. Chief Barkman has made a tour of the county, and has been promised fingerprinting and photographic facilities and in turn will furnish the county with reports on accidents and arrests by the town police.

4-H Vanguard Arrives for 6-Day Course at Md. U.

By The Associated Press

The vanguard of more than 1000 farm boys and girls expected to register for the six-day 4-H Club week course at the University of Maryland rolled into College Park yesterday.

They were divided into four "Indian tribes," which will serve as the basic organization during the week's activities.

The purpose of the school, held during the special week honoring 4-H Clubs throughout the country, is to inform the boys of the latest advances in agriculture and the girls of the newest sewing techniques.

Heading the program are Miss Dorothy Emerson, Mye S. Downey and Sherard Wilson, State Club heads.

Baby Discovered In Woods; Mother Held by Police

A 19-year-old unmarried mother last night was held for investigation by Rockville police, suspected of having abandoned her 5-day-old daughter in a wooded section near Rockville Union Cemetery.

The mother, who lives in Germantown, Md., and the baby were released from Montgomery County General Hospital at 10:20 a. m. yesterday.

Half an hour later, a brother of the girl found the baby, wrapped in a blanket, lying in the rain. The infant was taken back to the hospital where her condition was reported as "fair." Police are checking the story of the child's mother that she had given the infant to the child's father.

Md. Police to Resume Dragging for Body

Maryland State police last night said they would resume dragging operations as soon as weather permits for the body of a Washington man reported drowned Saturday in St. Clements Bay, St. Marys County.

Police identified the reported victim as Thomas Mackal, 28, of 208 54th st. se. He was believed to have been swimming off shore at Twilight Beach.

Boys' Forum Conducts Mock Senate Hearings

BOYS FORUM—James H. Grant, 17, of Orlando, Fla., third from right, gets answer to question from counselor during meeting of American Legion Boys Forum at American U.

BUSINESS DISCUSSION—Oliver C. Sampson, 17, of Edmore, N. Dak., candidate for president of Boys National ticket, talks with Senator Ferguson and Billy Geary, 18, New Orleans, who is candidate for president of the Boys Forum on the Federal ticket

Legislators Give Testimony Before 90 School Pupils

The United States Senate could take a lesson—in orderliness if nothing else—from 90 teen-age American boys who held make-believe Senate hearings here last night.

It was part of a week-long Boys' Forum of National Government sponsored by the American Legion. High school seniors from 45 States, all leaders in youth citizenship activities, are participating in the study of Federal Government.

Divided into "Nationalist" and "Federalist" parties, they broke up into 3 committees at American University's Hurst Hall last night for hearings on legislative control of Communism, Federal aid to education and on a 65 million dollar loan to the United Nations for a permanent headquarters.

Congressmen Testify

The "Judiciary Committee" heard testimony from Representatives Karl E. Mundt (R., S. Dak.) and Chet Holifield (D., Calif.) on the Communist bill. Both Mundt, who favored a bill as stringent as the current Mundt-Nixon bill, and Holifield, who opposed it, received the same kind of going-over they themselves have been known to give to real congressional witnesses.

As one "committee member" sought to interrogate Mundt, an American Legion counselor gestured in the background for the youth to stand up before putting the question—although real Senators don't ordinarily do it in committee hearings.

"You said you would have the Communist Party regulated just as we regulate other political parties," the boy said. "Yet, your proposed regulations are a little stiffer than those we have for the Democrats and Republicans."

Underhanded Operation

"Well," Mundt replied, "I meant that the Communist Party claims to be a legitimate political party. Actually, it's not; it operates underhandedly to undermine the Government."

The "Foreign Relations Committee" heard Senator Homer Ferguson (R., Mich.) and Arthur Sweetser, U. N. director of information here, on the U. N. loan. Again, it was an adult who reminded the boys it was all just make-believe. After completing his testimony, Ferguson addressed the committee as "boys."

"Boys," he said, "this is a wonderful world. To think that you youngsters can come here from all over the Nation and learn about your Government this way."

Aid for Schools

The "Labor and Public Welfare Committee" listened to Earnest Giddings, legislative representative of the National Education Association, who spoke for Federal aid to schools, and Dr. John Miles of the United States Chamber of Commerce, who opposed such legislation.

The three bills under consideration are scheduled for full "Senate" vote when the 90 boys convene in the Senate caucus room at 9 a. m. Tuesday.

Today, they will have a press-radio dinner at the National Press Club at 7 p. m. Guests will include Elmer Davis, American Broadcasting Co. commentator; Jack Bell of the Associated Press and Joseph Short, press club president.

Tuesday night, at a mock national convention, they will elect a "President" and "Vice President" from candidates nominated from both "parties."

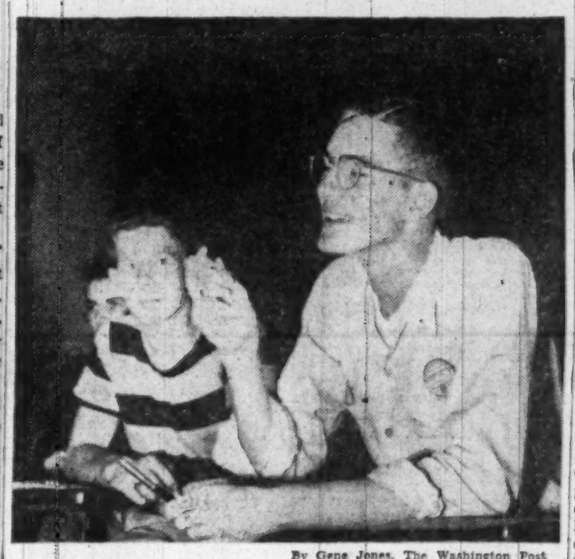

By Gene Jones, The Washington Post

Arthur Sweetser, United Nations information officer, speaks at one of the boys' forums

Auto Buyers Given 5 Days For Title Filing

Keneipp Warns of Penalties After Gray Market Revelations

Traffic Director George E. Keneipp has warned buyers of new and used cars that they must apply for title certificates within five days of purchase, or face police charges.

After next Monday, the District official said, anyone applying for a title certificate after the five-day legal period has elapsed will be turned over to the traffic division of the Metropolitan police and will be subject to action for violation of the District title law.

Keneipp's announcement follows the recent title violation conviction of a cab driver involved in a "gray market" deal. Having admittedly accepted $100 to purchase a new car for someone else, he failed to apply for a title. He was released under $100 bond on the title count and has asked for a new trial. The maximum sentence for a title violation is $300 and/or 10 days in jail.

Keneipp said he believes some people drive for months with old titles and old tags on their cars, registered in the name of the previous owner. That may be one reason for the long lines of people at the title office in March, when new auto tags are issued, he said.

This practice deprives the District of considerable revenue from payments for title certificates, registration, inspection and personal property taxes.

The traffic director also emphasized that a certificate of title must be secured immediately for all newly-purchased vehicles even if the new owner plans to store his car and not obtain license tags at the time.

Another provision of the D. C. Title and Registration Regulations requires the seller of a vehicle to remove his tags and return them to the Department of Vehicles and Traffic or transfer them if he has bought another car, within five days of his sale.

Stage to Stay

Alterations Begin Today At National

Workmen were to begin today clearing scenery from the stage of the National Theater to make way for a screen.

Legitimate performances became history Saturday night with the closing of "Oklahoma!" Theater officials look to mid-September as opening date for motion pictures.

It is expected that alterations to the theater will consist chiefly of changing the appearance of the lobby and installation of projection facilities. Details are being handled by a firm of New York architects.

Manager Edmund Plohn said only the "necessary" physical changes will be made to provide for screen showings. The stage will remain.

Closing of the National to stage plays resulted after Actors' Equity refused to let its members appear if Negroes are denied seats. The theater management stood firm in its policy to admit only whites.

27 Area Beauties Vie for Title of Miss Washington

Twenty-seven beauties out of the 44 who entered the Miss Greater Washington contest will be selected for semifinals contests today at 8:15 p. m., at the studios of Radio Station WWDC, 1000 Connecticut ave. nw.

Divided in three groups of nine girls each, the semifinal will be held at the Atlas Theater, 1331 H st. ne., August 5; the Naylor Theater, 2834 Alabama ave. se., August 12, and the Apex Theater, 4813 Massachusetts ave. nw., August 19. Grand finals will be held August 23, at the Capitol Theater, 1326 F. st. nw.

The winner, besides receiving more then $4000 in prizes here, will go to Atlantic City to compete for the title, "Miss America, 1948."

Argentine Attache Injured in Fall

Dr. Juan Carlos Lockhart, 45, of 5343 Broad Branch rd. nw., an Argentine Embassy attache, suffered a possible brain concussion last night when he fell down steps in his home, police reported.

Dr. Lockhart was admitted to the Navy Hospital at Bethesda, Md., in undetermined condition, hospital officials stated.

New Taxes Suggested As Sources Of Revenue

Luxury, Amusement, Tobacco, Liquor Levies Proposed as Aid to D. C. Income

Luxury, amusement, tobacco and alcoholic beverage taxes, either singly or in combination, were suggested as possible sources of additional District revenue last night.

The suggestions were made on the "District Roundtable" program over Station WINX.

Participants included Senator Harry P. Cain (R., Wash.), chairman of the Senate District Committee's Subcommittee on Fiscal Affairs; Senator Olin D. Johnston (D., S. C.), member of the District Committee; Paul J. Foley of the D. C. Institute of Certified Public Accountants, and John H. Connaughton, president of the Federation of Citizens' Associations. Ben Paul Noble of the D. C. Bar Association was moderator.

The suggestion for luxury, amusement, tobacco and alcoholic beverage taxes was made by Foley, who also offered the idea of a municipal liquor monopoly similar to the State liquor store systems found in many parts of the country.

Foley offered the assistance of the Accountants Institute to Congress in studying the problem of new tax sources for the District.

Sales Tax Opposed

The participants generally opposed a District sales tax, which Senator Cain said he had supported as "realistic" in the face of the District's budget deficiency.

All four speakers said the Federal Government did not contribute its proper share to the support of the District.

Senator Johnston said he believed Congress would appropriate more money for the District "if it understood." Anybody who studies the way the Federal Government has dropped down in its payments to the District, how much property has been taken off the tax rolls here, and the number of people paying taxes elsewhere would see the problem, he said.

Federal Aid Suggested

Connaughton said 50 per cent of the property is owned by private citizens, 30 per cent by embassies and other nontaxed owners, and 20 per cent by the Federal Government. Passing over the 30 per cent owned by embassies and other nontaxpayers, he said "if the Federal Government paid two seventhes of the costs, since it owns two sevenths of the taxable property, we wouldn't have a problem."

Connaughton also opposed increased real estate taxes and other speakers agreed that they should be raised only as a last resort.

Negro Elk Ruler Calls on Members To 'Follow Flag'

J. Finley Wilson, for 26 years grand exalted ruler of Negro Elks, has just issued a proclamation concerning the Cincinnati convention this month, in which he calls on members of his group to remember their patriotic tradition.

The proclamation says:

"War clouds are hovering. Rumors of war are heard at home and overseas. Bombshells are falling in Palestine and in the Holy Land. We are urging our boys to join the draft and follow the flag, even though we may not have been given the best break in years gone by. Let us always be ready in any war to come!"

Veterans Asked on Trip

The District of Columbia Department, Disabled American Veterans, will sponsor a boat ride on the Potomac River Wednesday night. Free tickets have been distributed to hospitalized veterans in Greater Washington, Department Commander William T. Slattery said yesterday. Any who have failed to receive tickets will be admitted without charge at the pier at 8 p. m.

Now, ANYONE who owns a radio can enjoy thrilling FM with the amazing Pilotuner

A Complete FM Unit attached simply to YOUR OWN Radio $29.95

See FM PILOTUNER today at —
A BETTER NAME FOR MUSIC
Campbell's
1108 G St. N.W.

Area News in Brief

Man Saves Wallet And Nabs Suspect

A Mount Airy, Md., man who fell asleep in the Greyhound Bus Terminal, 12th st. and New York ave. nw., awoke in time yesterday to prevent a pickpocket from stealing his wallet and to catch the suspect in a two-block chase.

James B. Shields told police he fell asleep in a bench at the terminal but was awakened about 12:30 a. m. by a tugging at a pants pocket. As he leaped up, he said, a man standing over him dropped his wallet and ran. Shields chased the man, caught him at 11th and H sts. nw.

Police held the suspect for investigation.

Police Cycle Wanders

A 25-year-old patient on weekend leave from Forest Glen Hospital for Army convalescents was accused yesterday of stealing a police motorcycle from the basement of Municipal Center at 3rd st. and Indiana ave. nw.

According to the police report, James E. Atkins walked into the basement garage about midnight Saturday and drove out on the Traffic Department vehicle.

He was arrested at New Jersey ave. and M st. se., an hour later when a passerby hailed a police patrol wagon and told Pvts. Roy J. Hodge of the Fifth Precinct and E. L. Musselman of the Fourth Precinct that the motorcycle was parked at that corner, with a man standing nearby.

Atkins was charged with larceny from the District government.

Pupils to Be Coached

The Friendship House Summer School a five-week course to help first and second graders catch up on their reading and arithmetic, opens today at the settlement, 619 D st. se., with registration from 9 a. m. to 12 noon.

The 45 pupils in the course who have been recommended by their teachers as in need of coaching, will re eive help from normal school graduates. A weekly outing or sightseeing trip also is on the group's schedule.

The Friendship House, a red feather agency which is 30 per cent self-supporting, is currently conducting a membership drive.

Engelberg Elected

Jerome K. Engelberg, jr., 3716 Yuma st. nw., was elected president of the Sixth Armored Division Association at its reunion which ended Saturday in Louisville, Ky.

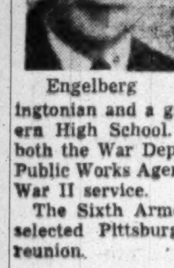

Engelberg

Engelberg, a sergeant-major in the division when it fought in Europe, works in the General Accounting Office here.

Engelberg is a native Washingtonian and a graduate of Western High School. He worked for both the War Department and the Public Works Agency before World War II service.

The Sixth Armored Association selected Pittsburgh for its 1949 reunion.

Trophies Next Sunday

Rain yesterday postponed the presentation of silver trophies to four Capital Dog Training Club members.

Club President Calvin Pierson said the presentation would take place at the training grounds in Rock Creek Park, near Military and Glover rds. nw., at 6 p. m. next Sunday.

Child Burned at Table

Robert Montgomery, 16 months, suffered second-degree burns yesterday when he pulled a cup of hot water from the kitchen table at his home, 7 15th st. se. His parents, Mr. and Mrs. William Montgomery, said the child was doing well at home last night following treatment at Providence Hospital.

Bus Line Promises Faster Service On '3-F Route'

Faster service on the Arnold Bus Lines "3-F route" in Arlington within 60 days was assured last night by the company's general manager.

E. G. Cramdon, general manager of the line officially known as the Washington, Virginia and Maryland Coach Co., also said improved service will be made throughout Arlington.

Better schedules for the 3-F route, centering around Lee highway and the Lexington area, were asked by 200 petitioners last month. They called for an investigation by "some authoritative body."

Cramdon said last night that "both the Public Utilities Commission and the company were working on the schedules before we even knew a petition was being circulated."

A joint statement by Cramdon, Chairman Neil Foss of the PUC, and Benjamin B. Lipton, representing the petitioners, was also released last night by William Field, 2425 Nottingham ave., one of the signers.

It said the three groups, "fully cooperating," had agreed that "service along the 3-F route . . . will be improved within 60 days to at least a base schedule of 20 minutes and a rush hour schedule of 10 minutes."

Woman's Death Accident

Deputy Coroner Richard M. Rosenberg yesterday issued a certificate of accidental death in the case of Miss Mattie Josephine Gallimore, 28, of 2131 O st. nw., who was killed Saturday night when a storm-weakened tree limb fell on her at 1413 20th st. nw.

To Talk on Presidents

"Presidents We Can Recall" will be the theme of the next meeting of the Association of the Oldest Inhabitants, to be held Wednesday at 7:30 p. m. in the Old Union Engine House, 19th and H sts. nw.

Truck Crashes Into Gate at Oak Hill Cemetery

By Gene Jones—The Washington Post

UNDER TONS OF STONE—Henry C. Crump, 23, of 730 6th st. nw., put on his brakes to make a turn at 28th and R sts. nw. Saturday night, and his 1946 Dodge truck skidded into east gate pillar of Oak Hill Cemetery with above results. Crump, uninjured in crash, was not held after he told police his story. The gate, weighing several tons, was similar to one at right. Truck is owned by Albert Gerstein, of 705 Florida ave. nw., police said. Residents of area said the street was badly constructed and they had complained several times

Sessions Set For Catholic Action School

The Washington session of the summer school of Catholic Action will be held starting next Monday at Catholic University under the auspices of the Queen's Work of St. Louis, national headquarters for the Sodality of Our Lady.

The local session, Monday through Friday, will be one of eight scheduled in various cities. This is the eighteenth year of the summer school.

Central theme is "Action Now," taken from a recent address by Pope Pius XII. Subjects range from religious principles and teaching to radio broadcasting and democracy vs. communism.

Daytime sessions will be from 9:15 a. m. to 4:30 p. m., with a community mass at 8:30 a. m.; evening sessions, 8 to 10:30 p. m., Monday through Friday.

Teachers will be members of the faculty of the Queen's Work, headed by the Rev. Daniel A. Lord, S. J.

Tuition for lay students at the day school ranges from $12.50 for the full week to 75 cents for a single class, while the night school rate ranges frm $5 for the full session to 75 cents. Tuition for priests and other religious persons is slightly less.

Anyone interested in the work of Catholic Action may attend the school. The local general chairman is Mrs. Joseph A. Egan, president of the Sodality Union of Washington.

Gen. Manuel A. Savio

Buenos Aires, Argentina, Aug. 1 (U.P.).—Maj. Gen. Manuel A. Savio, 56, director general of the Argentine munitions industry, died here last night. Savio recently accompanied War Minister Gen. Umberto Sosa Molina on a tour of military installations in the United States.

Dozen Injured as Autos Skid On Slippery Virginia Roads

At least a dozen persons were injured, apparently none critically, in traffic accidents yesterday on rain-swept highways in nearby Virginia.

Despite the heavy weekend traffic and severity of the weather, there were no serious accidents reported in either the District or nearby Maryland.

Most seriously hurt in the Virginia accidents, according to State police, was Mrs. Gladys S. McCulloch, 49, of 511 Oneida pl. nw., who suffered head injuries when a car driven by her husband, Robert E. McCulloch, 51, collided with a truck on Route 1 about 4 miles south of Alexandria at 1:30 a. m.

Both Mr. and Mrs. McCulloch were admitted to Alexandria Hospital following the crash. McCulloch, police said, suffered a fractured left kneecap and cuts on the left arm.

Two persons were injured at about 11 a. m. when the automobile they occupied crashed into a pole at Route 1 and Blump's lane, just south of Alexandria. They were George W. Riggsby of 303 C st. se., admitted to Alexandria Hospital for head lacerations, and Leighton Terry of Newington, Va., who was treated for cuts on the forehead.

A District woman, Mrs. Francis E. Cavin, 29, 1628 21st st. nw., was treated at Alexandria Hospital and then transferred to Emergency Hospital, as a result of an accident on Snake Hill, 3 miles south of Alexandria, at 2 p. m.

State police said Mrs. Cavin was riding in a car driven by her husband, F. E. Cavin, 26, which was in collision with a skidding truck. Cavin was unhurt.

Warren Morton, 19, Gum Springs, Va., who was listed by police as the driver of the truck, was charged with reckless driving by colliding.

Shortly before 6 p. m., a 28-year-old Franconia, Va., man was injured when his car left the highway and crashed into a power pole on Telegraph road, one mile south of Duke street in Fairfax County.

The man, Winifred Walker, who was alone in his car, told members of the Penn-Daw rescue squad that his car skidded when another auto stopped abruptly in front of him. He was admitted to Alexandria Hospital for treatment of head injuries and shock.

State police said several other persons received minor injuries from accidents, but did not require hospitalization.

Mrs. Betty J. Curtis, of 4719 10th st. ne., received undetermined injuries when the car in which she was a passenger collided with another automobile at 12th and Varnum sts. ne. She was admitted to Casualty Hospital in undetermined condition.

About 8:30 p. m., Louis W. Robinson, 41, of 45 Florida ave. nw., driving west on Florida ave. nw., crashed into the show window of a store at 34 Florida ave. nw., police reported. An occupant of Robinson's car, Louise Wormley, 36, of 1736 Willard st. nw., was taken to Sibley Hospital with minor injuries, police said.

Meanwhile, on Route 240 between Clarksburg and Hyattsville, Md., Mrs. Morris Ugel, 4625 Georgia ave. nw., and two children were injured in a head-on collision about 7 p. m. Mrs. Ugel, in a car with her husband, was taken to Frederick Hospital. The children were released after treatment.

Maryland police said the Ugels were in a car which collided with one driven by Patsy Talmiere, 39, of Pittsburgh.

Bradbury Group To Discuss Street Betterment Plans

The Bradbury Heights Citizen's Association will discuss two conflicting plans for street improvement at its meeting at 8 o'clock tonight, James C. Hays, president of the association, said yesterday.

James Anderson, the association's road committee chairman, has petitioned Prince Georges County Commissioners for complete repaving of streets and construction of sidewalks and storm sewers in Bradbury Heights.

James D. Barker, association secretary, said, however, many Bradbury Heights residents prefer to have the streets repaired and to wait for major improvements until they can be done more cheaply.

The meeting will be held in the Coral Hills community hall at Marlboro pike and the District line.

William A. Durant

Tuskahoma, Okla., Aug. 1 (AP).—William A. Durant, 82, principal chief of the Choctaw Indian nation, died at the Choctaw Council House today.

Durant, born in Indian Territory in 1866, was sergeant at arms at Oklahoma's constitutional convention in 1907. He served in the State's first three legislative sessions acting as Speaker of the House during the third. He was made principal chief of the tribe in 1934.

Dr. George W. Lamb

Bristol, Pa., Aug. 1 (AP).—Dr. George Woodward Lamb, 85, prominent in Protestant Episcopal Church affairs for 50 years prior to his retirement, died here yesterday.

Although Dr. Lamb had officially retired in 1937, he continued to hold the office of secretary of the Historical Society of the Protestant Episcopal Church of America.

He became a deacon in September, 1890, an dwas ordained a priest of the church in March, 1892.

Mrs. Jessie Waring

New York, Aug. 1 (AP).—Mrs. Jessie Callderwood Waring, 74, mother of orchestra leader Fred Waring, died today at Shawnee Inn, Shawnee-on-Delaware, Pa., friends of the family said here.

Mrs. Waring was the widow of Frank Malcolm Waring, banker of Tyrone, Pa., where Fred and his brother, Tom, began their musical careers.

The Waring band is currently playing in Shawnee-on-Delaware.

Mrs. Sophie Heilprin

Mrs. Sophie Heilprin, 90, a resident of Washington since the Civil War, died Friday at the home of a daughter in Cambridge, Mass.

Mrs. Heilprin, born in Alexandria, Va., in 1858, was the daughter of the late Lewis and Pauline Baar of Washington. She was active in child welfare and was a board member of the Washington Home for Foundlings.

In 1879 she was married in Washington to the late Giles F. Heilprin, who died in 1943 in his ninetieth year. Beginning in 1868, her husband was for 70 years a member of the firm of Franklin & Co., opticians, who numbered President Lincoln among their customers.

Mrs. Heilprin is survived by a son, William A. Heilprin of 2500 Q st. nw; five daughters, Mrs. Minna H. Horwitz, Cambridge, Mass.; Mrs. Ruth Oneill, Coronado, Calif.; Miss Frances Heilprin, Mrs. Marion H. Pollack and Mrs. Gertrude Smoleff of New York City, and a sister, Miss Bertha Baar of New York. Seven grandchildren and two great-grandchildren also survive her.

Miss Louise F. Bache

Miss Louise Franklin Bache, a native of Washington and retired executive secretary of the National Federation of Business and Professional Women's Clubs, died yesterday at New Rochelle, N. Y.

A graduate of George Washington University in 1919, Miss Bache became executive secretary of the federation in 1935. She had retired three years ago.

She was director of public relations for National Community Chests and Councils, Inc., from 1931 to 1935. During and after World War I she served as editor of the Junior Red Cross magazine.

Miss Bache was a member of the executive board of the Women's Action Committee on Victory and Lasting Peace and of the Committee on Participation of Women in Postwar Planning.

Marshal N. R. Anderson

Ottawa, Aug. 1 (AP).—Air Vice Marshal N. R. Anderson, deputy overseas commander of the Royal Canadian Air Force during the Second World War, died of cancer at his suburban Westboro home Saturday night. He was 55.

C. J. McCabe Dies; 20 Years With NCWC

Clarence J. McCabe, 50, assistant to the director of the press department of the National Catholic Welfare Conference here, died yesterday in Arlington Hospital.

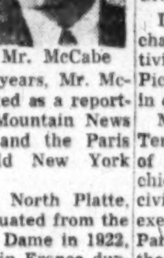

Mr. McCabe

Mr. McCabe, who lived at 4746 1st st. n., Arlington, suffered a heart attack Saturday.

A reporter and editor on the National Catholic Welfare Conference's staff for 20 years, Mr. McCabe had also worked as a reporter for the Rocky Mountain News in Denver, Colo., and the Paris edition of the old New York Herald.

He was born in North Platte, Nebr., and was graduated from the University of Notre Dame in 1922, after Army service in France during the First World War.

Married in France

He returned to France to marry, after his graduation, and then went to work in 1923 back in the United States on the Rocky Mountain News as a reporter.

In 1925 he returned to Paris again and spent three years on the Paris Herald as a reporter. In 1928, he came back to this country and joined the staff of the National Catholic Welfare news service.

A specialist in economics, Mr. McCabe had contributed articles to Catholic journals on the application of papal social encyclicals to current problems. He was at work on a study of the legal aspects of the case of Joan of Arc, a special interest to which he had already devoted 10 years when he died.

Member of D. C. Bar

Mr. McCabe also received a master's degree in economics from Catholic University and a law degree from Columbus University in 1933. He was a member of the District Bar.

He leaves his wife, Mrs. Andree McCabe; a daughter, Nicole Jeanne McCabe, and a son John Henry, a student at Catholic University.

Funeral services will be held Wednesday at North Platte, Nebr.

Miss Mary E. Jeffries

Miss Mary Elizabeth Jeffries, 42, an employe in the Surgeon General's office of the National Defense Department, died at her home Saturday.

Her body was discovered by her roommate, Miss Gertrude Thomas, who summoned aid. Death was attributed to heart failure.

Miss Jeffries was born in Canton, Mo., and came to Washington in 1942 to work for the Government. She lived at 2123 I st. nw., and was a member of St. Stephen's Church.

She is survived by a sister, Mrs. Virginia Ryan of 8410 Greenwood ave., Takoma Park, Md.

The body will be removed from the Gawler's funeral home at 9 p. m. tonight to Quincy, Ill. Funeral services will be held there in St. Rose Church Wednesday at 9 a. m. Burial will be in Canton, Mo.

Abram Dalton Jones

Greensboro, N. C., Aug. 1 (AP).—Abram Dalton Jones, 58, editor of the Greensboro Record for 18 years, died in Winston-Salem today. At various times he was on the staffs of the Asheville Times, Charlotte News, Wilmington Star, Greensboro Daily News, Richmond (Va.) Times-Dispatch, and Norfolk (Va.) Virginian Pilot.

J. J. Payette, Warner Bros. Official, Dies

John J. Payette, 55, general zone manager of Warner Bros. theaters in the Washington territory and an active participant in civic affairs, died at his home, 5126 Palisades lane nw., early yesterday following a three-month illness.

Mr. Payette

Mr. Payette, whose death was caused by a combination of heart and kidney ailments, was general manager of the 45 Warner theaters in the District, Maryland, Virginia, West Virginia and Pennsylvania.

Mr. Payette, who would have been 56 years old August 24, was born in Washington. His parents were the late Dr. George N. and Mary Ellen Payette.

Started as Usher

He was educated in District parochial schools, and started in the theater business in 1904 as an usher at the old Academy of Music on 9th st. He became assistant manager in 1907. Then, when 17 years old, he became manager of the Rhode Island Theater, a 250-seat motion picture house.

In 1914 he joined the General Film Co. as assistant manager and later became identified with Samuel Goldwyn Productions. During World War I he served in the Army. Following his discharge he joined, in 1919, the Harry M. Crandall Circuit of Theaters in Washington as assistant manager of the Metropolitan Theater and three weeks later became manager.

In 1920 he became assistant general manager of the Crandall houses and in 1925 general manager. When the Crandall Theaters were merged with the Stanley Company of America he became theater supervisor, and when Warner Brothers purchased them he became general manager of the Washington territory.

Civilian War Work

During World War II he was cochairman of the District War Activities Committee of the Motion Picture Industry and was active in other civilian war work.

Mr. Payette was a founder of Tent 11, the Washington branch of the Variety Club and its first chief barker, and was active in civic affairs as a member of the executive committee, Infantile Paralysis Fund drives, chairman of the American Red Cross theater unit, member of the Boys Club committee, District Tuberculosis Society and Greater National Capital Committee.

Among his various interests was farming, and some years ago he purchased Huntley Farms, near Leesburg, Va.

Mr. Payette attended Our Lady of Victory Catholic Church.

He is survived by his wife, Mrs. Dorothy Crandall Payette, daughter of Harry M. Crandall, a pioneer Washington theater owner, and four children: Mrs. Charles Kemp Devereux, John J., Robert Crandall and Ronald Crandall Payette. Also surviving are a brother and two sisters, George N. Payette of Hagerstown, Md.; Mrs. George A. Degnan, Washington, and Mrs. William Schwalm, Willow Grove, Pa.

Funeral arrangements have not been completed.

J. K. Switzer, Fruit Firm Official, Dies

James K. Switzer, 43, of 404 Highland dr., Kenwood, Md., vice president of the National Fruit Corp., died early yesterday at George Washington Hospital following a two-week illness.

Mr. Switzer, a native of Waterloo, Iowa, after attending the University of Pennsylvania started his career in the fruit business with the Stouffer Co. of Cleveland and was later associated with Henrici's in Chicago.

He came to Washington in 1943 and prior to becoming vice president of National Fruit in 1947 was manager of the Pentagon post restaurant for the company.

In 1936 he married Miss Maurine Henderson, a Cincinnati Post staff memberfi, there.

He was a member of Christ Lutheran Church, and of Sigma Alpha Epsilon fraternity and the National Restaurant Association.

In addition to Mrs. Switzer, he is survived by three children: Judith, Joan and Jean Switzer; a sister, Miss Grace Switzer of Detroit, also survives him.

Funeral services will be held at the S. H. Hines company chapel, 2901 14th st. nw., at 2 p. m. Tuesday. Burial will be in Rock Creek Cemetery.

Dr. Wilkinson Rites Set for Wednesday

Dr. Howard Sargent Wilkinson, 70, rector of St. Thomas' Episcopal Church for 11 years until his retirement September 1, 1947, died at 4 a. m. yesterday at Choate Memorial Hospital, Woburn, Mass.

Dr. Wilkinson

Dr. Wilkinson, who included among his parishioners the late President Roosevelt and his family, was stricken while visiting friends. He had been in the Massachusetts hospital only a short time.

The Philadelphia-born clergyman, who retired from the ministry because of illness, left Washington with his wife about a month ago to vacation with their daughter, Miss Madeleine Wilkinson, at her home in Bethel, Me.

A nationally known churchman, he was installed as rector of fashionable St. Thomas' Church, 18th and Church sts. nw., in December, 1936, with President Roosevelt and his family in attendance. Mr. Roosevelt was both an active and honorary member of the church's vestry during his lifetime.

Officiated for Roosevelt

When White House funeral services for the late President were held April 14, 1945, Dr. Wilkinson was one of the clergymen who officiated.

Originally a Methodist, he spent the early part of his 40 years as a minister in churches at Newburyport, Wakefield and Lynn, Mass. After transferring to the Episcopalian denomination he was named curate of St. Paul's Church in the West Roxbury section of Boston in 1911.

Becoming rector of St. Paul's in 1913, he held that post until 1931, when he was made canon of the Cathedral of the Incarnation at Garden City, N. Y. He remained there until called to Washington.

Held Many Degrees

Dr. Wilkinson, after graduating from Central High School in his native Philadelphia, took A.B. and A.M. degrees from Dickinson College. He also held the degrees of Doctor of Sacred Theology from Boston University School of Theology, Bachelor of Divinity from Episcopal Theological School, Cambridge, Mass., and honorary doctorates from the University of Southern California and Dickinson College.

In 1941, after members of his congregation here had complained of lack of parking space, he arranged with a nearby parking lot operator to take his parishioners' cars for 11 a. m. services at no cost to them.

After collecting the tickets from the lot operator, he would pay the bill.

During World War I, he served in the Army as a chaplain with the rank of Captain. He was a Major and chaplain in the organized reserve corps at the time of his death.

Was Club Chaplain

A Mason, he belonged to St. John's Lodge, Newburyport, and the Sojourners Lodge here. He was also chaplain of the Cosmopolitan Club and past chaplain of the Army and Navy Club, the University Club and the Torch Club.

Besides his wife, Mrs. Helen Adams Treadwell Wilkinson, with whom he lived at 1302 18th st. nw., and his daughter, he is survived by a brother, James E. Wilkinson of Philadelphia and Wenonah, N. J.

Funeral services have been tentatively set for 11 a. m. Wednesday from Gawler's funeral home, 1750 Pennsylvania ave. nw. Burial will be in Arlington Cemetery.

J.R. Trollinger Dead; Post's Wire Chief

John R. Trollinger, 56, manager of Western Union telegraphers at The Washington Post for the last 15 years, died yesterday at 4 a. m. at Emergency Hospital following an illness of seven months.

A native of Catawba, N. C., Mr. Trollinger was the son of the late Jacob H. Trollinger and Mrs. Eunice Trollinger. He was educated in Catawba schools. He moved to Washington about 1915, when he started to work for Western Union as a telegrapher. He lived in the Marquette apartments, 2115 Pennsylvania ave. nw.

Mr. Trollinger was a Mason and a member of the Commercial Telegraphers Union Local 24 (AFL).

He is survived by a sister, Mrs. Nannie Harrill of Mooresville, N. C.; a brother, Henderson G. Trollinger of Salisbury, N. C., and another brother living in Catawba, N. C.

Funeral services will be held Tuesday at 11 a. m., in the Catawba, Baptist Church. Burial will be in the church cemetery.

Died

ADAMS, HERBERT LUTHER. On Friday, July 30, 1948, at his home, 5546 Wessling lane, Bethesda, Md., HERBERT LUTHER ADAMS, beloved husband of Augusta O. Adams. Remains resting at the Bethesda-Chevy Chase Funeral Home of Wm. Reuben Pumphrey, Bethesda, Md., where funeral services will be held on Monday, August 2, at 2 p. m. Interment Fort Lincoln Cemetery.

BENNETT, OCTAVIA B. On Sunday, August 1, 1948, in Washington, D. C., OCTAVIA B. BENNETT of Sperryville, Va., beloved wife of Cumberland S. Bennett, mother of Miss Edna Bennett, Mrs. Mildred Erdman, Mrs. Dolly Jenkins, Mrs. Julia Miller Johnson, James, Dan, Bob, Reid, John, Cumberland, jr., and Carroll Bennett. Remains resting at the S. H. Hines Co. Funeral Home, 2901 14th st. nw. Services and interment in Virginia.

BODE, CHARLES J. On Saturday, July 31, 1948, at Georgetown Hospital, CHARLES J. BODE of 1920 Park rd. nw., beloved husband of Mary Frances Bode, father of Miss Alma W. Bode and Mrs. Thomas D. Carson. Services at the S. H. Hines Co. Funeral Home, 2901 14th st. nw., on Tuesday, August 3, at 10 a. m. Interment Fort Lincoln Cemetery.

BONI, MARIA GAETANA. On Friday, July 30, 1948, MARIA GAETANA BONI, the beloved mother of Mrs. Violet Washington, Victoria E. and Rita T. Boni and daughter of Antonio Tassa and sister of Daniel, Amelia E. Tassa and Mrs. Anne Pascucci. Prayers at Chambers Funeral Home, 517 11th st. se., on Tuesday, August 3, at 8:30 a. m. Mass at Holy Rosary Catholic Church, 3rd and F sts. nw., at 9 a. m. Interment Mount Olivet Cemetery.

BOWES, LILLIS BARLOW. On Sunday, August 1, 1948, LILLIS BARLOW BOWES of Washington, D. C., member of O. E. S. East Gate Chapter. Remains resting at the S. H. Hines Co. Funeral Home, 2901 14th st. nw., until 10 p. m. Monday. Services at St. Stephens and Incarnation Episcopal Church, 16th and Newton sts. nw., on Tuesday, August 3, at 11 a. m. Interment Canastota, N. Y. Flowers lovingly declined.

CAYLOR, EDITH. On Friday, July 30, 1948, EDITH CAYLOR of 723 5th st. ne., wife of the late Joseph J. Caylor, mother of Dr. Claude C. Caylor, Mrs. J. E. Spaulding, Alexandria, Va.; Mrs. H. W. Reid, Alexandria, Va., and Mrs. C. M. Mark of Hampton, Va. Services at the above residence on Tuesday, August 3, at 2 p. m. Interment Cedar Hill Cemetery.

CROWN, FOREST M. Suddenly, on Friday, July 30, 1948, at Suburban Hospital, FOREST M. CROWN of Derwood Md., beloved husband of Dora Crown and father of Clarence A. Crown. Remains resting at his late residence. Funeral services Tuesday, August 3, at Faith Chapel, Derwood, Md., at 2 p. m. Interment Forest Oak Cemetery, Gaithersburg, Md.

DISE, MRS. ARLINE. The officers and members of Mary Washington Chapter No. 50, O.E.S., are requested to meet at the Clarendon Methodist Church, 6th and N. Irving sts., Arlington, Va., at 11 a. m. Tuesday, August 3, 1948, to attend the funeral services for our late sister, ARLINE DISE. Interment with Eastern Star Service at Columbia Gardens Cemetery, Arlington, Va. By order of Flora Cumberland, Worthy Matron, and Helen Hayes, Secretary.

EVANS, HARRY LEE. On Friday, July 30, 1948, at the Leland Memorial Hospital, HARRY LEE EVANS, late residence Greenbelt, Md., beloved husband of Lucille Evans, father of Mrs. Lillian May Webster and Mrs. Louise Clipper and Mrs. Winona Shields. Funeral from Chambers Funeral Home 5801 Cleveland ave., Riverdale, Md., on Monday, August 2, at 10:30 a. m. Interment Fort Lincoln Cemetery.

HEILPRIN, SOPHIE. On Friday, July 30, 1948, at her daughter's home in Cambridge, Mass., SOPHIE HEILPRIN, wife of the late Giles F. Heilprin and mother of Mrs. Minnie H. Horwitz of Cambridge, Mass.; Miss Frances Heilprin, Mrs. Marion H. Pollak, Mrs. Gertrude Smoleff of New York City, Mrs. Ruth Oneilly of Coronado, Calif.; William A. Heilprin of Washington, D. C. Also survived by a sister, Miss Bertha Baar of New York City and seven grandchildren and two great-grandchildren. Funeral and interment private. Please omit flowers. Friends may send remembrance donations to the Washington Home for Foundlings.

HILL, MARY JANE. On Saturday, July 31, 1948, MARY JANE HILL, late residence 162 Uhland ter. ne., the beloved wife of the late Thomas Hill, mother of William E. Thompson and Mrs. Lillian M. Fry. Services at Chambers Funeral Home, 5801 Cleveland ave., Riverdale, Md., on Monday, August 2, at 2 p. m. Interment in Glenwood Cemetery.

JEFFRIES, MARY ELIZABETH. On Saturday, July 31, 1948, at her residence, 2123 Eye st. nw., MARY ELIZABETH JEFFRIES, sister of Mrs. Virginia Ryan of Takoma Park, Md. Friends may call at Gawler's Chapel, 1756 Pa. ave. nw., where the Ladies of the Sodality of St. Stephen's Catholic Church will say the Rosary on Monday, August 2, at 8 p. m. Services and interment at Quincy, Ill., on Wednesday, August 4.

MATHEWS, FAYETTE GEORGE. Suddenly, on Friday, July 30, 1948, at his residence, Takoma Park, Md., FAYETTE GEORGE MATHEWS, beloved husband of Gertrude W. Mathews and father of Mrs. Dorothy E. Behner, Mrs. Lois Fay Browning and Walter Robert Mathews and brother of Mrs. May Wilson of Amherst, Mass.; Walter Mathews of Los Angeles, Calif., and Herbert Mathews of Penfield, N. Y. Friends may call at the Takoma Funeral Home, 254 Carroll st., Takoma Park, D. C., where private services will be held on Tuesday, August 3 at 12 noon. Interment Arlington National Cemetery.

McGRADY, RUTH S. On Friday, July 30, 1948, at Doctors Hospital, RUTH S. McGRADY, 7250 Mass. ave. nw., beloved wife of Frank C. McGrady, mother of Karen and Frank C. McGrady, jr., daughter of Mr. and Mrs. William E. Schaefer, sister of Mrs. Arthur Phelps and William H. Schaefer. Services at the S. H. Hines Co. Funeral Home, 2901 14th st. nw., on Tuesday, August 3, at 12 noon. Interment Fort Lincoln Cemetery.

MILLETT, NANCY SHERRILL. On Saturday, July 31, 1948, at Arlington Hospital, NANCY SHERRILL MILLETT of 129 N. Abingdon st., Arlington, Va., beloved wife of the late Walter W. Millett and mother of Mrs. Martin M. Roudabush and Walter S. Millett. She also is survived by five sisters and two brothers. Remains resting at the Ives Funeral Home until 1 p. m., Tuesday, August 3; thence to the Arlington Forest Methodist Church, where funeral services will be held at 2 p. m. Interment Columbia Gardens Cemetery.

MINCOSKY, SECOND LIEUT. JULIUS P. In France, Sept. 6, 1944, SECOND LIEUT. JULIUS P. MINCOSKY, beloved husband of Leah Mincosky and devoted father of Marcia Adele Mincosky. He is also survived by his parents, Rose and Samuel Mincosky; a sister, Mrs. Mildred Ginsberg, and a brother, Harold J. Mincosky of California. Funeral services at the Bernard Dansansky & Son Funeral Home, 3501 14th st. nw., on Wednesday, August 4, at 11 a. m. Interment B'nai Israel Cemetery.

MINCOSKY, SECOND LIEUT. JULIUS P. Members of all posts of the D. C. Dept. Jewish War Veterans are requested to attend funeral services for SECOND LIEUT. JULIUS P. MINCOSKY at the Bernard Dansansky & Son Funeral Home, 3501 14th st. nw., on Wednesday, August 4, at 11 a. m.

LOUIS GOLDBERG, Comdr.
FALK HORMEL, Adjutant.

MOORE, BESSIE ADDISON. On Saturday, July 31, 1948, at her home 4428 Que st. nw., BESSIE ADDISON MOORE, beloved mother of Lucy Biddle Waters and the late Robert Addison Moore; also survived by a niece, Mrs. John Peoples of Yeadon, Pa. Services at the residence on Tuesday, August 3, at 2 p. m. Interment Cedar Hill Cemetery.

NORADITSKY, RACHEL. On Saturday, July 31, 1948, at her residence, 522 Gallatin st. nw., RACHEL NORADITSKY, beloved wife of Edel Noraditsky and devoted mother of David Noraditsky, Mrs. Cecilia Lazarus, Mrs. Goldie Greenberg, Mrs. Gertrude Banks and Mrs. Dorothy Cohen. Funeral services were held at the Bernard Dansansky & Son Funeral Home, 3501 14th st. nw., on Sunday, August 1, at 4:30 p. m. Interment Talmud Torah Cemetery.

O'MEARA, DOROTHY M. On Sunday, August 1, 1948, at Providence Hospital, DOROTHY M. O'MEARA of 917 6th st. ne., beloved daughter of Rose O'Meara (nee Bergen) and the late James O'Meara. Funeral from the Timothy Hanlon Funeral Home, 641 H st. ne., on Wednesday, August 4, at 8:30 a. m. High requiem mass at Holy Name Church at 9 a. m. Interment Mount Olivet Cemetery. Relatives and friends invited. Philadelphia papers please copy.

PAYETTE, JOHN J. On Sunday, August 1, 1948, at his residence, 5126 Palisade Lane nw., JOHN J. PAYETTE, beloved husband of Dorothy Crandall Payette, father of John J., jr., Robert Crandall and Ronald Crandall Payette and Mrs. Charles Kemp Devereux and brother of George N. Payette, Mrs. George A. Degnan and Mrs. William Schwalm. Prayers at the above residence on Wednesday, August 4, at 9:30 a. m. Mass will be offered at the Shrine of the Sacred Heart Catholic Church, 16th and Park rd. nw., at 10 a. m. Interment Mount Olivet Cemetery. Services by Chambers.

PETERSON, ANTOINETTE F. On Saturday, July 31, 1948, at Leland Memorial Hospital, Riverdale, Md., ANTOINETTE F. PETERSON, friend of Charles I. Reynolds. Remains resting at Chambers Funeral Home, 1400 Chapin st. nw., until Tuesday, August 3, at 10:30 a. m. Services at St. Paul's Episcopal Church, Rock Creek Parish, Rock Creek Church rd. and Webster st. nw., at 11 a. m. Interment in Rock Creek Cemetery.

RIELEY, ALPHA L. On Saturday, July 31, 1948, Mrs. ALPHA RIELEY of Beacon Hill rd., Groveton, Va., beloved wife of George D. Rieley, mother of four sons and seven daughters, 15 grandchildren and five great-grandchildren. Services at the S. H. Hines Co. Funeral Home, 2901 14th st. nw., on Monday, August 2, at 2 p. m. Interment Fort Lincoln Cemetery.

STEIN, MORRIS. Suddenly, on Friday, July 30, 1948, at Atlantic City, N. J., MORRIS STEIN, beloved father of Mrs. Helen Levinson, David and Milton Stein. He also is survived by two brothers, Charles J. and Joseph Stein. Funeral services at the Bernard Danzansky & Son Funeral Home, 3501 14th st. nw., on Monday, August 2, at 11 a. m. Interment Adas Israel Cemetery.

SWEET, RANDOLPH M. Friends may call at Gawler's Chapel, 1756 Pa. ave. nw., where services will be held on Tuesday, August 3, at 1 p. m. Kindly omit flowers. Interment (private) Rock Creek Cemetery.

SWITZER, JAMES K. On Sunday, August 1, 1948, at George Washington University Hospital, JAMES K. SWITZER of 404 Highland dr., Kenwood, Md., beloved husband of Maurine H. Switzer, father of Judith, Joan and Jean Switzer, brother of Miss Grace Switzer. Services at the S. H. Hines Co. Funeral Home, 2901 14th st. nw., on Tuesday, August 3, at 2 p. m. Interment Rock Creek Cemetery. (Cincinnati, Ohio; Chicago, Ill., and Waterloo, Iowa, papers please copy.)

TROLLINGER, JOHN R. On Sunday, August 1, 1948, at Emergency Hospital, JOHN R. TROLLINGER, son of the late Jacob H. and Eunice Trollinger. Friends may call at Gawler's Chapel, 1756 Pa. ave. nw., until 6 p. m., Monday, August 2. Services and interment Catawba, N. C., on Tuesday, August 3.

WHITE, LOUIS G. On Saturday, July 31, 1948, at Providence Hospital, LOUIS G. WHITE of 3524 A st. se., beloved husband of Jane F. White, brother of E. Marvin White. Services at the S. H. Hines Co. Funeral Home, 2901 14th st. nw., on Tuesday, August 3, at 11 a. m. Interment Congressional Cemetery.

WILKINSON, DR. HOWARD SARGENT. On Sunday, August 1, 1948, at Boston, Mass., DR. HOWARD SARGENT WILKINSON, D.D., husband of Helen Adams Treadwell Wilkinson; father of Miss Madeleine Wilkinson and brother of James Edgar Wilkinson of Philadelphia, Pa. Notice of services later. Please omit flowers.

—Deaths—

Announcements of Services by Chambers

Deceased	Undertaker
Lechowicz, Joseph Francis	W. W. Chambers Co.
Evans, Harry Lee	W. W. Chambers Co.
McCauley, Allen Charles	W. W. Chambers Co.
Van Sickler, John T.	W. W. Chambers Co.
Clausen, Jens F.	W. W. Chambers Co.
Peterson, Antoinette F.	W. W. Chambers Co.
Hill, Mary Jane	W. W. Chambers Co.
Boni, Marie Gaetana	W. W. Chambers Co.
Brown, William Edgar	W. W. Chambers Co.
Payette, John J.	W. W. Chambers Co.
Speakman, Harry A.	W. W. Chambers Co.
Knapp, Addabelle	W. W. Chambers Co.

Funeral Directors

J. WILLIAM LEE'S SONS CO.
CREMATORIUM
FUNERAL DIRECTORS
4TH AND MASS. AVE. N.E. LI. 5200

Funeral Designs

GUDE BROS. CO., Florist
1212 F ST. N.W. NA. 4276

Cemetery Lots

CEDAR HILL—Beautiful square monument section; cost $1,200, will sacrifice for $600. Write Box 365, Washington Post.

NATIONAL MEMORIAL PARK, Falls Church, Va.—3 locations, 4-grave burial plots; $350 each. WA. 1485.

Counsellors for pre-arranged services
BIRCH
ARCHER L. HAYCOCK, MGR.
Funeral Service
3034 M STREET N.W. TEL. MICH. 0096

3 Generations of Service
You Get What You Pay for . . .
CHRYSLER Automatic GAS HEATING
Call us for Facts and Figures
Exclusively Sold and Serviced
Wm. Bornstein AND SON, INCORPORATED
2nd & Kennedy Sts. N.W. TA. 5600

OPEN SATURDAYS
ONE DAY SPECIAL
REBUILT by MODERN
Electrolux
$1.00 DOWN $8.95 Cash Price
$1.00 A WEEK
With Attachments
1-YEAR WRITTEN GUARANTEE WORKMANSHIP and MATERIALS
FREE Home Demonstration
CALL NA. 5642 NA. 9742
FREE PARKING IN REAR OF STORE
MODERN VACUUM STORES
904 10th St. N.W.

Gonorrhea to Hit 25,000 Here in '48

Gonorrhea will strike 25,000 Washingtonians before the end of the year, according to Health Department data as quoted over the air last night on WTOP's program, "The Undiscovered," aimed at shedding light on that disease and its first cousin—syphilis.

Two women, victims of the malady, and a third, who found her fears groundless, told their stories on the ether waves, without false pride, that others might benefit.

The first, a woman of 30, who never connected the disease with herself because she was "not that kind of a person," described her shock at finding that venereal disease plays no favorites.

Had it not been for publicity of recent weeks, Radio Newman Gunnar Back asserted, this woman might have continued in her ignorance while the germs of the disease continued their ravages.

The second woman, a college graduate of 26, said she "became aware of the situation" from reading stories in newspapers and hearing the matter aired over the radio.

When she heard that her estranged husband was being treated for gonorrhea, she decided to see a physician.

Tests proved positive. She had the ailment. But with a single injection of penicillin, she was cured.

The third persons, a happily married housewife, mother of several children, decided to have a checkup after hearing various symptoms described over the air. Tests freed this woman's mind from the gnawing agony of doubt. They proved conclusively she was not infected.

Last night's 15-minute program was presented over WTOP starting at 11:15 o'clock. It was produced in conjunction with the District Health Department.

Up Two Million

FWA Notes Rise in Public D. C. Building

Contracts awarded for public construction in the District, from January through April of this year, totaled more than six million dollars, the Federal Works Agency revealed yesterday.

This was substantially above the outlay for the same period last year, the FWA announced in its Public Construction monthly, when contracts in excess of four million dollars were issued.

Maryland also showed a boost in the valuation of public building contracts—from 14 million dollars during January through April, 1947, to more than 23 million dollars this year over the same period.

Virginia Declines

In Virginia, however, a decline in valuation was noted. Contracts for the four-month period totaled well over 12 million dollars in 1947. This year the figure stood at a trifle more than 11 million dollars.

Contracts for highway construction over the same period of 1948 totaled three million dollars for Washington, $7,995,000 for Maryland and $2,893,000 for Virginia. Last year, in the same months, the figures were: $4,206,000 for the District, $3,500,000 for Maryland and $10,640,000 for Virginia.

In a foreword to the 32-page report, Administrator Philip B. Fleming urged "direction and preparedness" in handling disasters such as the Columbia River flood and the more recent Vanport fiasco.

Federal Law Needed

Federal legislation is needed "to confer authority and to provide funds" for advance planning of disaster organization "as well as to pay for emergency aid," General Fleming declared. Through "such advance planning," he pointed out, "conflicting Federal, State, and local laws and regulations can be corrected."

Suggesting that a single Federal agency be "empowered to deal" with similar emergencies—coordinating activities of the many Federal units involved as well as private organizations—he claimed the FWA has "gained invaluable experience for this undertaking."

Opera House Building Fund Drive Started

A drive for funds to build an opera house here with its "doors open to all America" was launched yesterday at the Metropolitan A. M. E. Church, 1518 M st. nw.

Sparkplug was Mrs. Mary Cardwell, Dawson, founder and president of the National Negro Opera Company, who told a small audience "it's a shame on Washington that we have no place here . . ."

She termed it "most discouraging and most staggering" that the doors of Constitution Hall "are closed in our faces, right under the President's nose," but warned that "we don't intend to knock on that door any longer."

Noble Sissle, band leader and master of ceremonies for the musical festival to be held Saturday night at Griffith Stadium, described the proposed opera house as "my ambition for the past 30 years." He said he has found that song "breaks down racial and religious barriers."

The company, meeting here all week, will hold a "choir night" today at 8:30 in the Metropolitan Baptist Church, 1225 R st. nw. It is open to the public.

The program for the week will include lectures, exhibits, round-table discussions and concerts, all involving opera.

Yesterday the radio program "Americans All," sponsored by the Institute on Race Relations, was devoted to the National Negro Opera Co.

Army Vehicle Tests in Arctic

The Army announced yesterday special tests to prepare its trucks, tanks and other vehicles for rapid shipment to the Arctic in an emergency.

The Army said it has developed a new type of cold weather grease that can lubricate in both the Arctic and the tropics.

A convoy of 12 trucks has left for a test tour through the heat of California deserts and the cold of an Alaskan winter.

Say, Who's Looking at Whom?

By Gene Jones—The Washington Post

REAL THING—Joyce and King Burdene look at the chameleons and the chameleons look back at Joyce, 6, and King, 8. The Burdene children are from West Virginia, visiting at 1908 B st. ne. The chameleons are from Madagascar, visiting at the Zoo here. Dr. William M. Mann, Zoo director, says the Burdene children have a right to gape—the changeable chameleons are the biggest he has seen and of course, the largest ever here

Soviet Nurse Flees Ethiopian Hospital To Marry Italian

Addis Ababa, Ethiopia, Aug. 1 (AP).—A pretty blonde Russian nurse said today she fled from a Soviet-staffed hospital here last Tuesday to marry and to get away from "severe restrictions" imposed on the staff.

The nurse, Tamara Gregorievna Terentyeva, was married under Ethiopian law Wednesday to a 22-year-old Italian, Luigi Stravino. The bridegroom is assistant manager of the Ethiopian publicity agency.

Mrs. Stravino said while she was at the hospital the personnel were required to report their off-time whereabouts and were under strict orders not to have social contacts with non-Russians. She said she now is under the protection of a foreign legation and does not fear repatriation.

Former C. of C. Head Named to U. N. Day Post

Harper Sibley, Rochester, N. Y., former president of the Chamber of Commerce of the United States, has been named chairman of the National Citizens Committee for United Nations day October 24, Secretary of State Marshall announced yesterday.

United Nations Day was authorized by a U. N. resolution which stated that it should be "devoted to making known to the peoples of the world the aims and achievements of the United Nations and to gaining their support for the work of the United Nations."

Couple Mark 1898 Elopement With Aid of 24 Descendants

An elopement that has resulted in 50 years of happy married life was celebrated yesterday by Mr. and Mrs. George V. Thompson.

MR. AND MRS. G. . THOMPSON

Ten children, 13 grandchildren and a great-grandchild were on hand to help the couple observe their golden wedding anniversary at their home at 728 Somerset pl. nw. It was the first time in 17 years that the entire family has been together.

The Thompsons were married in 1898 in St. Vincents, Ky., when Mrs. Thompson, then Miss Susan Alice Watson, was a student at St. Vincents Academy. They came to Washington in 1932.

Mrs. Thompson said that outside the fact that she and her husband were "meant for each other" she believed a large family was the best formula for making a successful marriage.

'Give and Take' Attitude Barrs' Happiness Rule

A "give-and-take" attitude toward marriage is credited by Mr. and Mrs. Jack Barr of 4508 Fessenden st. nw., as the secret of their 30 years of happy married life.

Mrs. Barr, the former Miss Anna Friedman came to Washington from New York in 1918 to marry her husband, then a Government employe.

The couple who have lived in Washington the entire 30 years were joined by friends and relatives in celebrating the event yesterday.

MR. AND MRS JACK BARR

Woman Pianist Faints Before 8000 Audience

London, Aug. 1 (AP).—The heat in London's Albert Hall was too much tonight for Eileen Joyce, Australian pianist. She fainted before an audience of 8000 after completing Tschaikovsky's First Piano Concerto and fell off her bench. A few minutes later Miss Joyce recovered, and returned to take a bow.

Karachi Crash Kills 4

Karachi, Pakistan, Aug. 1 (AP).—The Pakistan aviation ministry announced that a Lancaster plane crashed today near Mauripur air field, about 15 miles from Karachi, and the crew of four were killed. The crewmen were presumed to be British.

Rain Fails to Halt Police Boys Club Program

Undaunted by heavy rains, a crowd of well-wishers of the Metropolitan Police Boys Club yesterday attended the annual Directors Day at Camp Ernest W. Brown in Scotland, Md.

Wet weather drove the youngsters from outdoor activities to the recreation room where a variety of games had been set up.

Earlier, Maj. Robert Barrett, superintendent of police, extended an invitation to the 70,000 adult members who joined during the last funds drive to "come to camp next Sunday and the following Sunday to see what your dollar has done."

Robert C. Simmons, president of the club, in a short speech, termed the camp an "answer to the problem of creating better citizens." Simmons presented a sport jacket to Fr. Joseph F. McNamara of St. Joseph's College, Pa., camp chaplain.

As the gift was presented, the club band directed by Maj. Leonard Brusiloff struck up "McNamara's Band."

Another award winner was Paul Baxter, 14, of 935 Shepherd st. nw., who was given a trophy as the outstanding musician in the band. Young Baxter is a drummer.

After a program of indoor games, the youngsters demolished a dinner of fried chicken, potatoes, peas, carrots and other vegetables raised by members of the club.

Dr. Wilkinson Weds D. C. Teacher

Dr. Garnet C. Wilkinson, first assistant superintendent of schools, and Miss Caroline Manns of 1119 Fairmont st. nw., teacher at the Garrison School, were married yesterday afternoon by the Rev. J. H. Callis, retired, at his home, 72 R st. nw.

The bride was given away by Jehu L. Hunter, and Mrs. Alice C. Hunter was matron of honor in a double-ring ceremony. She wore a white blue-print dress, black suede sandals, a hat trimmed with black baby-ostrich feathers, and a corsage of orchids.

Immediately after the ceremony the couple left for the Pacific Northwest, their immediate destination being the Yosemite. They will continue to Lake Louise, Salt Lake City, Seattle, Vancouver, and Banff in the Canadian Rockies. Both will return to their school duties next month, and will reside at the Wilkinson home, 406 U st. nw.

Loretta Young Robbed

Hollywood, Aug. 1 (AP).—Actress Loretta Young lost most of her furs and jewels to a burglar early today, she told police.

Now's the Time to Save!
PHONE STERLING 3512
Our decorator will come to your home with samples to give you a free estimate.
Custom Made-to-order SLIP COVERS at the year's lowest prices
Custom gives you famous CORRELATED FABRICS and finest workmanship. Tailored, ruffled or box-pleated flounces with zippers and moss edging. Select from a huge variety of fabrics loomed by America's finest mills.
COMPLETE SET FOR 3-PC. SUITE as low as $49 UP TO $159
Take 12 Months To Pay
Custom Upholstering Co.
Bond Bldg., 14th & New York Ave., N. W.
CALL CUSTOM FOR RE-UPHOLSTERING & RE-DESIGNING

Rebuilt SINGER ELECTRIC SEWING MACHINES
Portables from 69.50
TERMS IF DESIRED
• New Cabinets
• New Motors • New Sewlight
• New Rheostat • Rebuilt Head
IMMEDIATE DELIVERY
5 Year Service Guarantee
FOR FREE HOME DEMONSTRATION CALL ME. 5600
CLEAN-RITE VACUUM STORES
925 F ST. N.W. ME. 5600

PRIVATE SCHOOLS
PARENTS: You are invited to consult us concerning boarding schools. Free information on Military, Preparatory, Church Schools and Junior Colleges in the Middle-Atlantic area. Fall registration necessary now. Our recommendations are based on personal visits to schools.
Washington Schools Association
814 18th St. N.W. RE. 1785

"the ARISTOCRAT OF CHINESE FOOD"
RUBY FOO'S
728 13th St. N.W.
NA. 3565
Family Dinners from $3.50

OLD TOWN Trotters HANDSEWN ORIGINALS
Hand-sewn Buckle Moccasin that's always fun to wear for casual living the year 'round. In BROWN or RED. Sizes 3 to 10. 8.95
Hand-sewn loafing moccasin is a great favorite with girls as well as mothers for all knock-about wear. In BROWN. Sizes 4 to 10. 8.95
Old Town Trotters for Men, 9.95
HAHN
72nd year
1207 F 14th & G *4483 Conn.
*3113 14th 3101 Wilson Blvd.
*Open Evenings

Sleep Craft Mattress
McKittrick, Inc. Makers of Sleep Craft Products Washington, D. C.
featuring the GOODYEAR AIRFOAM
a new kind of mattress. a new kind of sleeping joy. See it—try it.
as usual, buy at the factory—and save.
McKittrick, Inc.
1066 Wisc. Ave.
HO. 7573

Above all, this Fall.
The Little Hat that hugs the head
$6.95
Here, in fashion-new, fall colors . . . navy blue, gray, continental green, brown or coffee and black.
Jelleff's—Budget Millinery—Street Floor
Jelleff's 1214-20 F St. Wash. 4, D. C.
Left: Curling feathers from a poke-bonnet brimmed beret . . . with a swish of veiling to tie under your chin.
Lower Left: Victoriana all over again . . . this grosgrain-rimmed pillbox with pert, upstanding wings.
Right: This profile hat flaunts a gay brush of feathers at one side . . . shows a softly tied veil at the other.
Left: Whirling quills rise from the high drapery of this felt hat with a drifting forehead veil.
Above: Fluttering to the front, a pouff of ostrich feathers wafts over this forward-brimmed hat.

Wedding Bells Ring

Miss Elizabeth Marie Zamer of Washington and Clyde Eugene Dubbs, also of this city, repeated marriage vows last evening at Grace Reformed Church with the Rev. Robert Olewiler officiating.

The bride, the daughter of Mr. and Mrs. Anthony Zamer, was given in marriage by her father. She wore Chantilly lace with a veil of illusion and carried a colonial bouquet of white roses.

Chase-Statler

MRS. CLYDE E. DUBBS

. . . bride of yesterday

Miss Dorothy Zamer was her sister's maid of honor and the bridesmaids were Miss Mary Ann Zamer, Miss Alice Zamer and Miss Barbara Unger was flower girl.

The bridegroom, who is the son of Emory Dubbs of Hanover, Pa., was attended by Millard Dubbs of York, Pa., as best man and Guy Andes, Eli Zamer of Washington, were ushers. Tommy Zamer was ringbearer.

After a wedding trip to New England the couple will reside in Washington.

On Canadian Tour

Mr. and Mrs. W. H. Davis are stopping at the Jasper Park Lodge in Jasper National Park while on a trip to Canada.

T. Marion Clark

MRS. EDWARD KEHOE

. . . to live in Washington

Our Lady of Lourdes Church in Bethesda, Md., was the scene of the marriage July 31 of Miss Dorothy Dunbar, daughter of Mr. and Mrs. John Thomas Dunbar of Bethesda, to Edward Thomas Kehoe, son of Mr. and Mrs. William A. Kehoe of this city, the Rev. John T. Sweeney officiating.

The bride wore a white satin gown with a wide lace bertha and her veil of illusion was held by a seed pearl tiara. She carried a bouquet of white bridal roses and babies'-breath.

Miss Ethel Marie Dunbar, sister of the bride, was maid of honor. The bridemaids were Miss Ann Dunbar, Miss Marilyn Kehoe, the bridegroom's sister, Miss Betty Jean Holmes and Miss Mary Alice Millard.

Daniel J. Kehoe served his brother as best man and the ushers were William A. Kehoe, jr., Dr. Joseph Derr, John T. Doherty and Joseph Barse.

Following the reception at the home of the bride's parents the couple left for a short wedding trip. On their return they will reside in Keystone Apartments in Washington.

Mrs. Lee Ella Harmon Harp of Washington and Earl Harrison Pendell also of this city were married at 4 yesterday afternoon at Petworth Baptist Church. Dr. M. Chandler Stith, executive secretary of the District Baptist Convention, officiated.

The bride, who is the daughter of Mr. and Mrs. William Andrew Harmon of Dublin, Tex., is secretary of the District Baptist Convention. The bridegroom, the son of the late Mr. and Mrs. E. L. Pendell, is secretary of the District Baptist Brotherhood Council and is official reporter of debates of the United States Senate.

Given in marriage by Stephen Garland Kent of Arlington, Va., the bride wore a white dressmaker suit with a white hat trimmed in roses and tulle. She wore a corsage of orchids.

Mrs. James O. Conley, daughter of the bride, was her mother's only attendant. Franklin A. Steinko was best man, and the ushers were Rodney Conner, Charles Dodge, Clifford Fulton and David Shafferman.

A reception was given at the home of the bride.

Harris & Ewing

MRS. EARL H. PENDELL

. . . former Mrs. Harp

Pitts—Stine

Mrs. John Grothe of Arlington, Va., announces the marriage of her daughter, Miss Izetta Stine, to Milton Pitts of Washington July 28. The Rev. J. Raymond Nelson of Bethesda, Md., officiated.

Yates

MRS. MILTON PITTS

. . . Arlington bride

After a honeymoon trip to Virginia Beach the couple will reside in Washington.

Miss Lillian Shelor of Lynchburg, Va., was bridesmaid and Robert Barton of Arlington, Va., was best man.

At Greenbrier

Mr. and Mrs. Frank E. Mirth are taking a vacation at White Sulphur Springs, W. Va., and are at the Greenbrier Hotel.

Ankers Photo

Waving farewells on Saturday were the Peruvian Ambassador and Senora de Ferreyros (at right) and Senorita Elena Gaffron, passenger aboard the Peruvian International Airways plane bound for Peru. Senorita Gaffron is a sister of Senora de Ferreyros and has been a visitor at the Embassy

Butlers Tour Europe As Youth Hostelers

By Marie McNair

Seeing Europe as Youth Hostelers, Rosemary Butler and her brother, Richard, are now bicycling down the Rhine after a stay in Coblentz where they helped with the rebuilding of the Youth Hostel there.

With them was their father, Hugh Butler, who'll arrive on the New Amsterdam on Tuesday in New York. Ony Mrs. Butler remained at home and at the moment is holding a canning and pickling session at the Butler hide-away at the foot of the Skyline Drive.

Mr. Butler and his children went over on the Marine Tiger with 600 young people, bound for the British Isles. Ernest Hemingway's son was a passenger, to do a story on the trip. On the way over, they were briefed by the State Department and the Friends' Committee; attended lectures, discussion groups and language classes; and danced square or modern dances nightly and even published their own newspaper.

The bicycling Butlers made Stratford-on-Avon their first headquarters and from there wheeled to Little Court, Sonning, to visit the former British Information Minister in Washington, Sir Harold and Lady Butler. They called on Lord and Lady Astor at Cliveden and Rosemary and Richard Butler renewed acquaintance with the doctor who brought them into the world at a nursing home at Stonefield, Blackheath, when Mr. Butler was Assistant Commercial Attache of the American Embassy in London back in the 1920s.

Mrs. Butler who teaches women how to get up on their feet and speak, has been in Portland, Oreg., this spring, conducting four classes in public speaking for the General Federation of Women's Clubs. More recently, she held classes for the Women's Division of the National Democratic Committee in Philadelphia.

First Plane Trip

When Senora de Gaffron, 81-year-old mother of Senora de Ferreyros, wife of the Peruvian Ambassador, took her first airplane trip and came to Washington from Peru, airplane officials sought to make the journey as comfortable as possible.

One way of doing this, they reasoned, was to give her a seat over the wing so that she couldn't see how great the altitude was from her window.

Nothing could have been more wrong, the company learned, when the sprightly little old lady returned home on Saturday. She demanded a space in the plane where she could see—everything!

Senora de Ferreyros and her daughter, Senorita Ana Rosa, will leave next weekend for Marthas Vineyard, Mass., for a few weeks and they're still trying to get the Ambassador to take a few days off and go with them.

TOWN TOPICS

The Ambassador of Ecuador and Senora de Dillon will give a cocktail party tomorrow at the embassy for an old friend and former diplomat, Dr. Antonio Quevedo, here for a few days' visit from Ecuador.

Dr. Quevedo, now practicing law, was Ecuadorian Minister to London at the time of the coronation of King George. After World War I he presided at the League of Nations.

Mrs. Ted Acheson is a long range party planner. Now in Honolulu where Mr. Acheson is lecturing at the university during the summer session, Elizabeth Acheson is writing to Washington friends to invite them to a picnic on September 26 at Rolling Valley, her home in Vienna, Va. The Achesons expect to be back around September 20.

Paul Pearson Weds N. Y. Girl In Paris

The marriage of Miss Nicole Hargrove, daughter of Mr. and Mrs. Charles R. Hargrove of New York and Paris, to Paul Pearson, son of Mr. and Mrs. Leon Pearson of Washington, took place in the American Cathedral in Paris on Saturday.

The bride, whose father is Paris correspondent of the Wall Street Journal, is a dancer and has appeared in New York.

Mr. Pearson is with the press section of the European Recovery Program headquarters. His father is a National Broadcasting Co. correspondent in Paris. His uncle is Drew Pearson, columnist and radio commentator.

Panama's Envoy Is Dinner Host

The Panama Ambassador and Senora de Vallarino were hosts at dinner at the embassy Saturday night.

Former United States Ambassador to Panama, Gen. Frank T. Hines, and Mrs. Hines were among the guests and others included Mr. and Mrs. Murray Wise and Mr. and Mrs. Matthew O'Hearn.

Ambassador's Birthday

Today is the birthday anniversary of the Ambassador of the Philippines, Joaquin M. Elizalde. The Ambassador is at the Embassy, and will spend the day at the office, with a game of golf, possibly, late in the afternoon.

Son to Krenskys

Mr. and Mrs. Maurice C. Krensky announce the birth of a son, Steven Jay Krensky, o Saturday, July 24, at Columbia Hospital.

Lose Pounds and Inches Fast —1 to 3 Inches off Waist and Hips in one treatment is often possible.

Five Weeks' Course

10 FIGURE MOLDING TREATMENTS $12

This special treatment makes use of hot weather to bring about results in one-half of the time ordinarily required.

You see results in every treatment.

FREE FIGURE ANALYSIS Gives you all the facts

OPEN EVENINGS

Jarr System

401 Franklin Bldg.
1327 F St. N.W.
MEtropolitan 2312

OUCH... MY SUNBURN!

SLAP

Here's Quick Cool Relief!

Acts in 3 Seconds You can feel it soothe and cool almost the instant it touches the skin.

Don't fool with sunburn. Smooth on soothing, cooling Noxzema—*right away*. A standard sunburn treatment at leading beaches. Cools the second you put it on. Soothes tender skin. Greaseless! Doesn't stain. 40¢, 60¢, $1 plus tax at any drug or cosmetic counter.

NOXZEMA GREASELESS...DOES N'T STAIN

RUGS

Hand Process

Cleaned, Appraised, Repaired, Stored

MANOUKIAN BROS.

1748 M ST. N.W.

ORIENTAL RUGS AND CARPETS

NAtional 9699
REpublic 4883

The House of Quality Box Springs and Mattresses

WHAT! *a me buy a new* MATTRESS?

RIDICULOUS! . . . *when I can get a completely* RENOVATED MATTRESS *from my old one, by* . . . WALL

WALL *will* . . .

- *Restore*
- *Rebuild*
- *Renovate*

at ½ price of a new one

We carry Bedroom Furniture, new Box Springs, Mattresses and Hollywood Beds.

FROM FACTORY TO YOU

J. W. WALL & SON
1215 22nd St. N. W. NA. 9410

REUPHOLSTERING *In All Its Branches*

SLIP COVERS *Made to Order*

Quality Materials and Workmanship

Phone DIst. 6073 for Estimates

Budget Terms If Desired

HOLOBER BROS.

Ernest Holober Nathan Holober

An old name at a new address

807-09 D St. N.W. Phone DI. 6073

WOODWARD & LOTHROP

10th, 11th F and G Streets Zone 13 Phone District 5300

BRANCH STORES—Bethesda, Maryland The Pentagon, Virginia

A Refreshing Value!

Helena Rubinstein's

Improved New Formula

"water lily" cleansing cream helena rubinstein

"Water Lily" Cleansing Cream

Now—Jumbo Sizes—at new Economy

14-ounce size at a new low price, $2.40

6-ounce size at a new low price, $1.20

What a refreshing treat . . . to dip into this new cleansing formula, light, quick-acting, cooling, mild. Watch it transform even a clogged, parched, sun-dried complexion. A thorough cleanser . . . to keep your skin fresh, crystal-clean. At a refreshing summer savings.

Prices include 20% tax

W&L—Toiletries, Aisle 18, First Floor

"There oughta be a law!"

You've probably noticed, at some time or other, how one thoughtless person can tie up *two* full parking spaces.

The same thing applies to a telephone party line. A good party-line neighbor is careful not to tie up the line. He tries to avoid making a number of calls one right after the other, giving others a chance to use the line.

If you share a party line, please keep these few suggestions in mind:

1. Whenever possible, allow an interval between calls.
2. Always answer the telephone as promptly as you can.
3. Please don't interrupt when the line is in use, except in a real emergency.
4. Be sure to replace the receiver carefully after every call.

By sharing the line, you'll help yourself and others to better telephone service.

The Chesapeake & Potomac Telephone Company

Easier way to destroy FLIES

BRIDGEPORT Aerasol INSECTICIDE

KILLS MORE INSECTS TWICE AS EASILY as old-fashioned spray methods!

Reaches even hidden insects! No filling . . . no pumping! One hand! Valve gives finger-tip control.

Bridgeport AER-A-SOL INSECT KILLER

CONTAINS DDT

NEW LOW PRICE $1.29 3 OTHER SIZES 98¢, $2.98, $5.98 $5.98 size is refillable for $2.

KILLS moths, flies, mosquitoes, roaches, bedbugs, many others! Controls moths with less work and trouble. (See instructions.) More effective. Economical. Safe when used according to directions. Sold everywhere.

BRIDGEPORT BRASS COMPANY BRIDGEPORT 2, CONNECTICUT *80 Years of Quality Products*

KOLL DISTRIBUTORS

2012 Tunlaw Rd. N.W. *Wholesalers* WO. 6487

Slimming on a Budget

Good Old Summertime Is Good Time to Diet

By Ida Jean Kain

This is the first of a series of six articles on "Summer Slimming" with budget menus by diet expert Ida Jean Kain.

THIS may be cold comfort, overweights, but it's not the heat that makes you suffer more than others in the good old summertime—it's the insulation. That fat packing under the skin acts as insulation . . . in reverse. It holds the heat in the the body. And since the heat generates heat even in August—and whether you're in the city or at the seashore—the alternative is to cut down on the fuel foods. Incidentally, it's reducing.

Ida Jean Kain

This is your last chance to get slim this summer . . . so let's talk a cool, reducing diet, and budget the cost and the calories.

Thinking of calories as heat units may encourage you to take fewer high-calorie foods in hot weather. The quickest way to cut down on the fuel in a summer menu is to delete the fat trimmings and concentrated fats, for fats have two and one-fourth times the fuel value of sugar, starches or proteins.

Trim away every bit of fat from the meat, whether it's hot or cold. And no gravy, please. Cut out fried foods, for part of the fat saturates the food and calories mount proportionately. And take your salads with little or no dressing. Go light on concentrated fuel foods in general—cream, rich sauces, butter, sausages, pastries. . . . Have summer fruits for dessert.

JUST as there are high-calorie foods, there are foods that are low in calories—summer vegetables, salad greens, tomatoes, berries, summer fruits and melons. These furnish less heat and fewer pounds.

Regardless of the weather or the number of excess pounds, the body requires material for repair and regulating. Summer menus must furnish adquate nutrition, including protein, minerals and vitamins for tissue building and body regulating. So plan meals around the protective foods: milk and cheese, eggs, lean meats and plenty of summer vegetables and fruits.

The special Mid-Summer Slimming Budget Menus given this week are all under $1.00 a day per person. They provide perfect nutrition at the lowest possible cost, with calories cut to reducing size.

LOW COST MENU

FIRST DAY	Calories
Breakfast	
Prunes, 3 stewed	80
Ready-to-eat wholegrain cereal, ½ cup	50
Skimmed milk or buttermilk, 1 glass	80
Wholewheat toast, 1 thin slice	50
Margarine, ½ pat, ¼" thick	25
Coffee, clear	0
	285
Lunch	
Clear consomme with parsley	25
Hard-cooked eggs, deviled with mustard, vinegar, salt, 2	150
Lettuce, 1/3 head	20
Skimmed milk, 1 glass	80
Rye crisp cracker, 4	80
	405
Dinner	
Meat loaf, 2 slices	200
Broccoli	40
Zucchini or summer squash	40
Margarine, 1 teaspoon	35
Sliced tomato with vinegar and chopped basil, 1 medium	25
Fresh peach, 1 medium	50
*Iced tea or hot tea with mint, if desired	0
	390
Total calories for day	1080

*If sugar is added, count 25 calories per generous teaspoon.

If you wish summer menus that budget calories only, send for "Summer Slimming," enclosing long, stamped addressed envelope to Ida Jean Kain, The Washington Post, Washington 4, D. C.

Cooking Cues For Summer

A delicious vegetable combination for this time of year is yellow summer squash, onions and tomatoes. Cook a strip or two of bacon first until crisp, then remove the bacon and saute the squash slices and the sliced onion in the remaining fat; add the tomatoes cut in wedges, season well with salt and pepper, cover tightly and cook until the tomatoes are soft and the flavors well mingled. Sprinkle the crumbled bacon over the top and serve immediately.

If you are storing two flavors of ice cream in the refrigerator put them into the freezing tray in a "marbled" effect; coffee and chocolate ice cream are delicious put together in this way and strawberry and vanilla make another good combination.

Packaged ice cream mixes may be prepared and frozen in either a refrigerator tray or a crank-type freezer.

Use fresh peaches for a Surprise Fruit Rollup. Make up a recipe of rich baking powder biscuit dough, roll it in rectangular shape, spread with a layer of currant jelly, add a layer of sugared sliced peaches, roll up as you would a jelly roll and bake in a hot oven. Slice and serve with whipped evaporated milk or cream that has been sweetened and flavored with vanilla.

Add finely grated onion, and crumbled bits of crisply cooked bacon to a green salad bowl. Another delicious tasting addition to a mixed green salad is chopped stuffed olives and tomato catchup.

Fresh corn for fritters, puddings or pancakes may be easily removed from the cob if you cut the corn down the center of each row of grains with a sharp knife, then scrape the kernels from the cob with a table knife.

Chill a vegetable gelatin salad in an 8-inch square cake pan, then cut in squares for attractive service. Garnish with salad greens and salad dressing sprinkled with paprika.

Stuff peach halves with cottage cheese and chopped pecans for a salad-dessert. Serve on salad greens and pass a fruit dressing.

In making a pie shell for a fruit or cream filling, pick the entire surface with a fork so as to get rid of any air bubbles and prevent blistering in the finished crust.

A little sugar—not much—sprinkled over a pudding or pie meringue gives a party touch.

A mouth-watering breakfast treat are pancakes made with fresh blueberries. Add a few to your favorite hot cake recipe, or follow the one given in the accompanying story

Research Underway

Blueberries Are Good

By Lucia Brown

TWO bites for a blueberry! It may take that many to eat one when research now under way is concluded. The United States Department of Agriculture is working on a variety that will run 35 blueberries to the cup compared to the present 80 or 90, it's predicted.

Already, the blueberry has come a long way. Back around the turn of the century, the berries were small and wild. There was no such thing as today's plump, juicy fruit with its tempting, frosty bloom.

Then, in 1906, the late Dr. F. V. Coville of the Department of Agriculture took the blueberry in hand. His work, that of pioneer growers Elizabeth and Joseph White and others, have meant the fine berries of today that sometimes grow to a half inch diameter.

Blueberries are on the market longer now, too, since they're grown from North Carolina to Michigan. The fresh berry season is still relatively short, however, so take advantage of the fine current crop by serving them both raw and cooked.

Some taste-tempting dishes that can be made with them are blueberry topper, tarts, muffins, and pancakes. The topper, which can be served either for dessert or as coffee cake, is made as follows:

BLUEBERRY TOPPER

2 cups cake flour
2 teaspoons baking powder
¼ teaspoon salt
1 teaspoon vanilla
¾ cup milk
¼ cup shortening
½ cup sugar
½ cup honey
1 egg

Sift together flour, baking powder and salt. Measure vanilla into milk. Set these aside until needed. Cream shortening, add sugar gradually, and mix well. Add honey slowly, beating thoroughly. Add egg and beat until mixture is light and fluffy. Add sifted dry ingredients alternately with the liquid, about one third of each at a time. Pour batter into greased and paper-lined oblong baking pan (about 8 by 12 inches).

Make topping for cake as follows:

1 box blueberries
2 tablespoons sugar
2 tablespoons flour
2 tablespoons butter

Sprinkle berries over top of batter. Mix sugar and flour and sift over berries. Dot top with butter. Grease a piece of brown paper and place over pan to prevent drying out of berries during baking. Bake in moderate oven (350 degrees Fahrenheit) 50 to 60 minutes. Delicious served hot, with or without cream or sauce, as a dessert. Cold, it can be sliced and served as coffee bread.

BLUEBERRY PANCAKES

2 cups sifted flour
3 teaspoons baking powder
½ teaspoon salt
1 tablespoon sugar
1 or 2 eggs, well beaten
1½ cups milk (scant)
2 tablespoons shortening, melted
1 cup blueberries

Mix and sift dry ingredients. Combine egg and milk, add flour mixture, and beat until smooth. Add shortening, then stir in blueberries. Bake slowly on greased, hot griddle. Serve plain with butter, or use a hot blueberry sauce in addition to butter. Or spread with butter, sprinkle with brown sugar, and roll up before serving.

Ask Anne

About Nursing As a Profession

I have decided to become a graduate practical nurse and would appreciate your advising me as to the most reputable school of practical nursing in Washington. Also, I would like to know if there is any demand for practical nurses in the hospitals here. If there isn't I might consider taking the three-year training and become a registered nurse. I would like to learn where I might obtain information concerning this also.
C. B. K.

The Graduate Nurses Professional Counseling and Placement Bureau, which can be reached by calling Adams 6060, is conversant with the entire Washington nursing picture and will be pleased to discuss this problem with you. This is an impartial organization which can give you information about practical nursing courses as well as the entire three-year course. They suggest you call and arrange for an appointment.

We have been finding round holes in our walls. They are made of sheet rock. A new one will appear over-night all on the 2x4. You can push a pencil back in 2 inches. The house was built early last winter. The holes have just appeared in the past month. Is there any way to stop this?—T. P.

From the amount of information gvien in your letter, it would seem that the holes are caused because a too thin coat of plaster was applied to the sheet rock when it was plastered. Sheetrock is, as you no doubt know, a sheet of plaster with a cardboard covering on both surfaces. Each 24 by 36 inch sheet has approximately 12 holes the size of a half dollar cut at regular intervals through the sheet. These holes are there to increase the bond between the sheet rock and whatever is placed back of it. To do this, the holes should be completely filled with plaster when the finish plaster is applied. They not only should be filled, but enough plaster should be worked into the holes to fill completely the space to the backing so that these spots of plaster when dried will adhere and act as a bond between the support and the sheet rock. In the case of your walls, it would seem that the plaster was not worked into each of these holes and the covering over the holes is breaking through. The only permanent solution would be to replaster, taking care to fill each hole with enough plaster to fill it.

Where do you place the ice tea spoon when setting a table, and do you use a coaster or small saucer under ice tea glass?
M. L. M.

If iced tea is to be served throughout the meal, the spoon would be placed to the right of the plate, the first spoon on the outside. If the tea is to be served at only one course, the spoon is placed at the extreme right of the table setting at the time the tea is served.

Usually a coaster is used under the glass, although I see no reason why a small saucer could not be used if it is made so that the glass would set firmly on it.

Could you tell me if you know of anyone that makes corsages out of paper? They are beautifully made up and can hardly be distinguished from real ones. I am very anxious to find some place to buy them.
L. L.

I have not been able to find a firm which sells the kind of corsages in which you are interested. Perhaps if you take a sample of the corsages to the artificial flower buyer at one of the large department stores, she may be able to give you the name of the firm which makes them.

Use Rose Oil to Calm Untidy Hair

If your hair is the sort that goes into a wind-blown bob every time it is washed and it takes three or four days before it calms down, it needs a sprinkling of rose oil over it after it has dried from the shampoo. This will quiet down those blowsy ends and give the hair a lovely luster as well.

Allow the porcelain-topped stove to cool before washing it.

A dampened sponge removes lint from clothing in short order.

Corner shelves will increase the bottle space in the bathroom.

A coat of lacquer on the wire clothesline is a preventive of rust.

Insert the candle holders in the birthday cake before the icing has set, then you will not have any unsightly cracks running from the holders.

PETUNIA!

Keep your horseradish
Upside down
And the top won't turn
A gruesome brown!

True words, Petunia! Need more be said?

BISHOP-BRACKEN

Mary Haworth
IS ON VACATION
Her columns will be resumed August 16

Entire Shop Air Cooled
wilhelmina adams
3214 P STREET
GEORGETOWN
Open Saturdays
SALE
PLAY CLOTHES
SUMMER SUITS
BAGS AND BELTS
EVENING DRESSES
ALL SALES FINAL

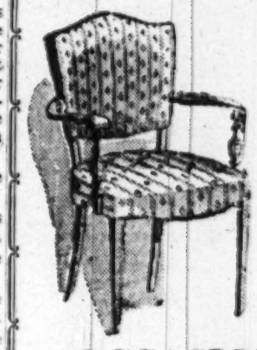

3 Day Special
$7.95
Give the NEW LOOK to Your Worn and Shabby
OCCASIONAL CHAIR
This amazingly low price includes labor, polishing of woodwork, upholstering, pickup and delivery. Limited selection of fabrics.
Call for our FREE Decorator Service
Davis Upholstery Co., Inc.
INTERIOR DECORATORS
Visit Our New Spacious Furniture Display Room
Cor. 14th & P Sts. N.W. DEcatur 9400
Free Parking Open Evenings

Perfect Accommodations for BANQUETS WEDDINGS RECEPTIONS
Call Mr. Moss, CO. 7200
AIR-CONDITIONED HOTEL 2400
2400 16th Street N.W.

RALEIGH HABERDASHER

ADVANCE SHOWING
Ripples of
Silver Muskrat
on wool broadcloth
$107
The shimmering flattery of luxurious muskrat capes your shoulders. Princess lines hug your figure and swirl out to skirt fullness. Hand-finished detailing. Green or burgundy in misses' sizes.
Convenient Payments
Layaway Plan
AIR-COOLED Raleigh HABERDASHER
1310 F St. NA. 9540

88TH YEAR
LANSBURGH'S
Smooth—Sleek Wash-in-a-Whisk
NYLON SLIPS and PANTIES
No doubt about it, nylon lingerie gets the vote for its light-as-air touch, cooler-than-cool comfort, plus the fact that it washes and dries in practically no time! These lovely slips are white or pink, bias cut, with adjustable shoulder straps, in the new long length, sizes 32 to 40. Smooth-fitting panties have a cute scalloped edge, come in white or pink, sizes small, medium, large.
3.95 each
Lingerie—Third Floor
LANSBURGH'S—7th, 8th and E Streets—NA. 9800

WATCH WEDNESDAY'S STAR FOR THE BIGGEST
fur
SALE IN WASHINGTON'S HISTORY
SEARS ROEBUCK AND CO
911 Bladensburg Rd. N.E. (2) FRanklin 7500
Wisconsin Ave. at Albemarle (16) ORdway 1122
2800 Wilson Blvd., Arlington, Va. CHestnut 7722

Clubwomen Urged to Vote In '48 Elections

Oyez! Oyez! Gather 'round, ye clubwomen. Can you spare 3½ minutes to cast a ballot.

This is the poser the General Federation of Women's Clubs has put to its five million members in a pamphlet entitled, "Why Women Should Vote in the 1948 Elections."

The publication, under the direction of Mrs. J. L. Blair Buck, federation head, and Mrs. T. C. Carroll, citizenship chairman, is being distributed throughout the Nation.

Citing the fact that almost two million more women than men are eligible to vote in the forthcoming elections, the GFWC's brochure urges its members to accept the responsibility of seeing to it that all eligible women register and vote. Through its citizenship program, the organization sets the goal of 47,760,000 informed women voting in November.

"As woman to woman, friend to friend, neighbor to neighbor, the effort to enlist women as voters should be made by clubwomen," states the pamphlet, which goes on to declare, "in recent years only about one in each of three eligible voters went to the polls."

Continues the federation warning, "No one knows what the percentage of nonvoters will be in 1948, but the year calls for a mighty effort by every lover of democracy to help do away with the deficit government that exists when only one third of the population exercises its right of franchise. Any government chosen by one third of its eligible voters tends to be a minority government. Women can add their numbers to those of male citizens using the franchise, and the total result will be the restoration of majority government."

Noted Artists To Appear on Yule Cards

New York—Marking the largest concentration of artistic talent ever mobilized for a single medium, the works of 50 foremost American Canadian and European artists will appear on this year's Christmas cards, it was announced here by Joyce C. Hall, president of Hall Brothers, world's largest greeting card publishers.

Mr. Hall revealed that he has obtained the exclusive rights to the paintings of the Gallery Artists organization, as the first step in an extensive program for making the world's finest art available in Hallmark greeting cards.

"Technical progress in the graphic arts now makes it possible to create faithful, high quality reproductions of the world's great works of art to meet public demand," Mr. Hall said.

The Gallery Artists cards, he explained, will range from such European masters as El Greco to such founders of modern art as Paul Cezanne, Paul Gauguin, Auguste Renoir and Vincent Van Gogh. The group also includes such modern impressionists as Claude Monet and Camille Pissarro.

Majority of the artists whose works will appear on the Gallery Artists Christmas cards are American painters representing all artistic schools, Mr. Hall explained.

Shirtfrock Charmer

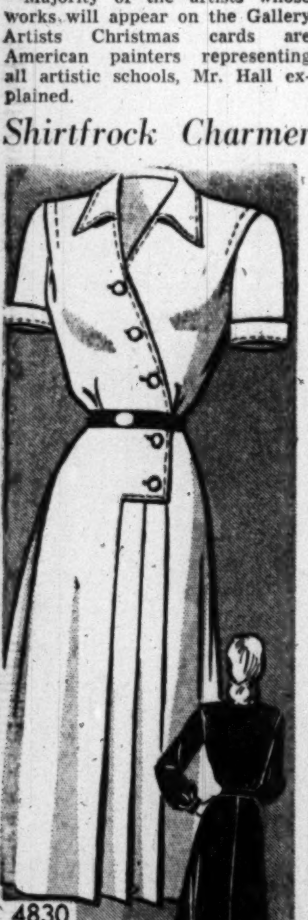

By Anne Adams

A treasure! The most useful and becoming dress you'll find. A pleasure! Simplified sewing, no side-placket in Pattern 4830. Smart collar, slant closing, cluster pleats.

This pattern, easy to use, simple to sew, is tested for fit. Includes complete illustrated instructions.

Pattern 4830 comes in sizes 12, 14, 16, 18, 20, 30, 32, 34, 36, 38, 40, 42. Size 16 takes 3⅝ yards 39-inch.

Send 25 cents in coins for this pattern to The Washington Post, 131 Pattern Dept., 243 W. 17th st. New York 11, N. Y. Print plainly NAME, ADDRESS with ZONE, SIZE and STYLE NUMBER.

Count on us to have the style you want! All the very latest in fashion is in our ANNE ADAMS Pattern Book! Brimful of ideas to double your wardrobe, halve your budget. Fifteen cents more brings you this fascinating catalog.

Susie Q

"'Git along, little dogie . . .'"

Well Decorated Living Room Provides for Family Interests

Plan your living room for full-time living. Plan for relaxed entertaining, letter writing, enjoyment of books, music, and radio—all the interests that create happy living for your family.

You'll want some brilliant color in your living room, but be careful. Make sure your overall scheme is restful, warns Christine Holbrook, home furnishings editor of Better Homes & Gardens magazine.

You'll be safest with plain walls. If you have an old living room, paint over any bad features—radiators, fireplace, woodwork, doors—with the same color you use on walls.

When buying materials, get just one pattern. For the rest of the room choose solid colors picked from the pattern, and perhaps a harmonizing stripe. With patterned walls, use plain draperies and rug. With patterned rug, everything else in the room must be subdued.

Wall-to-wall carpeting gives a restful, unbroken line and makes a small room look larger. When you use small throw rugs, remember two rules: (1) Make a rug part of a furniture group. (2) Place throw rugs square with your room.

Simple windows are the loveliest. While most curtains are floor-length feel free to use them sill—or apron length in an informal room. You may want some kind of blinds for light control and privacy. Or mount draperies on traverse rods so they can be pulled at night.

Don't buy or even keep a single piece of furniture you don't need. When you buy, select pieces that look well together but still keep some personality of their own. Sectional units, a pair of easy chairs, or matching end tables are a wise buy. They'll make it easier for you to plan a balanced arrangement without overloading your room with look alikes.

When you shop be sure to pick furniture in scale with your room's size. If you have a small room, take advantage of today's double-use furniture; cabinets that combine desk, bookcase, and general storage—sofas that turn into beds. Don't be afraid to combine wood finishes. Bleached and dark woods complement each other. A room full of pale furniture takes on a new sparkle if you add a strategic piece or two with red, dark green, or black lacquer finish.

Are there years of wear left in the furniture you have. Then fit the upholstered pieces into your new decorating scheme with fresh slipcovers. Bleach or lacquer old furniture to make them real assets to a room.

Good decorating is placing furniture the way it serves you best, whether that is the usual way or not. If you want a quiet alcove for reading, block off part of your room with sectional bookcases or a spinet piano.

Every room should have one dramatic spot. This center of interest may be a fireplace, or a bay or picture window. Balance furniture on either side of your strong feature to play it up. If your room has no natural center of interest, you can make one with a wall of bookshelves, or even a good sofa grouping.

Usually your main conversation group will be located at room's center of interest. Provide plenty of seating where you can chat with friends. Near every seat there should be an end table or coffee table for ash trays and refreshments.

For reading you'll want a comfortable chair, a good lamp, and an end table, located as close as possible to bookshelves. For games, provide a well-lighted card table and chairs. If you have a piano, consider the comfort of listeners as well as the musician. As you plan your room, bear in mind the natural traffic lanes through it. Keeping them clear will save you many steps.

When you are selecting accessories, one good general rule is to have them few and substantial. Pictures, too, must look important. Pictures should be a part of a furniture group. Hang them over your sofa, fireplace, desk, or radio—not on an orphan expanse of wall. Whatever you do, don't let your decorating enthusiasm run away with you. Remember—your family's comfort comes first.

Allergic Child Must Be Spared Contact With Harmful Foods

By Myrtle Meyer Eldred

When children have obvious sensitivities to common foods, it does them no good to force these foods upon them. The longer the food is kept out of the diet—and that means rigidly, with not a particle of it in any other food—the greater the chance for them to develop an immunity to it. In time children should be able to take the food without noticeable reaction to it.

People are lulled into a sense of security toward the ill effect of foods to which they may be allergic, because they find that at times they can take them without punishment. But, this is merely a dramatic illustration of the cyclic nature of the ailment. No matter what the reaction, be it diarrhea, rash, hives, asthma or whatnot, there are times when it is active and times when it is passive, even on the same diet and in the same environment.

Mrs. M. L. P. writes, "Our boy of two had a terrible case of eczema at 6 months of age. If I hadn't been nursing him it would have been worse, as he has a marked allergy to cow's milk.

"He has almost outgrown his 10 allergies, but bread or crusts, toast or cookies, still give him diarrhea. He gets a scalded, skimmed milk, at present, but he seems starved for bread. If he can reach a piece he will grab it and stuff it into his mouth.

"He loves vegetables of all kinds, will eat all the meat I give him and the canned baby fruits. At breakfast he eats a big dish of oatmeal. He gets vegetables, as well as dessert for lunch. At night he has meat, potatoes, vegetables and dessert for supper. People tell me children need sugar for energy, but aren't proper foods able to supply energy? Egg is one of his worst allergies so he never gets that."

There is no reason either to overemphasize sugar or to deny it. It is an agreeable accompaniment to the cereal, to the fruits (unless already sweetened) and to all desserts. Eating a sweet food at the end of the lunch and dinner meal makes them more satisfying.

No reason why your boy cannot have bread in some form other than white bread. Try rye bread, rice muffins or corn bread (if corn is not one of his allergies). Ask at your medical or regular library for a book on "Elimination Diets." Or, books on eczema will often contain helpful suggestions for substitute foods. You can read and make notes from these.

Step Savers

Keep the box of matches close to the stove. Don't cross the kitchen 20 times a day just for a match.

Make a pile of the articles to be carried upstairs each morning on the chair nearest the foot of the stairs. Then they can all go up together.

Rustic furniture with the bark still on is mighty hard on silk stockings. It is much less apt to do damage if given a coat of clear varnish.

Practical Glamor for Kitchen

One new idea can work wonders in your kitchen. Here are four suggestions from Better Homes and Gardens magazine, guaranteed to increase the efficiency of your kitchen and give your workaday spirits a boost.

If you need a kitchen towel rack, look for a spot where it not only will be handy, but will also have show—of value.

Or perhaps you need a spot in your kitchen where you can plan the grocery order and a place where you can serve a between-meal snack. Then put idle wall space to work for a shelf-and-drop-leaf combination.

For really practical beauty, try a kitchen table with a double-decker top. Bottom deck is put-away for dad's newspaper, Bobby's comic books, your cook book, or a magazine you like to thumb through while the kettle simmers. With this neat trick you double table area and the family has no alibi for clutter.

For shelves over your range try open grilles with chromium finish. They support the dishes and pans without forming a heat pocket below and between. They are easy to clean and add sparkle to any kitchen.

Official Notices 5

GOVERNMENT OF THE DISTRICT OF COLUMBIA, Washington 4, D. C., July 28, 1948. Notice. The Commissioners of the District of Columbia will hold a public hearing in the Board Room of the District Building, Room 500, 14th and E sts. nw., on Tuesday, September 7, 1948, at 10 o'clock a. m., for the purpose of obtaining views of all interested persons and organizations with respect to the recommendation of the special committee appointed by the Commissioners to study the subject of license supervision and inspection of apartment houses, rooming houses, and other types of public housing. This committee has submitted a proposed form of order, which is as follows: "Ordered, that pursuant to the authority contained in Paragraphs 28 and 46 of Section 7 of the Act of Congress entitled "An Act to make appropriation to provide for the government of the District of Columbia for the fiscal year ending June 30, 1903, and for other purposes," approved July 1, 1902, as amended by the Act of Congress approved July 1, 1932, and as further amended by the Act of Congress approved July 22, 1947, Commissioners' Order No. 393,429, dated July 10, 1941, as amended by Commissioners' Order No. 408,888, dated January 2, 1942, as further amended by Commissioners' Order No. 417,560, dated October 26, 1942, and as further amended by Commissioners' Order No. 427,259, dated November 24, 1943; Commissioners' Order No. 408,887, dated January 2, 1942, as amended by Commissioners' Order No. 417,559, dated October 26, 1942, and as further amended by Commissioners' Order No. 427,259, dated November 24, 1943; Commissioners' Order No. 446,728, dated October 31, 1944, as amended by Commissioners' Order No. 448,288, dated January 4, 1945; Commissioners' Order No. 427,259, dated November 24, 1943; and Commissioners' Order No. 590,586, dated September 22, 1947, be, and the same are hereby, repealed as of 12 o'clock midnight October 31, 1948, provided, however, that said orders shall remain in effect for the purposes of any suit at law or criminal prosecution based upon the provisions thereof either pending on or initiated after October 31, 1948; and it is further ordered that the owners or managers of the following types of housing shall obtain a license for each building or part thereof so owned or managed on and after 12:01 a. m. November 1, 1948, and pay the fees hereinafter prescribed for each such building or part thereof: Apartment Houses: For each apartment house containing no more than 5 apartments, $5 per apartment per annum; for each apartment house containing more than 5 apartments, $25 for the first 5 apartments plus $3 for each additional apartment per annum; see (*) below. Tenement Houses: For each tenement house containing no more than 5 tenements, $5 for each tenement per annum; for each tenement house containing more than 5 tenements, $25 for the first 5 tenements plus $3 for each additional tenement per annum; see (*) below. (*) In calculating the license fee for an apartment house or for a tenement house, tenements (not in excess of 2) in an apartment house shall be charged for as apartments, and apartments (not in excess of 2) in a tenement house shall be charged for as tenements. Rooming Houses: For each rooming house containing accommodations for no more than 5 roomers, $15 per annum; for each rooming house containing accommodations for more than 5 roomers, $15 for the first accommodations and $1 for each additional accommodation per annum. Lodging Houses: For each lodging house containing accommodations for no more than 5 lodgers, $15 per annum; for each lodging house containing accommodations for more than 5 lodgers, $15 for the first 5 accommodations and $1 for each additional accommodation per annum. Boarding Houses: For each boarding house, $25 per annum. Hotels: For each hotel containing no more than 10 habitable rooms and no more than one kitchen, $30 per annum; for each hotel containing more than 10 habitable rooms or more than one kitchen, $30 for the first 10 habitable rooms and one kitchen plus $25 for each additional kitchen and $2 for each additional habitable room per annum. Convalescent or Nursing Homes: For each convalescent or nursing home containing accommodations for no more than 5 convalescents, $40 per annum; for each convalescent or nursing home containing accommodations for more than 5 convalescents, $40 for the first 5 such accommodations plus $1 for each additional accommodation per annum. In calculating the license fees of any of the above types of housing, where more than one type of occupancy occurs in the same building or part thereof in such numbers that separate licenses are not required for each, there shall be added to the fee for the occupancy for which license is required hereby the fee for such other types of occupancy on the basis set out above for excess above the basic license fee in each category. The maximum annual license fee to be collected for any building or part thereof shall be $500. As used herein, (a) the term "apartment" means one or more habitable rooms with kitchen and bathroom facilities exclusively for the use of and under the control of the occupant or occupants thereof. (b) The term "apartment house" means any building or part thereof in which there are three or more apartments occupied or offered for occupancy for a consideration. Apartment houses may contain, in addition to three or more apartments, no more than two tenements without the requirement of a separate tenement house license. (c) The term "rooming house" means any building or part thereof, other than a hotel, containing sleeping accommodations occupied for a consideration by or offered for occupancy for a consideration to 5 or more persons who are not members of the immediate family of the owner or lessee of such building or part thereof, and which accommodations are not under the exclusive control of the occupants thereof. (d) The term "lodging house" means any building or part thereof, other than a hotel, containing sleeping accommodations occupied for a consideration by or offered for occupancy for a consideration to 5 or more transients who are not members of the immediate family of the owner or lessee of such building or part thereof, and which accommodations are not under the exclusive control of the occupants thereof. (e) The term "tenement" means one or more habitable rooms, other than an apartment, under the exclusive control of the occupant or occupants thereof. (f) The term "tenement house" means any building or part thereof containing three or more tenements occupied or offered for occupancy for a consideration, or any building or part thereof containing any combination of three or more tenements and apartments, of which not more than two are apartments, occupied or offered for occupancy for a consideration. (g) The term "boarding house" means any building or part thereof, other than a hotel, used as, maintained as, advertised as, or held out to be an enclosure where meals or lunches are furnished, for a consideration, to 5 or more transients who have sleeping accommodations upon the premises or to 5 or more boarders. (h) The term "hotel" means any building or part thereof where not less than 10 habitable rooms are reserved exclusively for transient guests, and where meals are prepared in a kitchen on the premises by the management or a concessionaire of the management to be eaten in a dining room accommodating simultaneously not less than 30 persons, which dining room shall be communicating with the lobby. Where kitchen or dining room facilities are operated by a concessionaire, the hotel licensee and its manager shall be liable for compliance with all regulations applicable thereto and penalties thereunder, unless otherwise specifically provided. (i) The term "convalescent or nursing home" means any building or part thereof, except hospitals or asylums licensed under the Act of Congress approved April 20, 1908, used as, maintained as, advertised as, or held out for the care, treatment or lodging, for a consideration, of two or more persons, not related by blood or marriage within the third degree of consanguinity to the owner, operator or manager thereof, which persons are either aged, infirm, senile, afflicted or suffering from any physical or mental disease, illness or affliction, or who are drug or alcoholic addicts. (j) The term "convalescent" means any person cared for, treated or lodged for a consideration in a convalescent or nursing home, except employees of such convalescent or nursing home. And it is further ordered, for the purposes of these regulations, the owner, lessee, manager or licensed applicant of any building or part thereof, as the case may be, shall be conclusively presumed to have exclusive control over all rooms therein and shall be responsible for the care and maintenance thereof, unless exclusive control and responsibility for the care and maintenance thereof shall be assumed by the occupant or occupants in writing upon forms provided by the District of Columbia. Such written assumptions of exclusive control shall be available for inspection at all reasonable hours within the District of Columbia by any representative of the District of Columbia. No occupant may assume exclusive control over any portion of a building used in common with the owner, lessee, manager, license applicant, or any other occupant. It shall constitute a violation of these regulations for an owner, lessee, manager, or license applicant to obtain or exhibit for inspection or for an occupant to execute a false or misleading statement or agreement of assumption of exclusive control as described herein. The owners, managers and operators of every building or part thereof containing more than one type of tenancy, as defined in these regulations, shall obtain separate licenses for each such type and pay the established fees therefor. It shall be unlawful for any owner, operator, manager or license applicant to advertise, hold out, or designate by signs or otherwise, any building or part thereof containing living quarters, managed or operated by him, by any designation or appellation which indicates any other type of occupancy defined in these regulations, than that by which, as defined in these regulations, said building or part thereof is required to be licensed. The number of persons in any building or part thereof shall be determined by totaling for all rooms occupied for a consideration or offered for occupancy for a consideration the actual number of occupants or the sleeping accommodations, whichever may be greater, for each room. The number of sleeping accommodations shall be determined by counting one person for each single or three-quarter bed, and two persons for each double bed present in each room occupied for a consideration or offered for occupancy for a consideration, except that such number may be reduced in case of any owner or lessee claiming that double beds are occupied or are to be occupied by but one person, in which event such double beds shall be counted as one accommodation if such owner or lessee shall file a written statement to that effect with the Superintendent of Licenses of the District of Columbia. Upon the filing of such written statement such owner or lessee shall thereafter be bound thereby. In computing the number of apartments or tenements in any building or part thereof, the apartment or tenement occupied by the owner, manager, or employe of the owner or manager shall be counted." J. R. YOUNG, O. MASON, G. R. YOUNG, Commissioners, D. C.

Official Notices 5

ALCOHOLIC BEVERAGE CONTROL BOARD, Washington, D. C. July 28, 1948—Notice is hereby given that the following persons have applied for licenses under the District of Columbia Alcoholic Beverage Control Act, and that protests will be received on or before AUGUST 11, 1948, at 9:15 a. m., in Room 3126, the New Municipal Center, 3rd and Indiana Avenue, N.W., after which date a time will be set for a public hearing of such protests: No 3730, Morris Rosenthal and Fannie Rosenthal, T/A Morris Delicatessen, Ret. "B," 1636 R St., N.W.; No. 3655, Cairo Catering, Inc., T/A The Cairo, Ret. "C," 1615 Que St., N.W.; No. 5373, Sarah Raskin, Henry Raskin and Meyer Raskin, T/A Raskin's Market, Ret. "B," 706 L Street, S.E. ALAN W. PAYNE, AGNES K. MASON, JAMES O'D. MORAN. July28,Aug2

Bids and Proposals 6

SEALED BIDS will be received at the Department of Highways, Room 400, Central Highway Office Building, 1221 E. Broad Street, Richmond, Virginia, until 10 A. M., August 10, 1948, for the following: Rt. 60, Project 295-SW-1, Henrico County, Description: 0.114 Mi. Pl. Cem. Conc. (Widening); C. & G. & S.W.; 4.57 Mi. E. of E.C.L. Richmond; 4.75 Mi. E. of E.C.L. Richmond. Rt. 211, Project 576-R1, Arlington County, 0.02 Mi. Pl. Cem. Conc. (Widening), C. G. & S.W.; 0.39 Mi. W. of Cherrydale; 0.41 Mi. W. of Cherrydale. Rt. 205-Y, Project 594-H2, Westmoreland County, 0.569 Mi. 36' Stab. Base Bit. S.T., C. G. & S.W.; 0.13 Mi. E. of W.C.L. Colonial Beach; 0.70 Mi. E. of W.C.L. Colonial Beach. Rt. 34, Project 1268-B2, Halifax County, 2,124'-9" Bridge over Dan River; 0.42 Mi. from Rt. 58 Near So. Boston. Rt. 17, Project 1297-B1-72, Gloucester and York Counties, Additional Borings. Rt. 623, Project 1320-Q (Contract No. 1), Franklin County, 1.86 Mi. Stab. Base (Type B1 or C); 0.03 Mi. N. Int. Rt. 788; 0.01 Mi. N. Patrick County Line. Rt. 746, Project 1323-K (Contract No. 1), Bedford County, 5.71 Mi. Stab. Base; 0.12 Mi. E. Int. Rt. 24, 5.83 Mi E. Int. Rt. 24. Rt. 600, Project 1328-E, Appomattox County, 0.85 Mi. Stab. Base or Soil-Cement; Int. Rt. 627, 0.85 Mi. S. of Rt. 627. Rt. 612, Project 1333-D, B2, B3, Prince Edward County, 5.43 Mi. Crusher Run Stone and 2 Bridges; Int. Rt. 607 (N. of Burks Tavern)-Int. Rt. 696. Rt. 622, Project 1335-D1, 2, Lunenburg and Charlotte Counties, 3.48 Mi. Stab. Base or Soil-Cement Bit. S.T., 0.54 Mi. E. Int. Rt. 688 (Blevins Corner)-0.02 Mi. E. Int. Rts. 15 & 360. Rt. 623, Project 1342-G (Contract No. 1), Charles City, 2.56 Mi. Stab. Base, Int. Rt. 5 (Rustic)-Int. Rt. 613. Rt. 615, Project 1368-H, Lancaster County, 3.37 Mi. Stab. Base (Type A, B1, 2 or C), Int. Rt. 609 (Browns Corner)-0.02 Mi. N. Int. Rt. 605 (Lankford Cor.). Rt. 53, Project 1372-K3, B1, Albemarle County, 1.49 Mi. Stab. Base Bit. S.T., 3.40 Mi. E. Int. Rt. 795 (Near Simeon)-1.43 Mi. W. Fluvanna County Line. Rt. 618 and 620. Project 1374-E (Contract No. 1), Madison County, 5.05 Mi. Stab. Base, 0.03 Mi. W. of Int. Rt. 230-Int. Rt. 231 (Uno). Rt. 644, Project 1393-F, B2, Frederick County, 3.54 Mi. Stab. Base, S.C.L. Winchester-Int. Rt. 522. 469,433 Gallons—Class "B", 20,312 Tons Aggregate. Furnishing and Application of Bituminous Material and the Application of State-owned Covering Material. 631,900 Gallons—Class "C", 31,685 Tons Aggregate. Furnishing and Application of Bituminous Material and the Furnishing and Application of the Covering Material. Plans and specifications are on file at the Richmond and Local District Office. Proposal guaranty shall be certified check or bid bond in the amount shown on schedule attached to proposal. Bid Bond to be on form furnished by the Virginia Department of Highways. The Commission reserves the right to reject any or all bids. any or all bids. Aug. 2

Auction Sales 8

THOMAS DOWLING & CO., Auctioneers
931 H ST. N.W.

TRUSTEES' SALE OF 1939—BENNETT PLACE N.E.

By virtue of a certain deed of trust, duly recorded in Liber No. 8002 at folio 39 among the land records of the District of Columbia, and at the request of the party secured thereby, the undersigned trustees will sell, at public auction, Suite 504, 631 Pennsylvania Avenue, Northwest, on MONDAY, THE SECOND DAY OF AUGUST, A.D. 1948, AT 2:00 O'CLOCK P. M., the following described land and premises, situate in the District of Columbia, and designated as and being Lot No. 105 in Ethel M. Rutty's subdivision of lots in square No. 4506, as per plat recorded in Liber 78, folio 43, in the office of the surveyor for said District; subject to the building restrictions line shown on said plat and subject to a first trust securing the Oriental Building Association on advance of four thousand ($4,000.00) dollars, being further known as 1939 Bennett Place, N.E., further particulars of which will be announced at time of sale; the purchase price above said trust to be paid in cash. A deposit of $1000 required. Conveyancing, recording, etc., at the purchaser's cost. Terms to be complied with within thirty days or as soon thereafter as title will be ready, otherwise deposit forfeited and the property may be advertised and resold at the discretion of the trustees.

JAMES SMITH,
JOHN H. PETERS,
Trustees.
W. THEOPHILUS JONES
OTHO D. BRANSON
Atty's. for Note Holder.
July22,29,Aug.2.

FOR BEST SERVICE PLACE YOUR ADS EARLY

The steadily growing volume of classified ads in The Post, combined with the practice of many advertisers who phone late in the day, is making it difficult to devote the time and assistance to these late callers which is needed to prepare the most effective possible copy.

To assure receiving this help from your ad-taker, please try to call during the morning or early afternoon.

DIAL NA. 4200

The Washington Post

CLASSIFIED ADVERTISING LOCAL RATES

For Washington and Points Within 50 Miles of the District of Columbia.
The following rates are for consecutive insertions:

Rates per line	1 time 33c	3 times 30c	7 times 28c	15 times 26c
Words Lines				
10 [illegible]	$.66	$1.80	$3.92	$7.80
15 [illegible]	.99	2.70	5.88	11.70
20	1.32	3.60	7.84	15.60

The one-time rate applies on skip ads or irregular insertions. Minimum ad is two lines. 1 time, 66c.

SITUATION WANTED ads are 3 cents per line less than regular rates, cash with order.

OUT-OF-TOWN RATES

Ads from points more than 50 miles from the District of Columbia are: 1 time, 48c per line; 3 times, 47c per line; 7 times, 45c per line; 15 times, 43c per line. Count 5 words of 6 letters each to a line. Minimum 3 lines.

CANCELLATIONS

Cancellation Orders or corrections before insertions cannot be made unless ordered before 7 p. m. daily or 3:30 p. m. Saturday for Sunday. When cancelling an ad, it is important that you request and make a note of cancellation number to insure proper credit.

Classified advertisements are started the date of order in the City Edition. Advertisements run the following day in the State or out of town editions.

Phone NAtional 4200

Ask for an Ad Writer

Business Service 9

ACCOUNTANT EXPERT—Books started, kept; part-time; taxes; reas. OR. 2074.

BUSINESS AND PROFESSIONAL MEN RELIABLE ANSWERING SERVICE
Your phone is covered any time you are out of your office; messages handled with intelligence and discretion; low mo. rates. Rm. 302, 1424 K St. N.W. RE. 0676.

Call H. B. Miller—MI. 7050
Remodeling, repairs, painting. Large or small. Northwest only.

CARPENTRY, SMALL JOBS
REAS. RIPLEY, NO. 9293.

GENERAL REPAIRING
Painting, remodeling. Call Tony, VI. 3693.
VINCENT COLICCHIO & SON, INC.

PAINTING, Kemtoning-Janitor; Porter work; by Vet. 7:30-12:30 p. m. LI. 0485.

PAPERING, PAINTING, DECORATING by colored expert. LI. 8888.

REFRIGERATORS AND WASHING MACHINES, all makes, repaired. WI. 4821.

ROOF LEAKS repaired, guaranteed; for free estimates, call SLigo 1783.

UPHOLSTERY
For the quickest and best in upholstery—DUNNING BROS., ST. 3368.

Lost 10

DOG, small, black female, part cocker, part scotty; lost vic. Alta Vista bus stop, Bethesda; reward. WI. 5499.

ENGLISH POINTER, large, white, with liver spots over both eyes and ears; answers to name of "Bing;" lost Wed. night, vic. Silver Sp.; reward. SH. 7583.

EYEGLASSES, bifocals, in brown case, Sat. noon, on streetcar or elsewhere, DI. 5360, Ext. 507.

GLASSES, dark rimmed, in black case; lost Thursday between 12 and 1 in taxi going from Conn. and Wyoming aves. to Army and Navy Club. Reward. AD. 2636.

WRIST WATCH, gold Bulova, gold band lost, inscription on back "Gertrude from Harry, 1937;" reward. OR. 4747.

Found 10A

Puppy, black and white markings, leash, harness. WI. 6224.

Personals 11

ACCOUNTANT EXPERT—Books started, kept; part-time; taxes; reas. OR. 2074.

ANYONE knowing the whereabouts of Wm. D. Grisham, formerly of Baltimore, Md., please call Russell Doughty, collect, in Baltimore at Belmont 1630.

DRESSMAKING ALTERATIONS AND MENDING. MI. 5359.

ON AND AFTER THIS DATE, AUG. 2, I will not be responsible for debts unless incurred by myself. ABRAHAM PERCY MICHAEL, 1026 7th st. nw.

REWEAVING, DYEING, CLEANING & LAUNDRY OF DISTINCTION AT MODERATE PRICES
Free pick-up and delivery service.
ROOSEVELT HOTEL VALET SHOP
2101 16th St. N.W.; HU. 9060, DE. 0800

SHADOW WORK
And private investigation of all kinds a specialty at reas. rates. WO. 7144.

Slip Covers—Draperies
Bed Spreads CO. 5690
Five-day delivery. Use your fabric or ours; expert workmanship; drapery, designing, quilting, applique work. Free decorator counsel in your home. Fabric Shopping Service, Daigneault Decorators.

WE SPECIALIZE in unusual and risky jobs. Charles Fagan, EX. 3573.

WILL GIVE 15 CORDS OF WOOD, dead trees, to party cutting same and will pay extra for doing little other work cleaning up woods; property located on River rd. opposite Congressional Country Club. Fulton R. Gordon, owner, 1427 Eye st. nw. DI. 5230.

Motor Travel 11A

YOUNG MAN desires ride to Chicago Aug. 5; share driving and exp. NO. 2636.

Instructions 12

ACADEMY OF DRIVING
Learn to Drive in Safety
2137 Suitland Ter. S.E. AX. 6795.

AUTO DRIVING LESSONS
Professional instructors, licensed by Traffic Bureau; 5 lessons, $20. Free pickup service, permits secured. Calvert Driving School, TA. 5490.

TUTOR—Graduate civil engineer will give evening instruction in high school mathematics. Call GLebe 8790, 5 to 8:30 p. m.

VOICE, PIANO VIOLIN lessons in your home; beginners (any age) a specialty; advanced pupils. Catherine Bennett Sibhard, Fine Arts Center, G st. bet. 13th and 14th sts.

AIRCRAFT MECHANICS
CLASS NOW FORMING
ENROLLING VETERANS
TEACH AIR INSTITUTE
WASH. NATL. AIRPORT, EX. 0063.

Help, Men 15

ADJUSTOR
For Wash. area by national fire, theft, and collision organization. Excellent opportunity for man with automobile, mechanical background. Write stating age and full particulars to
SERVICE FIRE INSURANCE CO. OF NEW YORK
32 South St., Baltimore, Md. for interview by local representative.

ADV. SALES REP., $90 WK.
Engr., mech. design, to $7500.
Mech. Draftsman, detail, $80 wk.
Sales Rep., bldg. material, $50 wk.
Sales, men's furnishings, $35 wk. and 6% comm.
Bookkeeper, retail, $50 wk.
Clerk, training and adv. typ., $50 up.
Asst. Underwriter Ofc., insur., $200.
PBX Typist, elec. appl. store, $40 wk.
MUTUAL EMPLOYMENT SERVICE
1710 G St. N.W. NA. 0954.

ARCHITECTURAL DRAFTSMAN
3 to 4 years experience and some mechanical engineering knowledge for varied and interesting restaurant work. Apply by letter stating age, schooling, experience and salary expected. Box 3095, Columbia Heights Station, Washington 10, D. C.

ARTIST DRAFTSMAN
To head art department of technical publisher. Experienced in drafting designing and color work. Start $80 week.
NATIONAL EMPLOYMENT SERVICE
1708 G St. NW.

ASST. BKPR., NE., $45
General Clerk, figures, $35.
ATLAS AGENCY, 1420 N. Y. AVE. N.W.

AUTO MECHANICS
Must be experienced with Chrysler Corp. cars, particularly on tune-up, brakes and front end work. Good salary, insurance, vacation, pay for holidays, bonuses, profit-sharing plan and many other advantages for the right men. See Mr. Perry, shop foreman.
PHILLIPS MOTOR CO.
200 S. Fairfax St., Alex., Va. AL. 4121

Automobile Mechanics
Thoroughly experienced with old reliable dealership. Flat rate shop. Earnings unlimited, plenty of work, paid vacation, hospitalization, insurance and retirement plan.
CALL MR. SMITH
LEE D. BUTLER, INC.
1121 21st St. N.W. DI. 0110

AUTOMOBILE MECHANIC
Experienced. Good proposition for the right man. Hours 8 a. m. to 5 p. m. No Sundays. Buck Lauer's Service Station, Maine ave. and M st. sw. ME. 9689.

AUTO MECHANIC
Experienced; good pay and working conditions; 6 holidays with pay. Free life and hospitalization insurance.
CHERNER MOTOR CO.
1781 FLORIDA AVE. N.W.
SEE MR. ROGERS

AUTO MECHANICS (2)
Prefer with Chrysler and Plymouth exper., to work 5 days a wk.
Skinker Motor Co.
1216 20th ST. N.W.

BARBERS (2); $50 week guaranteed and 70%. Bea's Barber Shop, 4760 Lee hwy. CH. 8722.

BARBER WANTED—SOBER. WI. 8919.

BARBER (colored), good salary, 8-hr. day, 6 days; sober. 1702 2d st. nw. MI. 2556.

BARBER (AMERICAN)
$75 guarantee and commission; permanent if satisfactory; union shop. 3421 18th st. ne.

BARBER (white), steady work, must be sober, guar. and com. 917 D st. nw.

BARBER (white), first class, ready to work. Guarantee $55 wk. Horner's, 3400 14th st. nw.

BARBER WANTED at 1738 Pa. ave. nw.; $50 guarantee and commission.

BARBER, white, at once; steady job; good guarantee. Union Shop, 401 8th st. se.

BODY AND FENDER MEN
Here is the opportunity of the year! We have a new pay plan and a steady backlog of work so that a good body man can make as much as $200 per week. It is being done in our shops now. If you want to do this well the whole year 'round, you will want to see our PERSONNEL COORDINATOR, MR. GASKINS. Call for an appointment—DI. 2775. We also need a good COMBINATION MAN, capable of operating his own shop.
CALL CARL, INC.
614 H St. N.W.

BOOKKEEPERS, $50 Wk. Up
Nearby Va.; some typing; simple records.
Bookkeeper-Jr. Acct., $55 week.
Stenographer, nearby Va., $200.
Typist, accurate, fast, $40 up.
See Miss Bell, Desk 8.
BOYD'S, 12th & G, NA. 2338

BOOTBLACK, $25 guar. and comm. good for $40 and up. 437 9th st. nw. EX. 7494.

BOOTBLACK, neat colored boy, exp. for barber shop. Apply 2615 14th st. nw.

BOOTBLACK, experienced, for barber shop at 1738 Pa. ave. nw.

CARPENTERS—Several good finish carpenters, all year-round work, good pay. Report to Mr. Edwards at Sumner, Md. To reach: Out Mass. Ave. ½ mile beyond District line, turn left immediately after going through overpass.
W. C. & A. N. MILLER DEVELOPMENT CO.

CLERK
Age, 20-40 (white), full time for some night work, including Sat. and Sun.; perm.; only those with excel. records need apply. Mr. Askin, EX. 8922.

CONSTR. ENGR., $100
Bldg. constr. and estimating exp.
ATLAS AGENCY, 1420 N. Y. Ave. N.W.

DRAFTSMAN CHECKER
Experienced as checker on electro-mechanical engineering drawings required. Salary commensurate with ability.
APPLY IN PERSON
MELPAR, INC.
452 SWANN AVE.
ALEXANDRIA, VA.

Help, Men 15

DRIVER SALESMAN
Young man for established food products route. Permanent position, 5-day week, experience not essential. Must furnish best references.
Apply in person
Mon. and Tues., August 2nd and 3rd
10 a. m.- 4 p. m.
CAPITOL FRITO CO., INC.
4860 Bethesda Ave. Bethesda, Md.

Driver Salesman, White
Will hire two men for route work. Cash bond and guarantor's bond required. Sales experience necessary. Call TR. 3403, ask for Mr. Kyle for appointment.

EXECUTIVES
JUNIOR-SENIOR LEVELS
From several of our clients, we have requests to furnish the following type of personnel: Top Sales, Electrical Engineers, Metallurgists, Electronics, Sanitary Engineers, Architects, Chemical Engineers, Business Administration (Retail Stores), Physicists—Ph.D.
PLEASE PHONE FOR AN APPOINTMENT TO DISCUSS YOUR QUALIFICATIONS
J. V. JOHNSEN ASSOCIATES
1424 K St. N.W.
SUITE 419-21-23. ST. 8850.
(NOT AN EMPLOYMENT AGENCY)

FILE CLERK
Young, veteran preferred, for large casualty insurance company. Excellent opportunity for advancement.
SEE
MRS. CASSIDY
5TH FLOOR
Hartford Accident & Indemnity Co.
925 15TH ST. N.W.

GASOLINE STATION ATTENDANT
Full-time position; 6-day week; experience necessary. Phone AL. 9251.

GASOLINE station attendant, white; good salary. Young's Service Station, 3335 Georgia ave. nw.

MECHANICS (WHITE)
Sober, with tune-up and electrical experience, 50-50 pay.
GRADY MOTORS, INC.
4830 Hampden Lane, Bethesda, Md.
Lincoln-Mercury Dealer

MULTILITH-OPR., $200
Addressograph opr., $170.
ATLAS AGENCY, 1420 N. Y. AVE. N.W.

OFFICE MANAGER
Experienced executive of high intelligence to assume full responsibility of small enterprise (economic consultants), pleasing personality. Capable of meeting both businessmen and Government officials. Conscientious, diligent; starting salary $5,000 for right man. State full background and references. Box 590, The Washington Post.

PHOTOGRAPHER wanted immediately. Colonial Studio, 1610 Wilson blvd., Arlington, Va. OX. 2841.

PHARMACIST
(Colored), registered, who wants a future. Call HO. 2026. M. Scott.

PHOTOGRAPHER (TEMPORARY)
Services of an experienced real estate photographer are required from Aug. 16 to Sept. 6; car essential.
PERSONNEL DEPARTMENT
THE WASHINGTON POST
1345 E St. N.W.

PLUMBER
For jobbing and remodeling; only 1st-class sober men need apply; D. C. permit necessary. Apply 1412 Que st. nw.

RADIO REPAIRMAN
Experienced, for inside and outside work; must have driver's license.
Apply
LUBAR RADIO & APPLIANCE CO.
1332 G St. N.W.

PAINTERS
COME READY FOR WORK
S. & S. BLDG. CORP.
Lake and Euclid Sts., Cheverly, Md.

PRESSERS
First class, $50 week guar. Good opportunity. Shirlington Cleaners. OV. 1700.

REAL ESTATE SALESMAN
Experienced in selling D. C. property; under 50 yrs. of age, with car; excellent listings, lots of prospects. Mr. Tweed or Mr. Macht, EM. 1920.
F. A. TWEED CO.
5504 Conn. Ave., N.W.

REAL ESTATE SALESMEN—Excellent income; opportunity for several salesmen, capable of contacting high-class clientele. Must have car. Experienced preferred. However, we will consider inexperienced men whose qualifications are outstanding in other respects. Telephone for appointment.
W. C. & A. N. MILLER DEVELOPMENT CO.
Builders and Developers of
Wesley Heights, Sumner & Spring Valley
4830 Mass. Ave. N.W. OR. 4464.

REAL ESTATE SALESMAN
to represent established developer and builder of custom Virginia homes; also to complete small aggressive force in a fast growing general brokerage office. Excellent opportunity and income for experienced hard worker. For interview call
Ravenwood Realty Co.
Realtors. FA. 2976.

Salesman, Furnishings
Excellent opportunity for ambitious young man who is experienced in selling men's furnishings or sportswear. Apply office, The Young Men's Shop, 1319 F st. nw.

SALESMAN
$5000 up class, career opportunity for right man; appointment selling only. We have more contacts than our present staff can cover supported by radio and magazine publicity. Draw against earned commission.
Encyclopedia Britannica
CALL MR. MAGILL, RE. 6911
FOR EXECUTIVE INTERVIEW

SALESMAN
Weather Guard's Alsco—WORLD'S LARGEST MANUFACTURER of Aluminum Storm Doors and Windows—is pleased to announce the following:

Due to the unprecedented demand for our products, coupled with the inauguration of our expansion program, we are now ready to add qualified men to our organization.

EACH MAN WILL BE INDIVIDUALLY TRAINED in the sale of Storm Doors and Windows.

SALARY AND COMMISSION WHILE LEARNING will be paid those men selected who are concerned with greater than average earnings, stability and future.

CAR NOT NECESSARY
VACATION WITH PAY
APPLY TO MR. WATKINS
9 TO 5 P. M.
WEATHER GUARD CORPORATION
1321 14TH ST. N.W.

SALESMEN
Neat appearing men capable of meeting public. Must have car and be able to live on $100 per week while in training. Much more as you advance. Call OV. 2771 between 9:30 and 12 noon for appointment.

SALESMEN
ARE MADE, NOT BORN
If you have a good education, some experience in selling intangibles, and would enjoy contacting people, who inquire about our products, we can demonstrate to you that our salesmen earn much better than average income. R. M., a new man with us, earned $170 last week, others average $85 to $100 weekly.
APPLY MANAGER
310 RING BLDG., 18th and M Sts. NW.
MORNINGS 9 TO 12

Help, Men 15

SALESMEN
2 men, by well established national firm; plenty of leads and appointments furnished, not just names and addresses; no canvassing; our men are averaging $100 weekly; car necessary; openings in or within 50 miles of Washington.
SEE MR. HALL, 412 5TH ST. N.W.
ROOM 306, 2 TO 4 P. M.

SALESMEN
We desire the services of 2 experienced salesmen. Only those with topknotch records in fine furniture need apply. Excellent opportunity for men with proper background to establish substantial earnings for a long time.
APPLY TO MR. ZWEIGENHAFT
MAYER & CO.
421 7th St. N.W.

SALESMEN (6)
National organization would like to increase its sales force with sincere men who are interested in earning a steady living wage all year 'round. We're not looking for drifters, shoppers or part-time workers. Unless you can start work immediately, please do not apply.
OUR MEN EARN $25 PER DAY OR BETTER
That's why we're advertising for only sincere people—and don't want our time or your time wasted. This is one advertisement that is really worth investigating for the man who is looking for a future.
APPLY
C. W. LOCKYER
2144 P St. N.W., 2nd Floor
PERSONNEL DIVISION,
9 TO 11 A. M.

SHORT ORDER cook, experienced; good refs. Apply 3506 Columbia pike, Arlington. OX. 4782.

SALESMAN, experienced wholesale drapery, slipcover fabrics and domestics, for Washington and vicinity; commission basis. Box M-592, Washington Post.

SHEET METAL WORKERS
Top pay, steady work; do not apply unless you are fully qualified in all types.
A. S. JOHNSON CO.
RE. 1687

SPECIALTY SALESMEN
We are coming into our big selling season on Rusco, the all metal combination storm sash and screens; top commissions and plenty of leads; come in and get the facts from our sales manager.
PHONE NA. 4152
FOR APPOINTMENT

SPOTTER
Silk and wool, experienced man only. Apply at once. Real Stores, 1924 Nichols ave. se.

STENO., BETHESDA, $50
5 Day Week; Other Advantages
FIELDS EMPLOYMENT AGENCY (Lic.)
7230 Wisconsin Ave., Bethesda. OL. 8698

STENOGRAPHER, $60
Under 30; previous experience.
ATLAS AGENCY, 1420 N. Y. Ave. N.W.

SUBSCRIPTION SALES REPRESENTATIVE
We have a few openings in the Circulation Department for subscription sales representatives; 40-hour week; salary and commission; training with pay; group insurance benefits and vacations with pay.
PERSONNEL DEPARTMENT,
THE WASHINGTON POST
1345 E ST. N.W.

USHER
White, student veteran preferred; full or part time. Apply Playhouse Theater, 727 15th st. nw., after 6 p. m.

WATCHMAKERS
(2). Must be highly skilled and experienced. Excellent conditions, good salary. Write stating full particulars. Box M-584, Washington Post.

YOUNG MAN
(white), high school graduate, for work in meat cooler; opportunity for advancement; 5-day week.
SEE MANAGER
KINGAN & CO.
508 12th St. SW.

YOUNG MAN
25 to 30, for permanent position in home office of life insurance co.; must be good at figures and have some knowledge of accounting. Apply Rm. 700, 816 14th st nw., between 9 a. m. and 3 p. m., Monday, Thursday, Friday.

YOUNG MAN
Under 30, college graduate or night student for permanent position as assistant to manager of purchasing division of life insurance company; knowledge of printing helpful. Apply bet. 9 a. m. and 12 noon. Rm. 700, 816 14th st. nw.

YOUNG MAN
Under 30; free to travel as field auditor for life insurance company; permanent position; must be good at figures and have training or exp. in accountancy. Apply Rm. 700, 816 14th st. nw., bet. 12 noon and 3 p. m.

MEN (WHITE)
for shipping for large wholesale distributor; 5-day, 40-hour week.
APPLY IN PERSON
1121 5TH ST. N.W.

MEN 21 TO 40
Permanent work with assured future as streetcar, bus operators (no experience required). We teach you and pay you while learning. Average earnings $55 weekly, also paid sick leave and vacation, free transportation and pension system. Apply Monday through Friday, 8:30 a. m. to 12:30 p. m., Capital Transit Co. employment office, 3132 M st. nw. Take Routes 10, Rosslyn; 20, Cabin John; 30, Friendship Hgts. streetcars to door.

ALLEN-O'BRIEN PERSONNEL SERVICE
Adjustment clerk, exp., furn. to ... $60
Inventory clerk exp. figures to ... $50
Clerk-typist ... $150 up
710 14th St. N.W., Rm. 408, RE. 7280

$4 AN HOUR earned this easily and pleasantly giving beauty care instructions to invited groups in private homes; 3 or more afternoons or evenings weekly; car and phone required. CH. 0260.

MARRIED MEN
with car needed to complete sales organization. Position permanent, corporation largest of its type in the world, no canvassing. Promotion for those who qualify. No experience necessary, as we train you in every phase of operation. Approximately $300 month while training. Willing to work hard essential. Apply Century Metal Craft Corp., 3048 W. Virginia ave. ne., 10 a. m. to 2 p. m.

Help, Women 16

Acct. Bkpr., Ch. Ch., $50

BKKPR.-TYPIST, BETHESDA, START $40.

SECY.-STENOS., EXCEL. SALARIES, BETHESDA, SILVER SPRING AND D. C.

TYPISTS, EXCEL. SALARIES, BETHESDA, SILVER SPRING AND D. C.
SEE MRS. NANCY HARFIELD AT FIELDS EMPLOYMENT AGENCY (Lic.)
7230 WIS. AVE. BETHESDA. OL. 8698.

ADV. SALES REP., $90 WK.
Underwriter Trainee, insur., $175-$200 mo.
Bkkpg. Mach. Opr.; Rem.-Rand, $200 mo.
Hostess, Suburban, $35 wk. and meals.
Acctg. Clerk, $161 mo.
Comptometer opr., beginner, $130 mo.
MUTUAL EMPLOYMENT SERVICE
1710 G ST. N.W. NA. 0954.

ASST. BKPR., ARL., $50
ATLAS AGENCY, 1420 N. Y. AVE. N.W.

ASSISTANT BUYERS
EXPERIENCED
—for—
WOMEN'S COATS & SPORTSWEAR
APPLY
PERSONNEL OFFICE
7TH FLOOR
JELLEFF'S
1214-1220 F St. N.W.

CONTINUED ON FOLLOWING PAGE

Help, Women 16

Continued From Preceding Page

ARCHI.-SEC'Y, $50 Wk. Up
Little bookkeeping, 5-day; future. Public Relations Secy., college educ.; excel. opporty.; perm.
Silver Spring, Secy., $2700 up.
Merchandising Secy., $50.
Need 100 applicants DAILY for TOP salaried openings. All kinds office positions. WELCOME. Over Zlotnick's—3 floors.
BOYD'S, 12th & G, NA. 2340

AUDOGRAPH Operator or experienced typist, willing to learn audograph. Mon.-Fri. 9-5. Call Mrs. Walsh, RE. 5275.

BKPR., SE., $55
Bkpr. assoc. $2400
Clerks, good at figures $40
ATLAS AGENCY, 1420 N. Y. AVE. N.W.

BOOKKEEPERS AND CLERK-TYPISTS
HAMILTON NATIONAL BANK has openings for experienced bookkeepers and clerk-typists. Age 20 to 35.
APPLY IN PERSON
619 14TH ST. N.W.

BOOKKEEPING machine operator (Underwood-Elliott-Fisher); 5-day week, hours 9 to 5:30.
W. C & A. N. MILLER DEVELOPMENT CO.
Builders and Developers of Wesley Heights, Sumner & Spring Valley
4830 Mass. Ave. N.W. OR. 4464.

BURROUGHS OPR., $45
Will train if like figures
ATLAS AGENCY, 1420 N. Y. AVE. N.W.

CARDEX CLERK, $160 UP
Good handwriting, figures
ATLAS AGENCY, 1420 N. Y. AVE., N.W.

CASHIER
Women's specialty shop has opening for experienced cashier. Permanent position, 5-day week, employe discount, group hospitalization and insurance.
APPLY
BROOKS, INC.
1109 G ST. N.W.
MR. MOOREHEAD, 5TH FLOOR

CLERKS
We have permanent positions for several young women who want a chance to prove they have better than average ability; the positions offer pleasant working conditions, vacations with pay, free hospitalization, planned program of advancement; experience helpful but not necessary; ideal location if you live in Brightwood section.
Commercial Credit Corp.
5913 Georgia Ave. N.W.

CLERK
For general office. Knowledge of typing.
ANDERSON BROTHERS
704 11th St. N.W.

CLERK-TYPIST, $40
No Arl. Will train on PBX.
Clerk typist, will train on Addressograph and Graphotype $40
ATLAS AGENCY, 1420 N. Y. AVE. N.W.

CLERK
High school graduate, accurate with figures, who is interested in a permanent position in the accounting office of an old established firm. Typing essential.
CALL MR. CURTIN, LI. 4300
FOR INTERVIEW
L. P. STEUART & BRO., Inc.
138 12TH ST. N.E.

CLERK-TYPIST
UNDER 35 YEARS
5-DAY 35-HOUR WEEK
PERMANENT POSITION
LIFE INSURANCE CO.
APPLY
ROOM 700
816 14TH ST. N.W.

CLERK-TYPISTS
Age, 18 to 35; 5-day week; 8:30 to 4:30; congenial surroundings in large insurance company's home office; good opportunity for advancement; retirement plan, paid vacation and sick leave allowance; permanent position.
APPLY ROOM 702,
1343 H ST. N.W.

Clerk-Stenographer
Young woman for permanent position in purchasing department of large motion picture company. 5-day week. Experience helpful but not necessary. See Mr. Yates, 7th floor, Warner Theater Bldg., 13th and E sts. nw.

CLERK-TYPISTS
Experienced; salary commensurate with ability; pleasant working conditions.
APPLY
ROSS JEWELRY CO.
702 7TH ST. N.W.

CLERK-TYPIST
Under 35 years; permanent position with life insurance company; no experience necessary; pleasant working conditions, short 35-hour, 5-day week. Apply Room 700 between 9 a. m. and 3 p. m. 816 14th st. nw.

CLERK-TYPIST
for well-known Georgetown real estate office; 5-day week; opening now or later. See Stanton Kolb.
J. LEO KOLB CO., Inc.
1237 Wisconsin Ave. MI. 2100

CLERK-TYPIST
Young lady with experience as clerk-typist in large real estate office, previous real estate experience not required but some business experience necessary; 5-day work week; salary $1,900 per year, plus other considerations.
CALL MR. COX
NA. 2112

CLERK-TYPIST
Preferably with comptometer experience, to work in accounting dept. of large organization; air-conditioned office with employes' cafeteria and other employe benefits. Apply in person.
1293 TAYLOR ST. N.W.

CLERICAL WORK
(White.) Large wholesale distributor has openings for several neat appearing young ladies seeking permanent positions; 5-day, 40-hour week. Excellent opportunity for advancement.
APPLY IN PERSON
1121 5TH ST. NW.

CLERK-TYPIST
Permanent Position
5-Day Week
18 to 25 Years
CALL
MISS RICHARDS
DU. 5100 BETWEEN 9-4
LIBERTY MUTUAL INSURANCE CO.
1909 Massachusetts Ave. N.W.

DICTAPHONE OPR., $45
5-day week; age 20 to 30
ATLAS AGENCY, 1420 N. Y. AVE. N.W.

FASHION COPY WRITER
Baltimore's finest women's apparel store has opening for a fully experienced top-flight fashion copy writer. Applicant must have initiative and imagination. Must be qualified to work independent of close supervision. Exceptionally high salary to qualified person. Complete references required. Call or write General Superintendent,
SCHLEISNER COMPANY
Howard & Saratoga Sts., Baltimore, Md.

FILE CLERK, $35
5-day, age 25 to 30—exp.
ATLAS AGENCY, 1420 N. Y. AVE. N.W.

Help, Women 16

FILE-CLERK
Age 18 to 35; 5-day week; 8:30 to 4:30; congenial surroundings in large insurance company's home office; good opportunity for advancement; retirement plan; paid vacation and sick leave allowance; permanent position.
APPLY ROOM 702
1343 H ST. N.W.

GENERAL CLERK
Age 18 to 35; 5-day week, 8:30 to 4:30; congenial surroundings in large insurance company's home office; good opportunity for advancement; retirement plan; paid vacation and sick leave allowance; permanent position.
APPLY ROOM 702
1343 H ST. N.W.

LABORATORY TECHNICIAN to work in doctor's office, suite 32, Parkwood Medical Bldg., 1746 Kay st. nw. Apply Monday.

MILLINERY SALESWOMEN
FULL AND PART TIME
5-DAY, 40-HOUR WEEK
20% DISCOUNT ON PURCHASES
APPLY
EMPLOYMENT OFFICE
4th FLOOR
S. KANN SONS CO.

Millinery Saleswoman
Experienced for permanent position; good salary and commission; 5-day week.
APPLY MISS BEERS
MILLINERY DEPARTMENT
L. FRANK CO.
1200 F St. N.W.

RECEPT.-TYPIST., $40
Radio, must know shorthand.
ATLAS AGENCY, 1420 N. Y. AVE. N.W.

RECEPTIONIST and typist, permanent position with established organization; pleasant surroundings, 39-hr. wk. NA. 1534.

SALESLADY
A young neat-appearing and well-spoken married woman wanted for interesting outside work with old established firm. Must have car. Salary and car allowance. Call in person before noon.
1659 FORT MYER DR., ARLINGTON, VA.

SALESLADIES
FOR HIGH'S STORES
3 to 11 p. m. shift. Good salary and bonus. Apply 9 to 2 Tuesday through Friday.
1326 HALF STREET S.E.

SALESWOMEN
EXPERIENCED
5-DAY, 40-HOUR WEEK
20% DISCOUNT ON PURCHASES
APPLY
EMPLOYMENT OFFICE
4th FLOOR
S. KANN SONS CO.

SALESWOMEN
PART TIME
To Augment Contingent Force Either All Day or 6 or More Hours
APPLY
EMPLOYMENT OFFICE
4TH FLOOR
S. KANN SONS CO.

SEAMSTRESS
WANTED AT ONCE
APPLY
NEW ENGLAND FURRIERS
717 12th St. N.W. (No phone calls).

SEC'YS. (3), $55 UP
Trade Assoc.: 5-Day Week
Secy., legal, 35-hour week, $50 up.
Secy., Silver Spring, light steno., $55.
ATLAS AGENCY, 1420 N. Y. AVE. N.W.

SECRETARY-STENOGRAPHER, experienced for law office; 39-hr. week; $200 per mo. NA. 4519.

SECRETARIES
(1) Engineering Field $2,725
(2) Public Relations $2,700
(3) Legal $2,600
(4) Radio, law $2,400
(5) Research field $2,400
(6) Trade assn., no exp. $2,400
WALTER H. KESSLER
Personnel Services 612 Wash. Bldg.
15th and N. Y. Ave. N.W. ST. 9442

SEC'Y, Med. $200 & Maint.
Out-of-town, perm., med., hosp. exp.
Sec'y., real est.; exc. future..$50 up
Sec'y., pvt. school $200
Sec'y., law ....$50 wk.
MUTUAL EMPLOYMENT SERVICE
1710 G St., N.W. NA. 0954

SECRETARY
We are seeking the services of a neat appearing young lady desirous of a permanent connection with well established firm. Diversified, interesting duties. Must have average shorthand-typing speed, pleasant working conditions. Salary commensurate with ability.
FOR APPOINTMENT
TELEPHONE EX. 7942—MR. HALL

SERVICE DESK CLERK
5-Day Week, Good Salary
Permanent Position
EMPLOYMENT OFFICE
RALEIGH HABERDASHER
1310 F ST.

STENOGRAPHER
Experienced; 5½-day week. Apply in person.
C. F. ARMIGER, INC.
923 Pershing Dr., Silver Spring

STENOGRAPHER
Interesting, diversified duties in the branch office of an international insurance organization; 5-day, 40-hour week. Air-conditioned office. Call RE. 3304, Ext. 12.

STENOGRAPHER
Good downtown location, 5-day week. Beginners considered. Phone EX. 3743.

STENOGRAPHER
5-DAY, 40-HOUR WEEK
20% DISCOUNT ON PURCHASES
APPLY
EMPLOYMENT OFFICE
4TH FLOOR
S. KANN SONS CO.

STENOGRAPHER
Excellent opportunity for young lady seeking a permanent position with progressive organization. Many employe benefits; chance for advancement.
APPLY EMPLOYMENT OFFICE
G. C. MURPHY CO.
1214 G St. N.W.

STENOS., $50 TO $55
Light shorthand-general office.
Steno., medical exp., young.. $225
Steno., 1 mo., Aug. 2, $1.50 hr.
ATLAS AGENCY, 1420 N. Y. AVE. N.W.

Help, Women 16

STENOGRAPHER
Young lady preferably with experience needed in the loan dept. of a large real estate office. Good working conditions, excellent surroundings, permanent position; 5-day week, salary $2,100 per year to start.
CALL MR. COX
OR MR. THOMPSON, NA. 2100

STENOGRAPHER
Permanent position with attractive future in wholesale plumbing, heating and electrical supply house, located in Arlington, Va., for accurate, ambitious girl; salary $165-$185 per month; 5½-day week.
CALL NA. 0050
MISS WITTSTATT, for interview
NOLAND CO., INC.
1823 N. Arlington Ridge Rd. Rosslyn, Va.

TEACHERS—Our positions carry top salaries. Apply Adams Teachers' Agency, Colorado Bldg., 14th & G nw. RE. 3938.

Telephone Saleswoman
We require the services of a saleswoman, who has an ability to express herself effectively by telephone and can produce results from leads we supply. Five-day, 40-hour week, vacation with pay, sick leave, group insurance, and regular salary plus commission.
PERSONNEL DEPARTMENT
THE WASHINGTON POST
1345 E STREET N.W.

TYPIST
18 TO 30
Good Salary
Plus Insurance Benefits
PERMANENT POSITION
5-DAY WEEK
SEE
MRS. JOHNSON
4TH FLOOR
Hartford Accident & Indemnity Co.
925 15TH ST. N.W. NA. 4655

TYPIST, $45
Electromatic; 5-Day Week
Typist, embassy, some steno., $45.
PBX typist, 5-day, $40 to $45.
Clerk-typist, 5-day, downtown, $150.
ATLAS AGENCY, 1420 N. Y. AVE. N.W.

TYPIST
Must type 60 to 70 WPM with accuracy. Interesting food work. Good paying job in air-conditioned office with employes' cafeteria, paid vacations and sick leave. For appointment, call Miss Day, RA. 3265.

TYPISTS, $40 WK.
Dictaphone opr. .... to $173 mo.
Clerk typists, beginners ....$35 wk.
MUTUAL EMPLOYMENT SERVICE
1710 G St., N.W. NA. 0954

TYPISTS
Banking $170
Typist, publication, 5-day $195
Account clerk $165
File Clerks (several) $35
Bkpr., beginner $175
Typist clerks (32) ....to $45
American Employment
918 F St., N.W. NA. 4142

TYPISTS-STENOGS.
High school graduates, permanent positions; opportunity for advancement in salary and position; air-conditioned office; 5-day, 35-hour week.
UNDERWOOD CORP.
1630 L St. N.W.

WAITRESSES wanted; good refs. Apply 3506 Columbia pike, Arl., Va. OX. 4782.

WAITRESSES, white, experienced; all shifts. Apply Washington Restaurant Assn., 2003 Eye st. nw.

WAITRESSES
Age 19 to 35. Young women with neat appearance for full and part-time employment, with modern restaurant chain; night and day positions, 6-day, in the District, Maryland and Virginia suburbs, excellent earnings, meals, paid vacations, hospitalizations and insurance. Apply in person, employment office,
HOT SHOPPE, INC.
1293 Taylor St. N.W.

WAITRESSES
White, for an exclusive downtown club; good salary and commission; uniforms furnished. Apply between 10 a. m. and 3 p. m. 1135 16th st. nw. DI. 8118.

WOMAN, ambitious, well educated desirous of working into executive position; must be alert and resourceful; state education and present salary. Write Box M-571, Washington Post.

ATTRACTIVE OPENINGS
Highly desirable and pleasant business connection with a well established firm, open to mature, cultured women to conduct dignified presentation on either part time or full time basis (days or evenings) in your own neighborhood, office, business, social, church, or fraternal circles. No car necessary. Experience not essential. Compensation attractive.
WRITE FOR AN APPOINTMENT
BOX 562
WASHINGTON POST

WHITE WOMAN to be with invalid in exchange for bed, board and small salary. FR. 5660.

GIRLS
GOOD JOBS NOW
INTERESTING WORK
GOOD WAGES
NO EXPERIENCE REQUIRED
PLEASANT SURROUNDINGS
REGULAR PAY INCREASES
PAID WHILE LEARNING
ACT AT ONCE
WHILE THERE ARE OPENINGS
VISIT OUR EMPLOYMENT OFFICE
918 G ST. N.W.
THE CHESAPEAKE & POTOMAC TELEPHONE CO.

WOMAN (colored) to sell on market stand; age, 20-30; single. RE. 7378.

ADVERTISING GENERAL CLERICAL
Young woman who has good stenographic and typing skills is required for a position in the advertising department; must possess intelligence and drive; excellent opportunity in terms of job interest and employe benefits.
PERSONNEL DEPARTMENT
THE WASHINGTON POST
1345 E STREET N.W.

EARN GOOD SALARY
Learn touch typing, comptometry, shorthand, bookkeeping, office machines. Short courses. Hundreds of openings. Est. 32 years. Accredited. Inquire now.
BOYD SCHOOL
Cor. 12th and G N.W. NA. 2340.

LADIES, 24-50, for part time sales work. Able to work 15 hrs. or more wkly. Complete ladies' appar., men's haber. Ideal for housewives or Gov't employes. Earnings about $1.50-$2 hr. Real Silk Hosiery Mills, NA. 7356, 10 to 3 p. m.

Help, Women 16

MARRIED COUPLE
for garden, drive car. Housekeeper-gardener, white couple. Miss Reed at
PERSONNEL SERVICE
1311 G St. N.W. NA. 2115

CLERICAL
Young woman for office work, 5-day week in air-conditioned office of old established firm. Apply 4702 14th st. nw. (No phone calls accepted.)

ROOM and board in exchange for very light household duties; good home for right person. GE. 3551.

ALLEN-O'BRIEN PERSONNEL SERVICE
Med. Secy., exclusive resort hotel; maintenance and $200 mo.
Secy.-Steno., research ....$200 to $230
Secys., legal ....to $230
Secy., Bilingual French, Eng. $3000
Adjustment Clerks, exp. handling furniture complaints ....to $60
Stenos., beginners ....$160 to $200
Receptionist, some steno. $225
Receptionist, good typist ..$150 to $175
Typist, stencil work $175
710 14th St. N.W., Rm. 408. RE. 7280.

Help, Men and Women 17

PHOTOGRAPHER
Male or female, experienced in visual aid, poster, lay-out work and writing, desirable, but not necessary; salary $276 mo. Box M-595, The Washington Post.

REAL ESTATE SALESMEN OR WOMEN
Car necessary. Mrs. S. made $2,400 last month. You could do the same. Call NA. 3096 Monday for an interview.
LEATH & ASHLEY, INC.
927 15th ST. N.W.

SALESMINDED PEOPLE
(COLORED)
With or without car, to take over Watkins Routes. A profitable and permanent business of your own. Start immediately.
APPLY IN PERSON
2210 Georgia Ave. N.W. NO. 8530

SECRETARY
Permanent work in Alexandria, Va. Salary $212.72 per month. Call OV. 4100.

Help, Domestic 18

WHITE OR COLORED. Cook-houseworker. Family of 3. Live in. $120 mo. Ladies Exchange, 2037 K st. nw. NA. 4381.

COLORED COOK, $35 week; second maid, $30 week; both live in; for 6 weeks. Ladies' Exchange, 2037 K st. nw. NA. 4381.

Situations, Men 19

ACCOUNTING; tax service offered; 12 years exp. OW. 5800. Eves., OW. 6176.

VERSATILE, dependable college graduate wants Saturday work. NO. 0280.

COLORED COOK, settled. 1st or 2nd, all around. Box 172, Herndon, Va.

Situations, Women 20

EXECUTIVE type woman, fully exp., double entry bookkeeping, office management, typing, desires permanent responsible position with established firm. EX. 7443.

GRADUATE PRACTICAL NURSES
Excel. refs. Days, 9 to 8:30 p. m.; Sat., 9 to 2. RE. 3671, RE. 3064.

PRAC. NURSE, governess, companion; trained in crafts, music, art expression, story telling, classroom. KE. 6783.

PRACTICAL NURSES available, trained graduates, day or night duty; reas. rates. DI. 4384, Miss Davis, weekdays only.

SECY.-Correspondent, thoroughly experienced, capable taking charge small office. Box 584, Washington Post.

CAN SUPPLY YOU around the clock with satisfactory capable practical nurse for any type case. Call ST. 7000.

Situations, Domestic 21

EXPERIENCED colored help for domestic or public work; with references. Natural Employment Agency, NO. 3659.

WOMAN, white, 2 days a wk., G.H.W. WI. 0446.

COL. woman desires cleaning and laundry or plain cook. Live in. In country or city. WI. 7408.

Money to Loan 23

ON DIAMONDS, watches, jewelry, silverware and miscellaneous articles. LOUIS ABRAHAMS, 3225 Rhode Island ave. ne.

Personal Loan Companies 25

THE BEST PLACE
TO GET CASH
SIGNATURE LOANS
FURNITURE LOANS
AUTO LOANS IN 5 MINUTES
A Friendly Loan Service
Call Mr. Zwally, SH. 3700
7902 GEORGIA AVE.
AYARES SMALL LOAN CO., INC.

Business Opportunities 29

BEAUTY SHOP for lease; fully equipped. Arl., Va. CH. 5121, Sun. or after 6 weekdays.

BLUE & GRAY LODGE
323 North Washington, Alex., Va.
2-story brick, 11 rooms, 3 baths, completely furnished, excellent income. Established 14 years. Shown by appointment only. Exclusive with
CURTIS E. MARTIN
120 S. Royal St., Alexandria
TE. 2548 AL. 6815

DRUG STORE, no food.—Circumstances beyond control, force sale of this well equipped store. Net profit over $1,000 monthly. Wonderful opportunity.
AUERBACH & CO.
1424 K St. N.W.
DI. 6501 Eves., AD. 5907

GAS STATION and garage for lease or sale. Gallonage 15,000 to 18,000 gals. per month. Garage recently enlarged and fully equipped. Situated 2 miles west of Falls Church on Lee Highway. Call FA. 9857 until 6 p. m.

GAS STATION—Busy corner location, ideal spot for aggressive manager. For particulars call CO. 9762.

GROCERY STORE for sale, self service; excellent business location, 9 to 5, ST. 7200; night, TA. 0983 or DU. 3652.

RESTAURANT.
Averages $275 daily; air cooled; large counter trade; low overhead; easy to operate; due to age and illness, owner must retire; $10,000 down handles. R. M. DeSHAZO, 1424 K nw. NA. 5520.

RESTAURANT—COLORED TRADE
NEAR 18TH and YOU STS. N.W.
Beer; est. 30 years; seats 28; owner quotes $200 weekly net profit. Price, $10,000; easy terms. BOB HOLLANDER, Exclusive Broker, 1411 Penna. ave. nw. NA. 9743.

RESTAURANT—LIQUOR
Doing $400 daily; on Pa. ave. se. near Capitol; all modern new equipment; net rent $170; lease 8 years; $15,000 cash payment handles. BOB HOLLANDER, Exclusive Broker, 1411 Penna. ave. nw. NA. 9743.

USED CAR LOT for sale or rent; about 100x120; lot is making money; good lease; selling for personal reasons. Box 560, Washington Post.

WOMAN'S specialty shop, Conn. ave., vicinity Mayflower Hotel. Small store, air conditioned, established 10 years, successful operation. 1947 volume over $100,000. Box M-585, Washington Post.

FURNISHED ROOMING HOUSE
Mt. Pleasant section; owner occupied; poss. with title; selling house; furniture and business; priced below real value; first time offered; reasonable cash, good terms; inspect thru
DIXIE REALTY CO.
NA. 8880. Exclusive Agents

Business Opps., Out-of-Town 30

FOR SALE
Completely equipped Service Station, 28x50 concrete block building, 5-room apt. and 6 cabins. All modern. On new U. S. Hwy. For details, write P.O. Box 607, Hagerstown, Md.

Business Opps. Wanted 31

ROOMING HOUSE or apts., N.W., from Owner. Box 392, Washington Post.

Rooms, Furnished 34

ADAMS MILL RD. N.W.—Opposite Rock Creek Park. Front bedroom, attractively furnished; semiprivate bath; unlimited phone; best transportation. HO. 9182.

ADRIAN ST. S.E., 735—Nicely furn. bedrm.; sgl. or dbl., kit. priv. AX. 3856.

ALEXANDRIA—Lge. bedrm., priv. bath, for 1 gentleman; very desir. loc.; ref. TE. 4624.

ALEX., Lge. front rm., next bath, gentleman; good transp. AL. 1094.

ALLISON ST.—Exceptionally large rm., twin beds; must see to appreciate; also single rm.; references; gentlemen. GE. 7874.

ARL., VA.—2 nicely furnished single rooms for 2 gentlemen or 2 girls. Private entrance and bath, ½ block from 2 bus-lines, $30 each. 701 N. Tazewell St., Arlington, Va., CH. 6181.

ARLINGTON—Sgle. room; gentleman pref. $7.50 week. GL. 4323.

ARLINGTON—Walking distance to Pentagon, 5 min. downtown; single or double room. JA. 2167-M.

ARLINGTON—1st floor, single bedroom with private bath, 2 exposures; block from bus; $35. CH. 1090.

ARL.—Double rm., new furn.; near bus, 15 min. downtown; reas. CH. 9735.

ARL.—Double or single rm. (twin beds), empl. couple or gentlemen; on bus transp. Reasonable. KE. 4913.

ASPEN ST. N.W., 820—Near Walter Reed, twin bedrm. for 2 men. Call GE. 3430 after 6 p. m.

BLADENSBURG RD. NE., 3640—Nicely furn. double bedrm. in quiet home; empl. couple or men; kit. priv.; reas. Call all day Sun., wkdays aft. 6 p. m. WA. 9344.

BRIGHTWOOD—Large front rm., next to shower bath, 2 closets (1 cedar); near trans.; married employed couple; $12 week. GE. 4752.

B ST. SE., 1243—Twin beds, employed gentlemen; $3.75 each week. TR. 4296.

CALVERT ST. N.W., 1942—Large beautiful dble. front rm., 2d fl. near bath.

CATHEDRAL AVE., nr. Conn., overlooking Rock Cr. Pk.—Lge. front rm.; gentile home; gentleman; $40. CO. 8943.

CATHOLIC U. VIC.—Master bedrm., nicely furn., 3 exposures; pvt. bath, spacious cedar closet, unlim. phone. For cultured gentleman. $60 mo. 4441 14th st. ne. HO. 8999.

"We shouldn't complain, Agnes . . . In some countries they never see steaks at all but we can go into any store and look at them . . ."

Rooms, Furnished 34

CHAPIN ST., 1468, 1st floor—Two attractive furn. rms. with separate beds; laund. and phone privs.; conv. loc. CO. 3989.

CH. CH., D. C., Military Rd, nice room, priv. bath, quiet refined home on bus line; gentleman. WO. 8845.

CHEVY CHASE, MD.—Master bedroom, breakfast privileges. WI. 8713.

CLIFTON ST. N.W., Apt. 25; large dble. rm. for 1 or 2, next bath, ½ blk. 14th st. car. AD. 7739.

COLUMBIA RD. NW., 1834—Men; sgle., $6 wk.; dble., $7 wk. ea.; clean, comf. sgle. beds; showers, c. h. w. AD. 4330.

CONN. AVE. VIC.—3 delightful rms., pvt. and semipvt. adj. baths, in charming gentile home; best bus trans.; breakfast, maid serv.; gentlemen. WO. 3516.

CONN. AVE. VIC., nr. Bu. of Standards—Attr. room for young ladies in quiet refined home; conv. trans. OR. 6596.

CONN. AVE. VIC., 1711 19th st. nw.—Nice lge. dbl. frt. rm., twin beds; phone, laun. privs.; conv. transp. MI. 9268.

CONN. AVE., 2016—Gentleman; nice large room, adj. bath. NO. 9484.

CONN. & FLA. AVE. VIC.—Lge. dble. rm., $45; sgle., $35; next bath; maid serv.; ladies; good transp. DU. 6313.

DECATUR ST. NW., 1614—Large front master bedrm. for young lady to share; pvt. home. TA. 7180.

DOWNTOWN N.W., newly furn. twin bedroom, quiet refined home. AD. 7331.

DOWNTOWN—1332 15th st. nw., apt. 32, front rm., next bath, lge. closet, gentleman. DU. 8169.

DOWNTOWN, 1909 H st. nw.—Doubles, singles; young men; $5 wk. up. ST. 9833.

DUPONT CIRCLE VIC., 1632 19th st. nw.—Double room, share kitchen and bath; maid service. AD. 9886.

DUPONT CIR. AREA
Large dble. rm., suitable for young couple or 2 young ladies, newly decorated, twin Hollywood beds; $20 mo. ea.; trans. at door. 1226 17th st. nw.

DUPONT ARMS, 1337 21st st.—Young man share twin bedrm.; maid serv.; grill privileges. CO. 9608.

DUPONT CIR., 1749 P st. nw.—Nicely furn. single room; maid service, continuous hot water. NO. 2308.

DUPONT CIR., 1336 NEW HAMP. AVE.—Lge. dble. rm., twin beds, laun., ph. privs.; excel. trans. MI. 9739.

DUPONT CIRCLE AREA, 2236 Que st. nw.—Rm., dble. or sgle., twin beds, next to bath; conv. transp. MI. 1359.

DUPONT ARMS, 1337 21st st.—Twin bedroom; maid service; grill privileges. CO. 9608.

EYE ST. NE., 710—Large front room, double bed, 3 windows. AT. 6193.

GALE ST. NE., 1656—Lge. dble. rm., adj. porch. Gentlemen pref. LU. 1828.

GEORGETOWN, 3025 Dumbarton Ave.; sgle., men only, $30 mo. DU. 5914.

GEORGIA AVE. NW., 4421—Lge. twin bedrm. nr. bath; conv. trans.; suit. 2 girls or cple.; $40. RA. 6803-RA. 9655.

GIRARD AVE. NW., 1450—Cool, comf. single room, $6.50 week; near bath.

GLOVER PARK—Large front room, private shower; 2-way transp. EM. 0734.

GRANT CIR. VIC., 4125 7th St. N.W.—Large single room, next to bath; gentleman. Conv. trans. $10 wk. TA. 8005.

HARVARD NW., 1650—Dbl. rm., n.w. exp.; fine view; nx. bath; $45. AD. 7542.

HARVARD ST. N.W., 1405 (Apt. 103)—Lge. private dble. rm., next bath, phone, twin beds, living room suite, desk, fan, large closets; for 2. AD. 8664—HO. 5486.

HOBART ST. NW., 1638—Beautiful twin bedroom, Southern exposure; employed young ladies; block car and bus.

ILL. AVE. N.W., 4308—Room for gentleman, only $35 mo., single or $25 dble. TA. 9041 or TA. 5832.

INGRAHAM ST. NW., 417—Master bedrm., private bath; suit. 2; good transp. GE. 6605.

KANSAS AVE. NW., 4313
YES, CHILDREN TAKEN
Rm. nr. bath; phone, laun., kit. privs. Nr. shop. center and trans. RA. 3806.

KASTLE PL. NE., 566—Room with privileges; couple pref.; new home. AT. 0598.

LONGFELLOW ST. NW., 1416—Bedroom with adjoining sitting room; southern exposure; conv. trans. $50 mo.

MADISON ST. NW., 1422—A refined Christian family. Det. home; room for gentleman; conv. transp. TA. 9204.

MARYLAND AVE. NE., 208—Gentleman; single room, nr. Capitol and Congressional Library. Decorator bed, desk, easy chair; daily maid serv. $40. Call Miss Hoopes, AT. 4566, 9 to 6 weekdays.

MONROE ST. NW., 1353—Large front, twin beds, semibth, 4 windows, $12 wk.; single rm, $8.50 wk. AD. 3367.

MONROE ST. NW., 1422—Large front double; also single; new maple furn.; cool, clean; laun., phone priv. exc. tran.

MT. RAINIER—Single rm. for girl; share kit. with young married couple; laun. priv. UN. 2455.

N.H. AVE. NW., 1535—Sgle. rms., $7.50 wk. ea.; dble. rms., t.b., nr. bath $15 wk.

N. ARLINGTON—Large room, next bath. OW. 8126 or CH. 9739.

OAK ST. NW. (near Cavalier Hotel)—Twin bedroom for ladies; telephone and laundry priv.; avail. Aug. 15. AD. 1528.

PARK RD. NW., 1755—Large dble. front twin bedrm.; 2 girls or cple. Excel. transp. DU. 3315.

POTOMAC AVE. SE., 1624—Lge. bright airy dble. rm., newly furn., next bath; pvt. home; conv. trans.; unlim. phone, laun. priv. FR. 5894.

QUE ST. NW., 1754—Attr. sgle. rms., $6.50 wk.; dble., $14 wk.

RHODE ISLAND AVE. N.W., 1419—Comfortable quarters for men. See them for yourself; showers, study room; downtown location; $22.50 and $23 mo. each.

RITTENHOUSE ST. N.W., 910—Newly decorated front rm., suitable for 2, $7 week each. RA. 6572.

RITZ HOTEL, 920 F St. N.W.—Double rooms, $20 wk.; downtown, center of bus., shop. dist.; compl. hotel service.

ROCK CREEK PARK N.W. Dble. rms., twin beds, 2 exposures, next bath; empl. gentlemen. Conv. transp. HO. 9227.

SHERRIER PL. N.W., 5060, sgl. studio rm., newly furn., quiet, N.W. sec. Private home, excel. transp., unlim. phone. OR. 8694.

SHERRIER PL. N.W., 5060, front, dble., newly furnished rm., in quiet N.W. sec. Private home, excellent transp, unlimited phone. OR. 8694.

SILVER SPRING, MD.—Large, single rm. for gentleman; running water; semiprivate bath. SLigo 2213.

S ST. NW., 1910 (1 blk. Conn.)—Large front room, 3 windows, large closet (access sun porch and recreation yard); $25 ea. 2 young girls. DE. 9677.

SHEPHERD ST. NW., 320—Cool frt. rm., next to bath, hot plate, $35 mo., single.

T ST. SE., 2418—Nicely furnished front, single bedrm., private home; use of phone; ½ blk. to bus; $7 wk. TR. 0846.

W. VA. AVE. N.E., nr. Gallaudet—Large front room, dble. bed; nicely furn. pvt. home; couple or 2 men; reasonable. FR. 5424.

WARDMAN PK. VIC.—Room with priv. bath; excellent neighborhood. HO. 8591.

WYOMING AVE. NW., 2011—Off Conn. ave.; lge. cool room, for 2 young ladies; laun priv.; ½ blk. main trans. line.

WYOMING AVE. NW., 1863—Single and double rooms, twin beds, 2 closets, nicely furnished, recently redecorated; no drinking.

3RD ST. NW., 738—Single room, $4 wk. TR. 6026.

12TH ST SE., 138—Large front double room, private phone. 2 gentlemen. $25 each. AT. 5071.

12TH ST. SE., 202—Lge. dble. rm., next bath; pvt. home. TR. 2952.

13TH ST. N.W., 3504, Apt. 1—Nicely furn. sgle. rm.; next to bath. AD. 0527.

1358 IRVING ST. NW.—Single and double room for ladies; kitchen privileges. Call 1 to 5 p. m. only. CO. 5690.

13TH ST. S., 3228, ARLINGTON, near Col. Pike—Nice room, cross ventilation; excel. bus service, excel. business district; privileges. OW. 9139.

18TH ST. N.W., 2300 (Apt. 22)—Large rm., twin beds, uni. phone; next bath.

Rooms, Furnished 34

13TH ST. N.W., 4911—Nicely furn. sgle. rm., nr. bath, exc. trans. RA. 2637.

16TH ST. NW., 2024—Nice clean rm., sgle., dble.; young men; $6 wk. up. AD. 9423.

16TH ST. NW., 1923—Desirable double room with running water; 2nd floor; southern exposure; single room, 3rd fl. front. NO. 4752.

16TH ST. NW., 1113, near Statler—Studio room for man, semiprivate bath, $60; select private home. DI. 1113.

17TH NEAR R N.W.—Attr. room, 2 girls. Twin beds, uni. phone. $5.50 wk. ea. HO. 6844.

21ST ST. NW.—Nice large double rm.; also room to share; for gentlemen. DU. 2061.

16TH ST. NW., 3517—Large room, adj. bath; beautifully decorated, furn.; single beds; ladies or couple preferred; in private home at bus stop; unlim. phone.

23D ST. NW., 918—Dble. rm., ran. water; next to bath. RE. 9388.

41ST ST. NW., 5435—Attractive room, semiprivate bath; gentlemen only; $30 month. WO. 5386 for appointment.

607 9TH ST. NE.—Single rm. and 1 to share. Conv. transp. LI. 1781.

2201 MASS. AVE. NW.—Sgle. rm., $8.50 wk.; dble., r. w. & ph., $11.50-$13 wk.

LARGE front bedroom in private home; kitchen privileges if desired. TW. 1611.

AIR-COOLED ROOMS—Be comfortable all summer. Each room with air cooling unit, running water, near shower baths; lighted and furnished garden and free laundry facilities. Sgle., $14 weekly up; dble., $17.50 weekly up. GEORGIAN HOTEL, 1814 G st. nw.

N.W.—Large room, twin beds; next bath; some kitchen privileges; garage available; good transp. EM. 1772.

AT START of P-4 and 1 block from other downtown express buses; furn. master bedrm., semiprivate bath and shower; unlimited phone; laundry privileges; $35 mo. single; $25 dble. TA. 9041 bet. 6:30-8:30 p. m.

AIR-COND. RMS. Each rm. with G. E. air cond. units; be comfortable all summer; running water, near new shower bath; sgle. or dble., $17.50 up. Prince Kari Hotel, 1901 K st. nw. EX. 7725.

NR. Silver Spring, within walk. dist. new Naval Ordnance; dble. or sgle. rm. in cool comfortable home. SH. 6539.

NEAR GARDEN TEA SHOP, between 14th and 16th sts.; redecorated 1st flr. front room, for employed, nondrinking, nonsmoking Christian only; $40 mo. DE. 7930.

1 BLK. 14TH and Euclid St. N.W.—Large outside studio room; 7 windows. TA. 5188.

ROOM HUNTING? Don't neglect S.E. section; cooler; not too far from Andrews Fields. 354 Anacostia Rd. VI. 4349.

ATTENTION!!
Rhode Island Ave. N.E., 150—Refined quiet couple can have comfortable 2-room suite in lovely cool hill-top place. May use elec. hot plate if desired. $14 wk. MI. 9794.

COLORED—Large front room, cooking priv.; no children. MI. 0134.

COLORED—Room and kitchen for couple. 311 L st. nw.

COLORED—Double room, nicely furnished, for refined couple. NO. 8584.

COLORED—Nice sgle. rm. for gentleman; conv. transp. AT. 6591.

COLORED—Astor pl. se., 5357—Nicely furn. bed-liv. rm.; refined cpl. kit. privs.; unl. ph.; home privs. VI. 7339 after 7 p. m. weekdays, all day Sat. and Sun.

COLORED—Front rm., twin beds; desire couple or 2 men. LU. 3689.

COLORED, 4610 Clay st. ne.—Single room, next bath, home privs. TR. 0825.

COLORED—2 rms., next to bath; twin beds; for men. FR. 8700.

COLORED—13th St. N.E., 2706, nicely furn., home priv., couple. NO. 6666.

COLORED—2 reliable employed men; twin beds; quiet, respectable apt. CO. 6857.

COLORED—Central Ave. S.E., 5305—Room in exchange for services; employed couple. AX. 4670 after 5 p. m.

COLORED—Nichols Ave. S.E., $435—Large front room. TR. 6244.

Rooms, Unfurnished 36

COLORED—Large front rm., furn. if desired; semipvt. kit. LU. 4612.

Housekeeping Suites 37

CH. CH. CIRCLE—Suite in basement above ground, furn; 2 ladies; private entrance; bath and phone; elec. refrig., grill, oven; laun. privs., conv't transp. $18 wk., $60 mo. OR. 5382.

NEW YORK AVE. NW., 944—Large bedroom, small kitchenette, everything completely furnished; no children, no pets. ME. 4640.

PETWORTH SEC.—2 large rooms, each with 4 windows and large closets, small kitchen; for light housekeeping; partly furnished; for empl. couple. RA. 0486.

2D ST. NW., 412—Large l.h.k. room, nicely furnished; conv. trans.; no objection to one small child. RE. 5480.

14TH ST. NW., 4320—L.h.k. room, twin beds., refrig. and hot plate. GE. 7208.

SINGLE and double 1-room units with electric grill, 2413 18th St. NW. Children accepted. See Mrs. Setzer, resident manager. Room 6.

Rooms Wanted 38

MOTHER and child, 5, in need of 3 unfurnished rooms; mother works, child goes to day nursery. Call WA. 1289.

ROOM and kitchen privs. in private home by refined girl; near Pentagon and Annex. Box 397, Washington Post.

NEAR GEORGETOWN U.—Furnished room or apartment for young bachelor evening student, about Sept. 1. Box 594, Washington Post.

Rooms With Board 39

ARLINGTON, close to Clarendon—Vacancies. Good transp., excellent meals. GL. 2106.

DUPONT CIRCLE (2013 Hillyer pl. nw.) Two nice rooms, share bath, $48.50, for desirable young men. HO. 7300.

DUPONT CIRCLE, 1754 Mass. ave. nw. Double for girls; vacancies to share for men or girls; excellent food; conv. trans.

DUPONT CIRCLE AREA—Large, airy newly decorated rooms, dble. and triple, for young men or young women; excellent table. 1529 18th st. nw.

EUCILD ST. N.W., 1316—Comf. rm., twin beds; girls; excel. meals. HO. 7681.

KALORAMA RD. NW., 2021—Gentleman to share rm., porch; excel. meals; $43 month. NO. 3365.

MASS. AVE. N.W., 1776—Exclusive guest house; large, attractive room, suitable 2 or 3; share room for girl; also share room for boy; exc. meals. DU. 9557.

MASS. AVE. NW., 1730 (d'town)—Share vacancies; young ladies; reasonable.

WESLEY HALL—Comprises 24 fine private houses in one block; cheerful rooms, running water in rooms, maid service, social activity, large selection on menu; double rooms and rooms to share for men and women; $48 to $57.50 per month. 1426 21st st. nw.

1517 RHODE ISLAND AVE. N.W.—Very attr. rms., well-balanced meals. DE. 9546.

16TH ST. NW.—Sgle., dble. and space to share for man; maid service; excel. meals and transp. MI. 2740, DU. 9267.

YOUNG MEN'S CO-OP, private house, large grounds, excellent location, maid service, has vacancy. CO. 1165.

IN NEW PLACE, just open. 2001 Columbia rd. nw. Tel. No. HO. 9462.

LOVELY sgle. room for employed lady; wholesome meals; close to transportation. HO. 3484.

Room, Board Wanted 40

EMPLOYED mother and school-age son urgently need home with refined family, vic. Sil. Spg. Box 567, Washington Post.

Convalescent Homes 44

Glen-Alan Nursing Home
A delightful home for the care of convalescent and chronic patients. High elevation. Phone Gaithersburg 736.

VACANCY—Comfortable, private home atmosphere; reas. Vienna (Va.) 446-J.

Apartments, Furnished 46

ALEX.—Lge. bed-liv. rm. with fireplace, private bath, cooking facilities; employed couple or single person. TE. 3826.

BALTIMORE - WASH. BLVD. 1 and 2 rm., kit., pvt. bath. util. Laurel 325-W.

CHEVY CHASE, MD., 7002 Conn. ave.—Bus at door; living rm., lge. bedrm.; twin beds, pvt. bath, breakfast nook; share kitch.; adults; $150 mo. WI. 2571.

DUPONT CIRCLE VIC.—2 bedrooms, utils., 2 empl. cpls. or 4 girls. Share bath with lady, $130 mo. DE. 0877.

MOUNT PLEASANT, 2 or 3 adults; dble. bedrm., sun room, phone and kitchen privileges; utilities furn.; $40 each. Miss Downing. RE. 7400, ext. 4742; after 5 p. m., AD. 3813.

SILVER SPRING—Studio rm. and bedrm., attract. furn. Pvt. lav., shower, ent. 2 or 3 adults; good transp. SH. 8141.

SILVER SPRING
AMERICAN PLAN HOTEL
SITUATED ON CLOSE IN 10-ACRE ESTATE
Can accommodate small family or couple. Also a private room for one. Breakfast and dinner served. Call SLigo 2594.

UPSHUR ST. NW., 824—1-room apt., light housekeeping, private bath and entrance. $65 mo. Be seen after 5 p. m.

FIRST ST. N.W., 2203—2 large bedrooms, complete kitchen; 3 or 4 girls, or 2 couples; $100. CO. 9612.

17TH ST. NW., 1718—3 bedrooms, kitchen and bath, furnished; elec., gas heat furnished; 4 girls, $35 mo. each. Apply between 6 and 8 p. m.

19TH and COLUMBIA RD. NW.—Southern family has corner single room and incl. porch, refrigerator, light cooking facilities, delightfully cool, $55 month; reduction for companionable person, prefer retired, sharing light duties. DE. 3318.

FURNISHED utility apt., available immediately until Oct. 14th. DI. 4167.

BED-LIVING RM., porch, kit., priv. bath; basement apt.; N.W. HO. 4519 after 10 p. m.

NEAR 14TH AND IRVING ST. N.W.
2d floor—2 rooms, kitchen, screened porch, private bath. Utilities furnished. Rent $70. 2 adults. H. T. Randolph, RE. 2137.

STUDIO APT., downtown, beautifully furnished, all utilities, $100 mo. SLigo 5192.

COMPLETELY furn. apt. with phone, near Branch ave.-M st. se.; 1 person for month or more; $75. AX. 5353 aft. 6.

N.W. BACHELOR efficiency apt.; attractively furn. to discriminating gentleman; kitchen, tile bath and shower; cross ventilation; all utilities included. Box 337, The Washington Post.

Apts., Houses to Share 46A

ARLINGTON—Will share lovely large furn. home with couple, child acceptable, $90 mo. 5233 N. Carlyn Springs Rd.

BEVERLEY PLAZA GARDENS—Gentile businesswoman will share apt. with another woman, maid service, Bendix; near Pentagon; $12.50 wk. TE. 8689.

BUSINESS lady, around 35, to share apt. Call CO. 3600, Ext. 325.

DESIRE 2 girls to share apt. with 1 other, each $50 mo. includes board and advan. of apt. LI. 6767.

GIRL wishes to share apt. with 2 girls. Com. kitchen, telephone and conven. Miss Thompson, 8:30-5 wkdys., EX. 4120, ext. 317.

ONE OR TWO GIRLS to share attractive apt. LI. 8586 after 6 p. m.

COLORED—Refined employed lady to share small apt. with 1 other. AD. 5753 after 6.

COLORED—Employed female to share 2-bedrm. apt., N.E. sec.; privs. TW. 2995.

Apartments, Unfurnished 47

B ST. NE., 1700—3 rooms, kitchen and bath; utilities furn.; entire second floor, corner home; adults; $100 mo. LI. 2897.

5-ROOM, 2-bedroom apt. in new 3-unit bldg., $150 per month; utilities furn. Call SLigo 5725 after 6 p. m.

4721 8TH ST. NW.—4 rms., kitchen and private bath; no children. TA. 7689, Mr. Vitte.

Cooperative Apts. Sale 47A

ESTABLISHED coop. nr. 14th and Clifton sts. nw.—Large liv. rm., din. space, 2 bedrms., sun deck, kit. and bath; large rooms, good condition. Price $9,500 with $4,000 cash. Call Mr. Cavin with
H. G. SMITHY CO.
ST. 3300 Res., MI. 5004

COMPLETELY furnished, corner apt., foyer, liv. rm., kit., din. space, bath; excellent condition; nr. 15th and Mass. ave. nw.; $5,500 with $3,000 cash. Call Mr. Cavin, with
H. G. SMITHY CO.
ST. 3300 Res., MI. 5004

Apartments Wanted 48

ABOUT ONE HUNDRED veterans and other employes of Capital Transit Co. need houses or private apts. with private bath and kit., renting under $75 per mo. Please phone MI. 6363, Ext. 672 (or 652), Monday to Friday, from 8:30 a. m. to 5 p. m. (These employes are not looking for rooms to rent or houses to buy, they need family housing to rent.)

ADULT FAMILY, desire 1 or 2-bedrm. unfurn. apt.; conv. to transp. Private entrance pref. RA. 7012.

ADVERTISING executive, wife and sons, 9 and 18, desire 2-bedrm. apt. Prefer Chevy Chase or adjacent area. Very best of references. WI. 7331.

APT., unfurn., 1 or 2 rooms, retired teacher. WO. 5004, 7 to 11 a. m. or eves.

ATTENTION APARTMENT OWNERS
Professional cple. need by Sept. 1 unf. 2-bedrm. apt. in apt. bldg., N.W. or nearby Md.; $95 top. DE. 8768.

ARMY dentist, wife desire apt., in vic. Walter Reed Hosp. GL. 6350 after 6 p.m.

AIRLINE GIRLS (2) desire 1-bedrm. furn. apt. in N.W. Costello, MI. 9476.

BRITISH GUIANA, Howard University student, expecting family in August, urgently needs 5-room apt., NW. sec. DU. 8644, 5-8 p. m., HO. 6942 after 8 p. m.

BUILDERS, OWNERS, MANAGERS
Apartments needed for deserving veterans. Please phone AD. 7050, American Legion Housing Committee.

COUPLE with baby need 1-bedrm. furn. apt., any section; maximum $60. GE. 5515; EX. 6800, Ext. 47, Mr. Sullins.

COUPLE and baby desire immediately furn. studio apt., kitchen and bath, N.W.; max. $75. GE. 6196.

CPLE. and baby desire 2-bedrm. furn. apt., $75 max.; nr. Walter Reed pref. TA. 0926.

EMPLOYED GIRLS (2) desire 1-bedroom, living room, kitchen apt., unfurnished. AD. 5946 or AD. 6231.

EXPECTING cple. desire 3-rm. furn. apt. in Arl.; pay up to $70 mo. CH. 1192.

FURNISHED 2-room apt. Dupont Circle area. EX. 1940, ext. 83, or WO. 9326 after 6:30 p. m.

GOVT. LADY, perm. D. C. empl., desires furn. or unfurn. apt., 1-3 rooms, N.W. sect. or N. Arlington. RE. 5600, Ext. 3405, Sun., 11-1.

INDUSTRIAL NURSE desires 1-bedrm. unfurn. apt. in apt. bldg.; no share; pref. N.W. SH. 4571 Sun., aft. 7 p. m. wkdays.

IN SUBURBS OR COUNTRY—Reasonable driving dist., Wash., State Dept. empl., single, wants 1-bedrm. apt. or very small house or remodeled garage apt., Sept. 1. OL. 2873, 10-2, after 6.

LAWYER and wife, no children, desire 2-bedroom unfurnished apt. in N.W. CO. 1224.

NAVY OFFICER and wife wish 1 or 2-bedrm furn. apt. in Bethesda, Ch. Ch. area. OR. 0705 weekdays after 6.

ONE BEDROOM or studio apt., unfurn., N.W. section. CO. 4974.

ONE OR TWO bedroom apt. in apt. house, N.W. Wash. or Va.; discriminating responsible adults. ME. 3106 after 6.

ONE-BEDRM. APT., furnished, desired by reliable couple; references furnished. CH. 7500, Ext. 286.

PERMANENT couple with 6-mo.-old baby urgently need 3-room furn. or unfurn. apt., N.W. section preferred. EM. 6421.

SCIENTIST with Govt., wife and 2 well disciplined children, recently transferred from Pacific Coast, urgently need 2-bedroom unfurn. apt. Could you call PL. 0908 after 6?

STUDENT and employed wife desire 1-2 room apt. by Sept. 15. NO. 2266, Ext. 31.

STUDENT VET needs 2-room apt. Maximum $85. AD. 3729.

THE Bible Presbyterian Church needs apt. for minister, wife and 2 children. Call GL. 9285.

YOUNG working couple desire 3-room apt., kitchen, living room and bedroom, in vicinity of Silver Spring or Takoma Park. SLigo 2333.

U. OF MD. student, wife, 4-yr.-old son desire 2-bedroom apt., unfurn. or partly furn., maximum $80. WA. 9485.

VETERAN AND WIFE desire 1-bedroom unfurnished apt., in or near Berwyn or Riverdale, Md. TO. 5443.

VETERAN and wife, expecting, desire one or 2-bedrm. apt. Not over $75. MI. 2669 bet. 12 and 4, Mon.

YOUNG COUPLE, employed, to be married soon, desire unfurn. 1-bedrm. apt. in S.E. sec.; either in priv. dwelling or apt. house. Call Mr. James, Monday, VI. 8347.

YOUNG employed couple, no children, urgently need 1-bedroom furnished apt. VI. 6603 after 5 p. m.

YOUNG LADY, perm. govt. empl., desires 1-bedroom furn. or unfurn. apt., apt. bldg.; max. $60. CO. 1890.

2 EMPLOYED young ladies desire small furn. apt. in apt. bldg. Refs. NA. 3120, ext. 600, 9 to 5. TR. 9014, eves.

2 GOVT.-EMPLOYED (grade 4) young ladies, best recommendations, desire nice furn. apt., kitcn., near downtown Wash.; must be light; can afford $75 mo. ME. 2100, Ext. 621, bet. 6-7 p. m.

2 PROFESS. WOMEN, perm. govt., want 1-bedroom apt. furn. or unfurn. in apt. bldg. Prefer N.W., close-in. Please phone DU. 5335 bet. noon and 4 p. m.

2-BEDRM. apt. for 4 adults, in Wash. Call EX. 3537 bet. 6:30 and 10 p. m.

COLORED—2-bedroom efficiency apt. needed immediately. Mr. Rhodes, RE. 4285.

COLORED—Refined empl. couple, no children, desperately in need of 3 or 4 room apt. Mrs. Tarrer, AT. 4117.

COLORED cple., 2 children, wish 2 or 3 rm. apt.; not over $45 mo. RE. 5899.

COLORED—Veteran and wife urgently need 1-bedroom apt. with private bath, unfurnished. Call MI. 8422 after 6 p. m., before 9 p. m.

COLORED couple urgently need furn. apt. by Aug. 6th. DI. 2751.

COL. VET in desperate need of 1 or 2 bedroom apt. Call any time, CO. 4116, Mr. or Mrs. Crawford.

Apartments Wanted 48

COLORED—NW. section, 2 rooms, kitchen and bath. Veteran and wife, no children. Employed at City Post Office. From $40-$60 month. HU. 8925.

COL.—Perm. Govt. emp., wife and 2 children want 2-room, kitchen and bath apt. HI. 9019, ask for Rodgers.

COLORED—1-bedrm. unfurn. apt., NW. sect. pref., $60-$65 month. GE. 0476.

Aparts.-Houses, Exchanged 48A

DALLAS, TEXAS, FOR WASH.
Exchange for 6 mos. or 1 year, beginning Sept. 1, my lovely 3-bedroom home in Dallas, furnished, for 3-b.r. house in N.W. Washington. Max McCullough, Phone RE. 3600, Ext. 3338; nights, GL. 6952.

Moving and Storage 49

BEVENEY TRANSFER—DU. 3817. Local, long-distance movers; small local pickups, $3 up. MI. 2434 eves.

MARINE VETERAN — Luggage, trunks, light loads; 24-hour service. AT. 2759.

MOVING, hauling; careful handling by experienced veteran; reas. rates; 24-hour service. Mr. Garrett, OW. 1751.

Houses, Furnished 50

ALEXANDRIA
Charmingly furnished small house for 2 months, best residential section. Garden; $175 per month.
Edward Van Devanter, NA. 0620

GEORGETOWN vic.—5-rm. house, nicely furn., $110 mo.; adults. WO. 1263.

MASS. AVE. EXT.—Owner wishes to share his 6-room house with reliable couple who want to do their own housekeeping and pay a small monthly rental not to exceed $55, exclusive of utilities, in exchange for a comfortable home; references required. Phone for details, EX. 4900, ext. 2233.

MONTH of Aug. to Sept. 3, 3-bedroom in Indian Spring Village, Silver Spring, $100. SH. 1876 or FA. 52-W-3.

COOLER Chevy Chase, for 1 month to 5 weeks beginning Aug. 5; refs. WI. 7144.

Near Chevy Chase Circle
Lovely 4-bedroom home with large living room and dining room, built-in garage; possession at once; $250 mont[h].
F. A. TWEED CO.
5504 Conn. Ave. N.W.
EM. 1290 Til 9 P. M.

Houses, Unfurnished 51

LARGE RESIDENCE ON 16TH ST.
Situated on 2 1/3-acre tract overlooking city. Contains 27 rooms, 6 baths, 8-car garage, desirable for private school, embassy, official organization or other purposes desiring space and unusual arrangements. For further details call
THOMAS J. FISHER & CO., INC.
DI. 6830, Ext. 405

NEAR ANNANDALE, VA.—Unfurn. 6-room Cape Cod brick bungalow, $127.50 month. GL. 6251.

Wanted to Rent 53

ACUTE NEED—Mother of 2-yr. son (empl. vet's wife) offers services (what have you?) for 1 or 2 bedrm. unfurn. apt. or house for rent or part thereof. NO. 8138.

APPROX. $70—1-2 bedrm. apt. or small house, D. C. or Va., for reliable cple. with baby (2½ years). RE. 6700, ext. 74918, 9 to 4. M/Sgt. Ted Hardy. Eves., HO. 2159.

APT. OR HOUSE unfurn., in N.E.; no small chil.; will do repairs. LU. 3240.

BETHESDA, CHEVY CHASE OR N.W.—2 or 3 bedroom unfurnished house; no small children. RA. 2954.

ARMY OFFICER, wife and 2 children want house or apt., Aug. 15 to middle March. Box 565, Washington Post.

BRITISH EMPLOYE U. N. Org. wants unfurn. 3 or 4-bedroom house, country district, preferably Md., within hour's drive D. C.; $75-$130. PL. 0407.

COLLEGE professor, wife, 2 daughters (15 and 10) desire furn. 2-3-bedrm. apt. or house by September; prefer Silver Spring or Garrett Park; value others' property. HO. 3649.

COUPLE and 5-year-old daughter desire 2-bedroom furnished apt. or house. SH. 6042.

EMBASSY official, wife, small children urgt. need 2-bedrm. or larger house or apt. with small yard; furn. pref.; N.W. pref.; nr. tran.; max. $150 mo. NA. 1111.

EMPLOYED father, wife and 3 children desperately need 2-3 bedrm. house; N.W. or Hyattsville pref.; $100 max. LU. 5063.

GOVERNMENT official, wife and 3 children desire 2 or 3 bedroom unfurnished apt. or house, NW. or Va. HO. 8867 or AD. 3946.

JOHNS HOPKINS permanent employes urgently need apts. and houses, Sil. Sp.; reas. rent; refs. SH. 7700, Ext. 11.

LIEUT. COMDR., wife, 2 infants desire unfurn. house, Sept. 1; N.W. or Va. preferred; 2-yr. stay; excellent local references. Would consider buying furniture, house or both. OL. 4779.

MAN, wife and 9-year-old son desire 2-bedroom furn. house or apt. in Arl. or Alex. $100 max. NO. 8138 after 6; before 6 call OV. 1600, Mrs. Cole.

MONTGOMERY COUNTY high school teacher, wife and 2 children desire unfurn. house or apt. Rockville 3301.

NEED 2 to 3 bedrm. unfurn. house before Sept. 6; nr. school. OV. 4079.

PHYSICIAN, VETERAN with Govt., desperately needs 2 or 3 bedroom house; family includes recently invalided child. WI. 6190.

PHYSICIAN, wife and daughter desire 2-3 bedroom unfurn. house, N.W. Wash. or better residential section in nearby Va. EM. 6565.

REG. ARMY OFFICER, wife, 3-yr.-old son; unfurn. 2 or 3 bedroom house; Arlington; available Sept. Lt. Col. Peterson, FA. 5603.

UNFURN., 6 bedrms.; Cleveland Park area preferred; 1 child, large adult family, good care of property assured; Minimum $150. OL. 5175.

VETERAN, wife and baby desire apt. or house in Alex. or vic.; pref. unfurn. AD. 6630.

YOUNG VET, wife and child urgently need small unfurnished house or apt., NW. or Va. CH. 4955 after 6 p. m.

3-BEDRM. house, unfurn., by Army colonel; up to $150. WI. 7519.

2-3 BEDROOM unfurnished house or apt. for reliable adults by Sept. 1; willing to redecorate; prefer NE. DU. 8861.

2-3 BEDRM. unfurn. house for television engineer, wife, 2 children; pref. Arlington. CO. 1979.

2 PROF. ladies, perm. empl., urgently need unfurn. apt. or house. OR. 4399.

COLORED—Unfurn. apt. or house for small family; maximum, $40. DE. 3606.

Offices, Studios—Rent 55

AIR-CONDITIONED OFFICES, centrally located; ground floor; share reception room; rear ideal for shop. RE. 1984.

STUDIO OFFICE on ground floor 16x30. Equipped with lavatory and shower. Venetian blinds; $70 per month. Look at 233 6th st. sw. If interested, call DINOWITZ CO., NA. 6717 for appt.

NICELY FURN. 3-room office suite; ideal downtown location. Call Miss Watkins, DI. 2503.

AIR-CONDITIONED—3-room office suite, near 15th and H sts. nw. EX. 3743.

1764 K St. N.W.
2 rooms, 1st floor parquet floors, good for any business or offices. Call Mr. Lets, NA. 2984.

South of Dupont Circle
Very attractive small building particularly suitable for associations, architects, interior decorators, publishers, sales organizations and many others. Sparkling new and modern. Call us for inspection.
J. A. Weinberg Company, Inc., Realtors
1707 H St. N.W. NA. 5300

2-ROOM SUITE
IN NEW OFFICE BUILDING
with immediate telephone connection available. Location convenient to uptown and no parking difficulties.
Morauer & Hartzell Bldg.
1620 2d St. S.W. TR. 3300.

CONN. AND S ST.
Attractive 2nd floor front; approximately 1300 sq. ft.; large display window, light and heat furn.; most desirable N.W. location; low rental.
TERMINIX CO. DU. 2256.

LAWYER has beautiful 4-room suite; will share suite and secretarial services. NA. 4519.

Business Property Rent 59

COMMERCIAL SITE
Including 7-room bungalow, 2 miles south of Alexandria, Va., next to Evelyn Inn and Firehouse. Excellent corner, have permit for gas station, auto repair shop, dining car, etc. Will give long lease to reliable party. Get keys at trailer in rear of house.
BOB HOLLANDER, Realtor. NA. 9743

Business Property, Sale 60

945-947 9TH ST. N.W.
1st commercial. 4-story brick bldg. consisting of store on 1st floor and 9 rooms, 2½ baths on other floors. Only $7,000 cash required.
LINKINS CO.
1818 N St. N.W. DI. 8688.
Eves. Call Roemer, WO. 2562.

BETHESDA AREA 1ST COMMERCIAL
18,000 sq. ft. on Rockville pike with 40x40 masonry building suitable for dry cleaning plant, auto garage, night club, etc. Priced very low, $11,500.
Call Mr. Smith, WI. 7735 Eves.
ALLIED REALTY CORP.
WI. 6649.

Northwest—1st Commercial
This 6-room and bath brick home affords excellent opportunity for any type of business or home and business. Excellent location and transportation. Full basement, auto. heat, paved alley in rear. This can be sold on terms. Priced for quick sale.
Colonial Investment Co.
RE. 6650 until 9 P. M.

Business Property, Sale 60

DEALE, MARYLAND
MODERN RESTAURANT WITH BEER
Large self-service with grocery. Gas station. Living quarters. About 1½ acres of ground. Building 8 years old. Owners quote over $85,000 per year business. Price $40,000 including building, stock & equipment. A money maker.
E. W. THURM
908 10th St., N.W. DI. 3306

Business Property Wanted 60A

LOCATION FOR
USED CAR SALES LOT
Must be in busy area.
REINES MOTOR CO.
OR. 3400

Stores, Rent 61

SMALL STORE in good N.W. residential and college section, suitable for a one-man barber shop or beauty parlor. Low rental.
W. C. & A. N. MILLER DEVELOPMENT CO.
4830 Mass. Ave. OR. 4464.

Sale Investment Property 62

ONE WHO is seeking income, live in one apt. and rent six others. Best N.W. location. For more information, call—
Senate Realty Co., EX. 3270

OVER $2750 yearly income on total price of $15,800 for group of 32 brick garages, centrally located N.W. Wash. 100% RENTED
This is a sound investment and will net you a nice return.
SLigo 9583

Real Estate Loans 63A

1ST AND 2D TRUST LOANS—Prompt and courteous service; low rates. Before borrowing call Colonial Investment Co., 817 9TH ST. N.W. RE. 6650

CASH FOR 2ND TRUST NOTES
(White or colored.) Quick settlement. Prefer personal calls to telephone calls. FULTON R. GORDON, 1427 Eye st. nw. DI. 5230. Brokers, attention.

2ND TRUST NOTES PURCHASED
WASHINGTON HOUSING CORP.
CALL NA. 3570

1ST, 2ND, 3RD TRUST LOANS
NEARBY MD., VA. AND D. C.; MO. PAY'TS. LOWERED. ADAMS REALTY CO., 905 N. Y. AVE. N.W. RE. 1612.

MONEY ON SECOND TRUST
We will buy second trust notes, D. C., nearby Md. or Va. Reasonable rates. NATIONAL MORTGAGE & INV. CORP. 1312 New York Ave. N.W. NA. 5833

DON'T BORROW
WITHOUT CONSULTING US!
1ST AND 2ND TRUSTS
Courteous service, reas. rates, prompt closings.
SECURITY HOME INVESTMENT CORP.
910 Chandler Bldg. 1427 Eye N.W.
DI. 8080

Sale, D. C. Houses 64

American University Park
Detached center hall brick, lav. on 1st floor, 3 bedrooms and bath on 2nd; deep lot, air-conditioned oil heat, recreation room, det. brick garage, prewar construction. A real buy.
TO INSPECT, CALL MR. MANSON, EM. 1629
MARSHALL J. WAPLE CO.
1224 14th St. N.W. DI. 3346

ANACOSTIA AVENUE
FACING PARK IN D. C.
NEW
6-ROOM
SEMIDETACHED
BRICK
These exceptionally well-built houses, only a block from bus stop in N.E. Washington, are offered by one of the largest builders of low-priced quality residences. TR. 2825; eves., WA. 9199.
RIVER TERRACE CO.
3435 Benning Rd. N.E.

BELLEVUE TERRACE
Off Mass. Ave. N.W.—A beautiful spacious home, suitable for all purposes. Detached corner brick, center-hall plan. 1st floor has 6 large rms. and ½ bath plus all modern conveniences; 2d floor has 4 large bedrooms and 2 baths; 3d floor has 2 bedrooms and bath; recreation rm. with ½ bath; laundry rm., storage rm., wine cellar and 2-car built-in garage; oil h.-w. h.; beautiful lot 60x150 with fruit trees. Reasonably priced at $37,500, cash or terms. Call till 9 p. m. weekdays, Sun. 12 to 5.
Wm. Calomiris Prop., Inc.
1012 17th St. N.W. DI. 1655.

CATHEDRAL AVENUE
A spacious colonial center-hall brick detached home in excellent condition. 4 bedrooms and 2 baths on 2nd floor. 2 rooms and bath on 3rd floor. Large living room and dining room; library, lavatory; kitchen and pantry on 1st floor. 2-car garage. Charming garden suitable for outdoor entertaining. Price $40,000. Call Miss Alexander, NA. 9300; eves. and weekends, OR. 0986.
BOSS & PHELPS, INC.
1417 K St. N.W.

CHEVY CHASE, D. C.—Two new, quality-built homes with all those extras usually found only in the best pre-war construction: 1st flr.: 26' living rm., dining rm., paneled den, lavatory, ultra modern, fully equipped kit., breakfast nook, back porch. 2nd flr.: 3 large bedrms., 2 baths, sundeck. Bsmt.: Beautifully paneled recreation rm. with built-in bar and fireplace, maid's rm. and bath. Also: Storage attic, det. garage, slate roof, copper plumbing. $29,750. Directions: One block north of Military rd. at 30th st. nw. Look for H. G. Smithy Co. sign at 2931 Kanawha st. Call Mr. Cavin, with
H. G. SMITHY CO.
ST. 3300. Res., MI. 5004.

CHEVY CHASE, D. C.
Detached center-hall planned brick, 8 rooms, 2 baths, small sewing room, floored attic with stairway, oil burner, hot-water heat, garage. Custom built, is an excellent value for $19,500.
L. T. GRAVATTE
REALTOR
729 15TH ST., N.W. NA. 0753

CHEVY CHASE, D. C.
Adjoining Rock Creek Park
New offering, brick detached, near Conn. ave., adjoining park. This beautiful 9-year-old home with ½ bath on 1st floor is an unusual value. 1st floor has attractive living room with open fireplace and screened porch, dining room, kitchen and ½ bath; 2nd floor, 3 bedrooms and full tiled bath. Detached garage on deep lot. Priced for immediate sale at $22,950. Exclusive.

CHEVY CHASE, D. C.
NEW OFFERING
Beautiful brick detached home located just off Nebraska ave., close to schools and transportation, this lovely home has attractive living rm., den, extra large dining room, kitchen and ½ bath on 1st floor. 2nd floor, 4 large bedrooms with connecting baths to each room. Stairs to well-insulated attic, suitable for additional bedrooms. 3-car detached brick garage. On deep, fenced-in yard. For a beautiful home in this fine location, call us today. Priced at $31,950.

BETHESDA
1st offering of this modern brick home; convenient to Bethesda Shopping Center and parochial and public schools. Has 7 rooms, 1½ baths, insulated; oil air-conditioned heat; large level lot. Price $20,500. $4000 cash.

CHEVY CHASE, D. C.
Nr. Blessed Sacrament Church and School
Also Lafayette School. There are 7 rooms, semifinished attic, garage. In excellent condition. Near everything; on a deep lot. Priced under $21,000. Don't fail to see this one!

CHEVY CHASE, MD.
Attractive detached clapboard Colonial, in beautiful condition, 3 bedrooms and modern tile bath. De luxe kitchen, automatic hot-water heat. Large fenced lot. Garage. Near schools, shopping and transportation. Owner transferred. Offers this property at a very reasonable price. $19,950.
F. A. TWEED CO.
5504 Conn. Ave.
EM. 1290 till 9 P. M.

Cleveland Park—Vacant
Brick bungalow, by owner; $1500 cash; balance $133 per month, including principal and interest at 4½%. Call WO. 6015 after 6 p. m. No agents.

Continued in Following Page

Sale, D. C. Houses 64

Continued From Preceding Page

CHILLUM TERRACE
BEST NEW HOME VALUES
In Washington Area
Conveniently located at Riggs rd. and Somerset pl.
HOMES OPEN EVERY EVENING AND SUNDAY or PHONE
Harry Poretsky & Sons, Inc.
1518 K St. N.W. NA. 5306

CRESTVIEW
OFF WESTERN AVE.—New brick bungalow, large living rm. with fireplace, dinette, modern equipped kitchen, 2 large bedrooms and tiled bath; full attic that can be finished; basement, gas a.-c. heat; convenient terms. For details, call till 9 p. m. weekdays, Sun. 12 to 5.
Wm. Calomiris Prop., Inc.
1012 17th St. N.W. DI. 1655

ELDER ST. NW.
300 Blk. Desirable bungalow on nicely landscaped 40x140 lot. LR., DR., kit., pantry, 2 bdrms. & bath. Screens, venetian blinds, new gas range, refrig. In immaculate condition. Conv. to Walter Reed Hosp. Call eves. Mr. Weiss, AX. 5760.
Leo M. Bernstein & Co.
REALTORS
1415 K ST., N.W. ME. 5400

Georgia and Alaska Aves.
New 6-room attached brick home, beautiful large room; gas h.-w. heat; completely equipped; $13,950, with 4% 1st trust of $8100, payable $45 mo. Call RE. 1988 till 9 p. m. GOLDSTEN BROTHERS, 1429 L st. nw.

GEORGETOWN
Delightfully quaint small house with large shaded lot; 2 bedrooms, 1 allows twin bed, the other, a double bed; kitchen, dining room, beautiful large living room with lovely fireplace, full bath and downstairs lavatory, gas heat. Insulated. Quick possession. For information call DU. 6045.

GEORGETOWN
$7,250
A small frame house for remodeling in a rapidly improving neighborhood. These houses done over simply but in good taste make fine rental properties. This one is vacant and title is ready so it could be worked on immediately. Small garden.
Dorothy G. Wood Real Estate
2531 P St. N.W. DE. 7115

HILLCREST
New detached brick; has living room with fireplace, dining room, large kitchen, 3 nice bedrooms, 1½ baths, side porch, built-in garage, full basement; oil heat; large lot; convenient to transportation.
SOUTHEAST REALTY CO.
1211 Pa. Ave. S.E. FR. 2000

MICHIGAN PARK
A clean almost new semidetached brick home. 6 rooms, bath and full basement. Paneled recreation room in basement, gas hot-air heat. Neighborhood entirely new. Convenient to public and parochial schools. Priced at $13,500, approx. $3400 cash needed.
EDW. R. CARR, REALTOR
1332 H St. N.W. NA. 1805

MICHIGAN PARK
Lovely English style brick and stucco home, on South Dakota Ave. Contains 6 lovely rooms, tile bath, full basement, with lavatory, 2 screened porches, hot-water heat, detached garage. A splendid buy in this fine neighborhood. Call Mr. Ferry EM. 0912 after 7 P.M.
Paul P. Stone, Realtor
NA. 7379

MICHIGAN PARK HILLS
SAMPLE HOUSE
5402 15TH PL.
OPEN 1 TO 7 P. M.
New detached brick homes. 6 rms., 1½ baths, living room (has picture window and fireplace); hardwood floors, casement windows, Venetian blinds, insulated and weatherstripped. Shown by appointment or open.
SULLIVAN BROTHERS
1520 K St. N.W. ME. 4323

MOUNT PLEASANT
COMPLETELY REDECORATED
12-room and 3-bath detached frame home on large lot, facing Rock Creek Park; very reasonable terms.
DRURY REALTY CORPORATION
1737 K ST. N.W. RE. 1133.

MT. PLEASANT—Very fine 6-room row brick; 2 enclosed porches; new slag roof; 2½ baths; oil h.-w. h.; large yard. Possession.
AUERBACH & CO.
1424 K St. N.W. DI. 6501
Eves., Mr. Rainer, AT. 8087

KEARNEY ST. NE.
Elegant location—very fine home on lot 50x150, and containing LR, DR, kit., pantry & rear porch on 1st fl.; 3 bdrms. bath on 2d fl.; attic, garage, oil heat. Priced low, with $3500 down payment. Call eves. Mr. Weiss, AX. 5760.
Leo M. Bernstein & Co.
REALTORS
1415 K ST., N.W. ME. 5400

UNIVERSITY PL. NW.
Row brick home with 5-bdrms., 3-full baths, 2-car garage, oil, air-cond. heat. In very immaculate condition and in the very best rental neighborhood. Call eves. Mr. Weiss, AX. 5760.
Leo. M. Bernstein & Co.
REALTORS
1415 K ST., N.W. ME. 5400

3D ST. NW.
4100 Blk. Row brick 3-bdrm., 2-bath home. Presently arranged in three apts. with monthly income approx. $237.50 per mo. Furn. may be purchased. Call eves. Mr. Weiss, AX. 5760.
Leo M. Bernstein & Co.
REALTORS
1415 K ST., N.W. ME. 5400

3rd & Missouri Ave. N.W.
Attractive 2-story Colonial row brick. Concrete front porch. 6 rooms and bath. Hot-water heat. Built-in garage. Insulated and weather-stripped. Attractively priced with good cash payment necessary.
FLOYD E. DAVIS CO.
1629 K N.W. NA. 0352.

18TH ST.—MT. PLEASANT
Completely redecorated; 9 rooms, 2 baths, new oil burner, modern kitchen. This home is vacant and is a fine opportunity to secure a home and income. Call,
BEITZELL, DI. 3100

1710 B ST. N.E.
This lovely row brick home is located 1 block from Elliott Junior High and Eastern High School. 8 lovely rooms, 2 kitchens, 4 bedrooms, oil h.-w. h., built-in garage; new-house condition; screens, storm windows, storm doors, awnings. Call DE. 2637.
HUNTT REALTY CO.

NEW 6-ROOM BRICK
$12,500—$2,500 Cash
Only 8 Left
Large lot; full basement, gas a.-c. heat, lovely SE. section. Near schools, shopping center, transportation.
OPEN SAT. AND SUN. 2 TO 7
WEEKDAYS 6 TO 8
Directions: Out Pennsylvania Ave. SE., to Minnesota Ave., left to 34th St., left on 34th to DuBoise St. For transportation to project, call: Weekdays, RE. 3070; eves. GE. 3989.
DAVID R. WALLACE & CO.
207-208 UNION TRUST BLDG.

OFFICE OPPORTUNITY WITH INCOME
For self employed person, who needs fine office space on ground floor. With income from 4 apartments. Each apt. having 2 rooms, kitchen and built-in tub and shower. Latest improvements. Corner building. Located 4 blocks south of 7th and Penna. ave., amongst all Govt. departments. Within a stone's throw to the heart of the downtown district. Owner anxious to sell to one who will occupy part of the building. Attractive terms. Reasonably priced.
ELDEA COMPANY NA. 8717

Sale, D. C. Houses 64

Near Eastern High School
2-family brick. 7 rooms, 2 baths, full basement, oil heat, garage, front porch, nice yard. Reasonably priced.
SOUTHEAST REALTY CO.
1211 Penn. Ave., S.E. FR. 2000

IN BURLEITH'S
MOST EXCLUSIVE SECTION
An elegant English-type row, overlooking Virginia hills. It has 6 nice very clean rooms with tile bath. Full basement with in-out entrance. Hot-water heat. Bryant gas burner. Oversized Pittsburgh water heater. Lovely front and rear yard with paved alley. Screens. Awnings. It's an outstanding bargain at $13,250. The trust is $9,000. Shown by appointment only. Call Mr. Harrington, EM. 7448 or MI. 2100.
J. LEO KOLB CO., INC.
(Since 1902)

4-FAMILY FLATS
All-brick buildings less than 7 years old; present income $236 per month, with $14,500 FHA financing available. These buildings are conveniently located and very fairly priced. Call
BEITZELL, DI. 3100

VACANT
CONVENIENT TO EVERYTHING
308 CHANNING ST. N.E.
5-room row brick, 2 built-in back porches. Gas h.-w. h.
Price $11,500
Open 6 to 8 Daily
HARRY PORETSKY & SONS, Inc.
1518 K St. N.W. NA. 5306.

DAILY LEADER
New Colonial brick. Large living room with fireplace, dining room, fully equipped kitchen, powder room; second floor, 3 bedrooms and bath; large living porch and beautiful wooded lot. Priced under $20,000 and GI approved. $3500 cash, balance $100 per month. Don't fail to see this! AD. 2644.
J. R. TENCHER CO., INC.

BEAUTIFUL DETACHED SHINGLE HOME
in Woodridge consisting of 2 bedrooms and bath on 1st floor and 3 bedrooms and bath on 2nd floor. Full basement, recreation room, oil heat. Large lot. $15,950, terms. Call Mr. Blackwood, NO. 6597, with
SHANNON & LUCHS CO.
1505 H St. N.W. NA. 2345.

NEAR CATHEDRAL
Modern detached brick home of finest construction; excellent condition. 4 bedrooms, 2 baths on 2d fl.; side center hall plan. 1st fl. powder room. Highly desirable and exclusive location, just off Mass. ave. Real value at $32,500.
FRANK S. PHILLIPS
DI. 1411

Nr. Intersection of Conn.
ave. and Columbia rd. A 25-ft.-wide, 3-story brick residence containing 11 rooms and 3 baths, ideally located near the Taft Bridge in one of the best rental sections of the city. Hot-water heat with gas furnace. Now vacant. Out-of-town owner has reduced price to $18,500 for immediate sale. Phone Mr. McCauley, CH. 3547, with
SHANNON & LUCHS CO.
1505 H St. N.W. NA. 2345.

Brick Bungalow—S.E.
Has living room with fireplace, large kitchen, 2 bedrooms, tile bath, finished attic with 2 rooms, full basement. Oil heat. Lot 50x135, good Southeast location.
SOUTHEAST REALTY CO.
1211 Penn. Ave. S.E. FR. 2000

TOWN HOUSE
CALIFORNIA ST. AREA
First offering of attractive home in fine condition throughout good sized rooms, artistically decorated, well situated for doctor or professional man desiring ideal in-town location. Inspection by appointment only. For details phone OR. 5756.
C. A. METZLER, Realtor

NEAR AMERICAN UNIVERSITY
In New House Condition
$18,500
SMALL CASH PAYMENT AND MONTHLY PAYMENTS LIKE RENT TO RESPONSIBLE PURCHASER.
Corner house, attractively designed, of brick, stone and Colonial siding and in a fine location. Contains living room, dining room, kitchen, 3 bedrooms, bath and porch.

BETHESDA
Bungalow type house containing living room, dining room, beautiful modern kitchen, 2 bedrooms and bath; large finished attic with heat. Garage. Close to shopping, schools and transportation.

W. C. & A. N. MILLER
DEVELOPMENT CO.
Builders and Developers of Wesley Heights, Sumner & Spring Valley
4830 Mass. Ave. N.W. OR. 4464
Evenings, Telephone OR. 0907
(List Your House With Us)

NEAR 16TH AND TAYLOR
A fine Colonial brick home containing 8 rooms, most conveniently situated near stores, schools and shopping area. Has automatic hot-water heating system, electric refrigerator, slate roof, front and rear porches, an attic and a garage. Owner determined to sell this week, has reduced price to only $15,750, with down payment of only $2,750, balance in long-term financing; this is an exceptional opportunity. Call Mr. Norlander, NO. 4935, Ext. 301, with
SHANNON & LUCHS CO.
1505 H St. N.W. NA. 2345

ATTENTION G.I.'s. Only a few left. These new brick det. homes have been selling like hotcakes. We sincerely believe them to be the best value on today's market. For only $1625 down and $95 a month, you can own a home which features a 21-ft. living room with fireplace, dining room, fully equipped kitchen, 3 large bedrooms, 1½ baths (1st floor powder room), side porch, full basement with gas heat and many other extras. Vet should earn $125 weekly to qualify. Open today, 5 'til dark. To reach: Drive out Wisc. Ave. to Bank of Bethesda, bear left out Old Georgetown Rd. 2 mi. to Beech Drive, turn left and follow our signs to sample house, 5900 Beech Drive. Call Surety Realty Co., agents for CENTURY CONSTRUCTION CO., INC. EX. 7944; eves., FA. 0259. Sample house furnished by Brinson's Furniture Co.

SOMETHING SPECIAL!—Estate property near Connecticut and Porter N.W. Quality built, 10 yr. old, det. brick with 2½ baths, three bedrooms, finished attic, knotty pine recreation rm., oil heat. Requires approx. $10,000 cash. Call Mr. Cavin with
H. G. SMITHY CO.
ST. 3300. Res., MI. 5004

Building, Furniture and Business
HARVARD ST. NEAR 14TH
4 apartments, 3 rooms, 4 baths, oil heat. 2-story garage. Income quoted $300 and owner's apartment with private bath. Building and furniture in A-1 condition. Price $23,000. Terms.
E. W. THURM
908 10th St. N.W. DI. 3306

DO YOU NEED AN APT.?
I have this 4-family flat with separate gas heating units, consisting of 3 rooms, kitchen and inclosed porch, with 1 apt. for immediate possession. Located in best N.W. section. Owner anxious to sell. Call Mr. Branham, DI. 4704, with
BEITZELL, DI. 3100

Colored—466 M St. S.W.
Brick, 2-story, 6 rooms, bath, gas and electricity, Arcola h.-w.h. Low down payment. HARRY DREISEN, 616 BOND BLDG., NA. 7772.

COLORED HOMES—NEW
2621 12th Pl. S.E.—$3,600. $200 down, $35 monthly. ME. 4300, EM. 1379.

COLORED—GI's (N.E.)—2-unit apartment building; $750 down payment; immediate action necessary. JAYEM REALTY CO., NA. 6993.

COLORED—NR. THE CAPITOL
Desirable business location, very reasonably priced. 2 apartments and store. Month-to-month tenant on location. Call Mr. Wainright, DE. 1160.

Colored—Several Homes
WELL LOCATED
Corcoran St. N.W.
Brick, 3-story, English basement. 9 rooms, 3 baths, 2-car garage. Excellent home with an income.

GEORGETOWN
27th St.—Brick, 6 rooms and bath. Reasonably priced.

COUNTRY HOME
Near Gaithersburg—Large bungalow, with sufficient grounds for garden. Hogs and chickens, etc. $6950.
A. D. CRUMBAUGH
4905 Wis. Ave. Realtor. WO. 1-3-6-4.

Sale, D. C. Houses 64

COLORED
DETACHED SUBURBAN HOME
Bungalow. Excellent condition; oil heat. $5,000. Call Mr. Byrd or Mr. Wainright, DE. 1160.

COLORED
Beautiful Trinidad Ave. Home
Brick, 6 rooms, hardwood floors; 2 inclosed porches, Colonial front porch, built-in garage. Excellent condition. Reasonable price. Call Mr. Wainright or Mr. Byrd, DE. 1160.

Houses Wanted to Buy 65

WILL PAY ALL CASH FOR HOUSES, white or colored; any section; any cond. DE. 0885 AFTER 6 P. M.

WE PAY CASH FOR N. E. and S. E. PROPERTY. MAX MILLER, FR. 2100.

I PAY CASH FOR HOUSES—White or colored. Any section; any condition. Mr. M. LISS. RE. 8264; eves., TA. 6366.

TO RENT or buy from owner, 3-bedroom house with bedroom and bath first floor, library, full basement, garage, good location; 1-5 acres; commuting distance Washington. Box 559, Wash. Post.

IMMEDIATE CASH FOR YOUR HOME, N.E., S.E. or Md. White or colored, COX & CO., RE. 1633, DI. 4254

FOR REAL ESTATE RESULTS LOOK AT LEFT HAND TOP OF PAGE 666 NEW CLASSIFIED PHONE DIRECTORY

MAY WE SELL YOUR HOUSE?
Our alert sales department has been chalking up mutually satisfactory sales for many buyers and sellers. We need more houses to sell. Let our next deal be yours. Free appraisals.
R. A. HUMPHRIES
308 North Capitol, Realtor, NA. 6730

Sale, Suburban Houses 67

MARYLAND

AVONDALE BUNGALOW
PRICED TO SELL
Just listed—an outstanding value in a detached brick bungalow only 1½ years old with 5 large rms., space for additional room on 2nd fl. with finished stairway, tile bath, full basement opening on ground level, gas air-cond. heat, screens and Venetian blinds. Priced at only $13,950. Convenient to everything. Call ME. 1079, until 9 p. m.
J. Wesley Buchanan, Realtor

BATTERY PARK
3 twin size bedrooms, large living room, dining room, kitchen, first floor powder room. Unusually well built including aluminum windows, pre-finished oak floors, large rear dining porch, slate roof, etc. Lot 60x145. Priced only $21,950. Occupancy about 30 days.
GRAHAM-HALL, Realtors
WI. 3250

BETHESDA—CORNER
BRICK BUNGALOW
with fireplace in living room; very modern kitchen, 2 bedrooms, tile bath and shower, built-in radio-Victrola in a real recreation room, Bendix washer, storm windows; perfect condition in and out; only a few blocks from Wis. ave. Eve.'s WO. 4845.
J. LEO KOLB CO., Inc.
MI. 2100.

BETHESDA BUNGALOW
$12,500
An all-masonry bungalow; full basement. Please call NORTHWEST REALTY for complete details and financing. OL. 6867.

BETHESDA
Attractive, red brick center entrance house; perfect condition; 1st floor: living room, dining room, kitchen, powder room; 2nd floor: 3 bedrooms and bath; built-in garage, automatic heat. Priced, $19,750.
LEE CRANDALL
OL. 6539

BETHESDA
NEW BRICK HOME
Near suburban hospital. Step-down living room with fireplace and built-in bookshelves. Large dining room, extra large kitchen with space for breakfast nook. 3 bedrooms and bath on second floor. Full basement; large side porch; full attic. Convenient to bus and stores.
Samuel E. Bogley, Realtors
WI. 1320. Open eves. & Sun. till 8 p. m.

CHEVERLY
Nice detached brick home, only $14,250, with $3,000 down; has living room with fireplace, dining room, modern kitchen, 3 nice bedrooms, 1½ baths, full basement with recreation room, gas heat; large lot.
SOUTHEAST REALTY CO.
1211 Pa. Ave. S.E. FR. 2000

CHEVERLY
NO. 11 CHEVERLY CIRCLE
Beautiful new detached home; 1st fl. living room, fireplace, dining room with bay window, large kitchen with plenty of built-in cabinet space, den or extra bedroom, ½ bath; 2d floor, 3 large bedrooms, tile bath, gas air-conditioned heat; lavatory in basement; built-in garage; large open side porch. Shown by appointment, Mr. Sadler, MI. 8656.
SULLIVAN BROTHERS
1520 K ST. N.W. ME. 4323.

CHEVY CHASE, MD.
NEW OFFERING
Spacious center-hall det. between circle and Ch. Ch. Club, with lovely garden; newly dec. with taste; lge. liv. rm., din. rm., lavatory, kit., 2 porches, 3 very lge. bedrms., 2 baths, inclosed heated porches on 2nd; 2 finished rms. on 3rd; oil heat; det. garage. Call Miss Corbin, DU. 1234; eves., CO. 7624.
SANDOZ, INC.

CHEVY CHASE
A most attractive 3-bedroom, 2-bath red brick home containing recreation room with fireplace, built-in garage; open and screened porch; landscaped; convenient to everything including parochial and public schools. Exclusively with
W. L. LEBLING, Realtor
WI. 1122.

COTTAGE CITY, MD.
3700 Blk. 41st Ave. Det. Spanish type gray stucco 4-rm. home. D.R. in knotty pine panel, full bsmt., side and rear porches. Fluorescent lighting, oil h.-w.h. —priced at $9,950 with low down payment. Call eves., Mr. Weiss, AX. 5760.
Leo M. Bernstein & Co.
1415 K St. N.W. Realtors ME. 5400

GREEN MEADOWS
1901 ROANOKE ST.
Two-bedroom Cape Cod with finished half story, screened porch, gas h.-w. a.-c. oil heat; fenced; a.m.i.; $10,900, furnished or unfurnished. WA. 5050.

KENSINGTON, MD.
New home priced reasonably, living room with fireplace, kitchen, dinette, 2 bedrooms and bath. Full basement, stairway to unfinished attic. Good sized lot. Valley View ave. On the road between Kensington and Wheaton. By owner. PL. 0438.

ROCKCREST, MD.
$12,500
Delightful bungalow consisting of living room, dining room, kitchen and glassed-in porch, 2 bedrooms and modern bath on 1st floor. Open stairway to 2nd floor, which has 2 nice bedrooms and bath. One-car detached garage. Refrigerator, stove, storm windows and storm doors are included. This house deserves your immediate inspection. Call Mr. Sebastian, NA. 9300. Evenings and weekends, WI. 5946.
BOSS & PHELPS, INC.
1417 K St. NW.

SILVER SPRING
Lovely new 7-room brick with large hall through to spacious kitchen, powder room, large living room with fireplace and picture windows, pine-paneled den, dining room and porch on 1st floor. 3 large bedrooms and bath up. Located just off Dale dr., near schools and transportation.
PHILIP B. KEY REALTY CO.
SLigo 3010 Until 9 P. M.

Silver Spring—Vacant
2-story brick bungalow featuring 3 large bedrooms and bath on 2d floor; living room, dining room and fully equipped kitchen on 1st floor. All rooms well appointed. Front porch, full basement, auto. heat. Lot 50x200. Excellent financing. For further details and appointment call
Colonial Investment Co.
RE. 6650 until 9 P. M.

SILVER SPRING, MD.
Desirable 7-room brick home with one bedrm. and bath on 1st floor; 3 bedrooms and bath on 2nd floor; screened porch, slate roof, oil a.c. heat; 75-ft. lot with a large shady back yard. An unusual buy at $18,950.
A. J. Kessinger & Co.,
REALTOR
SH. 4544. Kessinger Bldg., Silver Spring

SILVER SPRING COUNTRY CLUB PARK
$14,950
Detached 6-room, all-brick Colonial, on large landscaped lot; fine neighborhood. Full basement, gas heat, side porch; excellent condition; $3,950 cash, balance one trust; $72.50 per month, including taxes and insurance. Call DI. 1015 until 9 p. m.
Wm. H. Saunders Co., Inc.

Daily Crossword Puzzle

ACROSS
1 Pace
5 Drive
9 Automation
14 Forbidden
15 Goddess of discord
16 In a high place
17 Image; var.
18 Exact copies
20 Casual meetings
22 Food remnant
23 Make lace
24 Inquire
25 Scandinavian territorial divisions
26 Arrayed
30 Auction
32 Seed coat
33 Fall
36 Measure of length
39 Craze
41 Cooling beverage
42 Mahometan noble
43 Sailing vessel
44 Clothing
46 Boast
47 Knife wounds
49 Self-evident truths
51 In addition to
54 Logger's felt boot
56 Bow
57 Edible fish
58 Slanders
63 Evanesced
65 Lacerated
66 Second sets of quadrilles in dancing
67 Mud
68 Eject
69 Napped
70 United
71 Haunts

DOWN
1 Move
2 Capture
3 Black
4 Scrupulous
5 Disproved
6 Persia
7 Authoritative statements
8 Worms
9 Pounds
10 Japanese girdle
11 Electrical instruments for measuring minute quantities of radiant heat
12 Open
13 Trials
19 Annoys
21 Cereal grass
25 Distilled
26 Cuts of meat
27 Asiatic sea
28 Having two eyes
29 Draw
31 Wine vessel
34 Room in a harem
35 Officious
37 Paper measure
38 Units of work
40 Likely
45 Stigmatized
48 Mast
50 Swiss canton
51 Pares
52 Even
54 Texas shrine
55 Inserted by cutting
58 Price
59 Simple
60 Volume
61 Innisfail
62 Theatrical stages
64 Liveliness

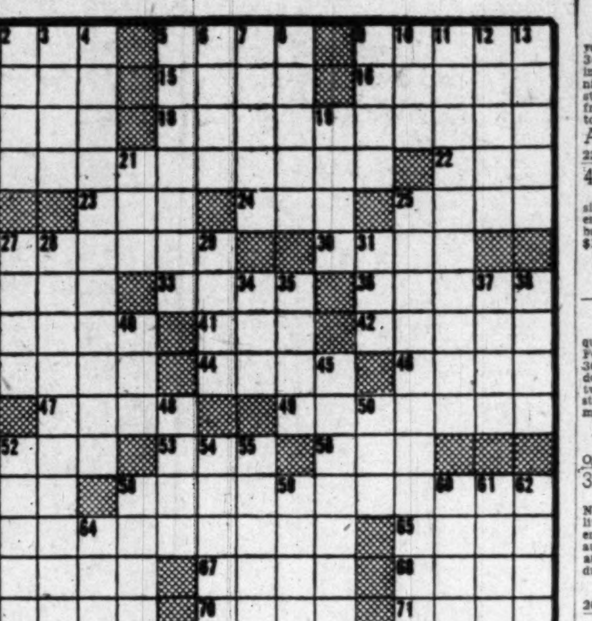

SATURDAY'S ANSWER

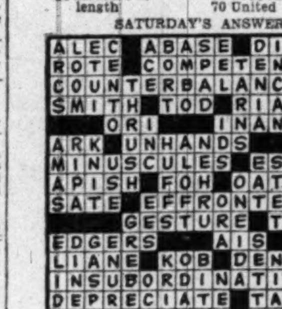

Sale, Suburban Houses 67

MARYLAND

SILVER SPRING
7-room Colonial brick, including den and powder room on 1st floor. Beautiful wooded lot. Immediately. Adjacent to schools and bus line. Flower ave. section.
PHILIP B. KEY REALTY CO.
SLigo 3010 Until 9 P. M.

SILVER SPRING
A delightful new colonial brick on level lot close to all conveniences. Center entrance, 21-foot living room with fireplace, opening to concrete side porch, guest-size dining room with chair rail, modern kitchen with double bowl sink, exhaust fan and garbage disposal unit and tiled powder room on 1st floor. Three very generous bedrooms and full tiled bath on 2nd floor. Full painted basement, gas heat, space for rec. room, outlet. Aluminum windows and screens, metal venetian blinds. Priced $17,950.
Wood-Conley Co., Realtors
8710 GEORGIA AVE., SILVER SPRING
SLigo 5700 TILL 9 P. M.

SILVER SPRING
Near Argyle Country Club. Detached brick, only 1 year old. Six rms., bath, full basement, gas a.-c. heat; situated on landscaped lot, 60x120. Reasonably priced, with small down payment. Possession. To inspect, call RE. 8660 until 9 p. m.
WM. G. LIBBY CO.
908 14th ST. N.W. RE. 8660

SILVER SPRING
$3000 down, $92 per mo. for this new 6-rm. brick home with attached garage. 3 tremendous sized bedrooms, beautiful kitchen with conveniences. Total price, $16,450. Open eves. Out Georgia ave. 1½ mi. past Colesville rd. to Springdale sign, right 3 blocks to GOLDSTEN BROS. open sign. Call RE. 1988 till 9 p. m.

TAKOMA PARK, MD.—Beautifully located 6-rm. home with many extras including fireplace, breakfast nook, three large bedrms., with two small dressing rms., floored attic, garage, full basement with oil heat and attractive yard and shrubbery. Excellent condition throughout. Price only $16,500.
H. G. SMITHY CO.
ST. 3300. Eves., MI. 5004.

5 SOLD
In 3 Weeks
NEW HOMES
G.I. APPROVED
OPEN 7-DAY WEEK
From 1 Until Dark
Exclusive Glen Mar Park
DETACHED BRICK HOMES
consisting of 3 and 4 bedrooms, 2½ baths, garage, equipped kitchen, copper plumbing, slate roof, outside entrance to the basement; $19,000 up.
TO REACH: OUT MASSACHUSETTS AVE. 1 MILE PAST DISTRICT LINE TO BARKLEY BROS. SIGN, TURN LEFT AT SIGN, GO 2 BLOCKS TO HOUSE.
17 HOMES AVAILABLE
CALL DE. 2637
HUNTT REALTY CO.

DOCTOR'S OFFICE AND HOME
On East-West Highway. Large 4-bedroom house which would be ideal for offices downstairs and apartments upstairs. On one of Washington's busiest highways. Corner lot for off-street parking. $26,950.
SAMUEL E. BOGLEY
Realtors
WI. 1320. Open eves. & Sun. till 8 p.m.

ATTENTION, GIs
Only a few left. These new brick det. homes have been selling like hotcakes. We sincerely believe them to be the best value on today's market. For only $1625 down and $95 a month, you can own a home which features a 21-ft. living room with fireplace, dining room, fully equipped kitchen, 3 large bedrooms, 1½ baths (first floor powder room), side porch, full basement with gas heat and many other extras. Vet should earn $125 weekly to qualify. Open today, 5 till dark. To reach: Drive out Wis. Ave. to Bank of Bethesda, bear left out Old Georgetown Road 2 mi. to Beech Drive, turn left and follow our signs to sample house, 5900 Beech Drive. Call Surety Realty Co., agents for CENTURY CONSTRUCTION CO., INC., EX. 7944; eves., FA. 0259. Sample house furnished by Brinson's Furniture Co.

G.I.-Approved
$13,600—$1,300 Down
OPEN NOON TILL DARK
Detached brick 6-room homes, featuring completely equipped Youngstown steel kitchen, large rooms, lot 60x120, full basement, Chrysler Air-Temp gas furnace, summer-winter hookup, copper plumbing, colored tile bath and many other features.
Directions—Straight out Georgia ave. beyond Silver Spring to 11600 block of Georgia ave. and our sign. For further information call RE. 8660 until 5 p. m.
WM. G. LIBBY CO.

$7,000—4-Room Cottage
Partly furn., overlooking Potomac in Brookmont, Md., ½ mi. outside D. C., off MacArthur blvd.; good transp., shopping, lovely natural surroundings; oil heat. WI. 0492.

$15,950 — 6-room brick home with screened porch, garage, large corner lot. $11,179, 4% 1st trust. Call SLigo 7375.
SUBURBAN INVESTMENT

ATTENTION VETERANS
$1,475 down buys a 3-bedroom brick home with fully equipped kitchen and full basement. Call SLigo 7375.
SUBURBAN INVESTMENT

$2,500 DOWN—Beautiful home with powder room on 1st floor, 3 bedrooms and tiled bath on 2d floor; convenient to transportation. Call SLigo 7375.
SUBURBAN INVESTMENT

$11,950 — 2-bedroom brick bungalow, stairs to attic and full basement with exit. 20 minutes transportation to downtown Washington. Call SLigo 7375.
SUBURBAN INVESTMENT

ABOUT 13 MI.
FROM D. C. LINE
You get more for your money by going a little further out. Only $7,950 will buy a nice 6-room and bath house in delightful Washington Grove. Has just been modernized and redecorated. Immediate possession.
CHAS. S. MUIR
203 Southern Bldg.
NA. 1595 or Gaithersburg 69R

$3500 CASH
Do you want 2 or 4 bedrooms? One or two floors? We have new brick houses of excellent planning and construction available from $14,950 to $15,500 to meet your every requirement. These fine homes have living rooms with open fireplaces, modern kitchens, large bedrooms, full tiled baths with showers and full basements. Among the details indicative of the exceptional quality of these houses are the hardwood floors throughout, the excellent trim and plastering, the heavy roofs, basements with laundry tubs, large closets, copper plumbing and oversize gas furnaces. These ramblers and two-story houses are situated on large lots, some open, some with beautiful trees. We believe we offer a wider selection, more quality and a better community than is available anywhere else around Washington. These houses are open daily from 1-7 p. m. To inspect, drive north on Georgia ave. about 2½ miles from traffic light at Colesville rd. to Belvedere ave. and our sign, left to houses.
Robert L. McKeever Co.
REALTORS
Shoreham Bldg. NA. 4750.

Sale, Suburban Houses 67

MARYLAND

IN GARRETT PARK—A small family will find this bungalow the charming home they are looking for. All modern conveniences and over ½ acre of ground with shade and fruit trees, flowers and vegetable garden. Priced only $12,950 for quick sale.
CHARLES S. MUIR
203 Southern Bldg. NA. 1595

$3,500 CASH
A lovely 3-bedroom brick in the Bethesda-Bradley section with den and ½ bath on 1st floor, attached garage; wooded lot; reasonable price and monthly payments. Evenings call Mr. Smith, WI. 7735.
ALLIED REALTY CORP.
WI. 6649

$950 DOWN
Near Silver Spring—Outstanding 6-room brick homes; new; already to occupy; choice location. See these before you buy. SH. 6440-SH. 0010. If no ans., SH. 4362, WOODSIDE REALTY CO.

$16,950 6-ROOM brick home with large open porch, garage, large corner lot. $11,179 4% 1st trust. Call SLigo 7375.
SUBURBAN INVESTMENT

GI, $750 DOWN
Near Silver Spring. Lovely Colonial brick home; $12,750; payments about $34, includes everything. Liv. rm. with fireplace, lge. din. rm., kit., 3 nice bedrms.; lge. lot, completely sodded. SH. 6440, SH. 0010. If no answer, SH. 4362.
WOODSIDE REALTY CO.

BUNGALOW—6 YRS. OLD
Hillwood Manor, N. Hampshire Av. Extended. Full sized picturesque tapestry brick bungalow on beautiful corner, 99x102. Many trees. Living room 12x18 with fireplace, 5 rms. and bath on 1st floor. 2nd floor semifinished for 2 rooms and bath. Slate roof, oil heat, attached garage. Large screened porch, ven. blinds, storm windows. A real buy at $17,950. Substantial cash required.
Chevy Chase Realty Co.
4420 Conn. Ave. EM. 1800

BUNGALOW
$13,000
This 5-rm., 1-bath, 2-bedrm., 7-yr.-old brick bungalow with attic and full basement is now available. Located in Takoma Park near buses, stores and schools. For details call
NORTHWEST REALTY. OL. 6867.

RAMBLERS
ONLY 3 MILES FROM D. C. LINE
located on large wooded lot with water, sewer and all city conveniences. 6 large rooms, 2 tile baths; full basement with fireplace, gas heat, laundry, 2-car attached garage.
Chevy Chase Realty Co.
4420 CONN. AVE. N.W.
EM. 1800 UNTIL 9 P. M.

IDEAL FOR CHILDREN
Nestled away in a secluded rural neighborhood, but convenient to everything, is this well-kept 6-year-old brick home with slate roof, built-in garage and delightfully landscaped grounds. On 2d floor there are 2 baths and 3 bedrooms, 2 of which are twin size and have 2 closets each. On the 1st floor, off the center hall, are the large living room and dining room leading into the outdoor porch and ultramodern kitchen; gas a.-c. heat. Having priced this home well below the market, so as to sell immediately, owner will accept first reasonable offer. For further information and appointment to see call
Chevy Chase Realty Co.
EM. 1800

VIRGINIA

ALEXANDRIA
BUNGALOW—$12,250
Owner moving and says sell. This cozy brick bungalow has 5 lovely rooms and bath on 1st floor with one bedroom and one unfinished room for storage on 2nd floor. New-house condition; double insulation, storm sash, venetian blinds, oil heat. Beautifully landscaped, level, fenced lot; convenient to bus and shopping. Priced for quick sale. Won't last long. See it today!
KEITH D. BRUMBACK
Exclusively
CH. 3527 or 5873 until 9 P. M.

ALEXANDRIA
OLD PART OF TOWN
3-bedroom brick post-Federal period home with double living rooms, patio and garden. Immed. pos. $16,500; terms.
C. E. WORTHAM, Agt.
AL. 7411

ALEXANDRIA
Brick bungalow, excellent design and construction. Large living room, fireplace, ample dining space, work-saving equipped kitchen, two large bedrooms and modern bath on first floor. Large finished room plus storage on second. Oil heat, excellent lot. $8500 first trust available. Total price $12,100.
Real Estate Service, Inc.
Lee Hwy. at Glebe Rd.
OX. 2585 GL. 0561

ALEXANDRIA, VA.
Total price, $9,350. White bungalow on a large corner lot. 2 lovely bedrooms and bath plus nice living room and dining space, large kitchen, utility room, expansion attic.
ARLINGTON REALTY CO.
2204 Wilson Blvd. OW. 9300

ALEXANDRIA
Near Belle Haven Golf & Country Club
Do you like tomatoes? Brick colonial, living room, dining room, kitchen, glass-enclosed sun porch on first floor; full basement; oil h.-w. heat. Second floor, 3 bedrooms, 1 bath; stairway to storage attic. Detached 1-car garage. A very large fenced lot with vegetable garden already growing. $18,250 in good first trust. Inspection by appointment thru LELAND D. BRECKENRIDGE, Realtor, Manager, Real Estate Dept., HOLDEN & CO., INC., AL. 2200; eves. and weekends, TE. 3775.

Alexandria Corner Cutie
Want a house for $13,950,
3 nice bedrooms, very spiffy
Sun filled living room, dining room, kitchen,
Ample dry basement for laundry and fixin'.
Here I sit on green velvet hue.
My roof is sound, my torso like new,
Copper plumbing, oil heat, attached garage, really neat.
Located out near the city line, buses and schools are really fine.
Isn't it a shame I have to be sold with my new storm sash to keep out the cold.
Don't just sit there reading this rhyme,
Come and see me or you won't be in time.
ARLINGTON REALTY CO.
2204 Wilson Blvd. OW. 9300

ARLINGTON, VA. — 2-bedroom brick house, completely furnished; oil heat, screened porch and fenced. Immediate occupancy. $1,750 down, bal. like rent. 3724 South Kemper rd.

ARLINGTON (North), $9,950
18-year-old 5-room frame bungalow. Needs decorating. Full bsmt., oil h.-w. h., gar., firepl. in liv. rm., screened porch. Small down payment. Nothing fancy, but worth the money.
THE BRANT COMPANY
Realtors—Arlington Sales Office
Brant Bldg., Wilson Blvd.
GL. 4216, OX. 0520.

DOMINION HILLS, $14,750
We don't believe you can duplicate this value in this area. 3 bedrms. and tile bath up; liv. rm. with firepl., din. rm., equip. kit. down. The full bsmt. has a most charming paneled rec. rm. Only ½ blk. to bus.
THE BRANT COMPANY
Realtors—Arlington Sales Office
Brant Bldg., Wilson Blvd.
GL. 4216 OX. 0520

FALLS CHURCH—3 bedrms., 1½ baths; full basement. Price, $15,250. YEONAS REALTY, GL. 2100—OX. 1243

LINCOLNIA AREA
Immaculate 2-bedroom bungalow near school and the new Shirley hwy. Large lot with garden. Reasonably priced.
M. P. Broyhill & Sons, Inc.
CH. 5300

Sale, Suburban Houses 67

VIRGINIA

FALLS CHURCH
2 HOMES FOR 1
EVERYTHING CLOSE
2 homes for price of one on large lot, beautiful shrubs and outdoor fireplace. The main house has large living room, fireplace, dining room, equipped kitchen, 3 bedrooms, 2 baths, full bsmt. with fireplace, enclosed porch, auto. heat, screen and storm windows, ample closets; cedar closet and garage. Includes 3-room cottage now renting at $40 per month.
CAPUTI REALTY CO.
PHONE FA. 2123 'TIL 9 P. M.

LONG BRANCH PARK
5-room semidetached brick with 2 master-sized bedrooms, tile bath and shower, lovely living room, interesting dining room and equipped kitchen, small porch; full basement. Has yard entrance, recreation room, auto. heat. This home is a little palace. Has beautiful yard and flowers.
To reach: Out Shirlington Highway right at Dolly Madison School to Glebe Rd., one block to 26th st., bear right on 26th st. to 2614 S. Troy St. and open sign; $7800, F. H. A. Commitment. Immediate possession.
L. McGEE KING, REALTOR
GL. 5273-CH. 5508.

LORCOM LANE
Vacant. Due to colonel's transfer, this beautiful 3-bedroom brick colonial with 1½ baths, den, built-in garage, on lovely wooded lot is a real buy at $23,500.
Robert N. Brumback Co.
OW. 7330. Eves., GL. 3351.

FALLS CHURCH—Brand new asbestos Cape Cod; 5 rooms and expansion attic; full basement. Conv. to everything; $3,000 cash, balance like rent.
YEONAS REALTY, GL. 2100—OX. 1243

MERRIFIELD, VA.
1 ACRE
Fronting on Lee hwy., improved by 5-room brick, of prewar construction, with unfinished attic for expansion if desired. Freshly decorated and in excellent condition. Good garden, chicken run and fruit trees; 2-car garage; $18,000.
Call Mr. Smith, DE. 4101; office hours; Vienna 163-J-4 off hours.
FRANCES POWELL HILL
1608 20th St. NW. DE. 4101

WAVERLY HILLS
Lovely stone and frame bungalow; available immediately; 2 bedrm. and bath, living room, dining room and kitchen on 1st flr.; 2 bedrm. and ½ bath on 2nd; beautifully landscaped lot.
ROBT. N. BRUMBACK CO.
OW. 7330. Eves., GL. 3351.

WESTOVER
A beautiful two-bedroom brick home on a lovely shaded lot; full bsmt., oil heat, etc.; very conveniently located. Price only $12,600.
MANNAS REALTY CO.
2116 Wilson Blvd., Arlington, Va.
GL. or OX. 2784

4 BEDROOMS, 2 BATHS
Lovely brick home adjacent to Memorial Parkway, half mile from District line. Large living room with fireplace, full size dining room, beautifully equipped kitchen including garbage disposal, screened porch. Price for immediate sale; call for appointment.
LURIA BROS.
2046 WILSON BLVD. OW. 8500.

FOR LARGE FAMILY
Don't miss seeing this home. Owner asking $16,500. Offers sound value. 3 bedrms. and bath down, in addition to liv. rm. with firepl., din. rm. and equip. kit.; 2d floor also has equip. kit., 2 bedrms. and bath; full bsmt., oil h.-w. h.; gar. Close to shops and bus in N. Arl.
THE BRANT COMPANY
Realtors—Arlington Sales Office
Brant Bldg., Wilson Blvd.
GL. 4216, OX. 0520.

A MODERN RAMBLER
That is better than a Midsummer Night's Dream. Everything on one floor. 3 bedrooms, each with twin closets; large tiled bath, lovely living room with towering fireplace; dining space provides for a full dining room suite; equipped kitchen that is really a beauty, plus utility room and powder room or ½ bath. And here is the climax of our dream—we have modern, efficient radiant heat. Priced just under $20,000.
ARLINGTON REALTY CO.
2204 Wilson Blvd. OW. 9300.

Six Rooms, Two Baths
One bedroom and bath on first floor; full basement, gas heat; 2-car garage; ½-acre lot. Just off Mt. Vernon Memorial Drive. Priced below market value.
SENATE REALTY CO. EX. 3270.

NEAR PENTAGON (Arna Valley); 7-year-old, semidet. brick; on excellent corner lot; 5 rms., modern kit. and bath. Full basement, oil heat; $10,750. Excellent financing. Call Mr. Gavin, with
H. G. SMITHY CO.
ST. 3300. Residence, MI. 5004

4 BEDROOMS, 2 BATHS
Electric kitchen; 8-room modern house, detached garage. Large lot, near Leesburg, commuting distance Washington. School within one block. Ideal for large family. $12,500; $2,000 down, balance less than rent. Possession with down payment. DU. 1674, eves.

VERY UNIQUE
A spacious bung. in sparkling cond. on a nicely landscaped ½ acre in Vienna; Spanish tile floor in kit. and bath, fireplace, full bsmt., oil heat; gar. Like a picture postcard and priced at only $13,500!
THE BRANT COMPANY
Realtors—Arlington Sales Office
Brant Bldg., Wilson Blvd.
GL. 4216-OX. 0520.

4 BEDROOMS, 2 BATHS
Between Fort Belvoir and Alex.; 2-story brick, 7 rms., liv. rm. 19x12, fireplace, 2 bedrms. and bath on 1st; 2 bedrooms and bath on 2nd; elec. stove; full basement, oil heat; screened porch; redecorated; vacant. Possession with down payment. Call OWNER, TE. 4235.

BY OWNER
6-room Colonial brick and stone. Large liv. rm. and din. rm., large side porch, storm windows, all-elec. kit. Large level lot. $13,950; good financing. For appointment to see call FA. 5304.

Attractive Bungalow With Expansion Attic
Pleasant living room with fireplace, dining room and nicely arranged kitchen; 2 bedrooms and tiled bath; plenty of closets; full basement, gas heat; space for recreation room; nice size level lot, close to transportation and shopping. Priced for quick sale.
SEWELL REALTY CO.
14 So. Glebe Rd. (at Lee Blvd.)
OX. 0317—GL. 1878-9374—Open Eves.

DICK BASSETT, Realtor
Offers Several
Well-Built Homes
$10,750 TO $25,000
CONSISTING OF
TWO-STORY—5 & 6 ROOMS
RAMBLERS & BUNGALOWS
WITH 2 & 3 BEDROOMS
Call for Appointment
CH. 5057 CH. 4311

Sale, Suburban Houses 67

VIRGINIA

NEW OFFERING
in a brick bung. that's really priced right. 5 colorfully dec. rms., firepl. in liv. rm., stairway to large finished attic; full bsmt., ½ bath, outside entrance; gar.; lovely lot 1500 ft. deep. Should sell at once for $12,950.
THE BRANT COMPANY
Realtors—Arlington Sales Office
Brant Bldg., Wilson Blvd.
GL. 4216, OX. 0520.

LOOKING
for a little cottage on a large lot? This could well be it! 2½ acres; a white bung.; owner asking $11,750. You'll need a car and the property is beyond Falls Church.
THE BRANT COMPANY
Realtors—Arlington Sales Office
Brant Bldg., Wilson Blvd.
GL. 4216, OX. 0520.

NO FOOLING
You'll sell yourself when you see this beautiful 3-bedroom rambler. One and half baths, one side of living room paneled around large fireplace, corner cabinets in dining room, 8 closets, 2-car garage, 23-ft. screened porch, radiant heat, large lot with trees. $30,000 with $10,000 cash required.
MILTON G. SMITH
4219 Wilson Blvd. OW. 7200

NEAR CENTER THEATER
and Fairlington shopping area, just a few minutes to Army and Navy C. C. and Pentagon. A roomy brick bungalow with many extra features that we consider to be an excellent home investment, at $15,950. Built 3 yrs. ago and in exc. cond. It has on the 1st floor, living room, dining room, 2 bedrms., tile bath, equipped kitchen, screened porch, stairway to 16x28 playroom upstairs. Full basement, oil heat. Rec. room has asphalt tile floor. Det. garage with much storage space. Owner needs at least $5000 down.
THE BRANT COMPANY
REALTORS
ARLINGTON SALES OFFICE
Brant Bldg., Wilson Blvd.
GL. 4216. OX. 0520.

BARGAIN HUNTER?
$11,950
If you really want to get a lot of house for your money don't hesitate to inspect this brick Cape Cod which has a large living room with fireplace, full dining room and an unusually large equipped kitchen. Furthermore, there are 3 bedrooms and tile bath (1 bedroom on 1st floor); full basement with garage; oil h.-w. heat; lot 84x200; about $9,000 in loans payable $77 a month. Call for appointment to inspect.
J. WESLEY BUCHANAN
1501 Columbia Pike
CH. 1341 OX. 2798

2 Adjoining Semidetached
Restored Old Colonial Brick Homes
Each unit contains 2 bedrooms and bath, double living room with twin fireplaces, library or den, dining room, kitchen, coal burner h.-w. heat; excellent investment potential; convenient to schools, churches and shopping center; $12,950 each home; small down payment, balance like rent. Immediate possession.
C. E. Wortham AL. 7411
Eves., OV. 2900.

SUN VALLEY RAMBLER
California architecture at its best. Living-dining room, 29.6x14, built-in cupboards, pine-paneled wall, fireplace, huge picture window, 3 large bedrooms, 1 pine-paneled; 2 tile baths, large light work-saving kitchens, too many cabinets; full basement, opening at ground level for use as a recreation room; ½ bath; 2-car garage; lot beautifully landscaped, more than one-half acre.
Real Estate Service, Inc.
LEE HWY. AT GLEBE RD.
OX. 2585. GL. 0561.

3-BEDROOM BRICK
$14,500. Arlington. Lge. liv. rm., fireplace, family-sized din. rm., kit., full basement; lge. corner lot, near bus. Moderate cash required. GL. 2244.
GRAHAM REALTY CO.

WHAT A VIEW!
Located just south of Alexandria. You can see beyond Mt. Vernon from this attractive brick Cape Cod home. Three bedrooms, two full tile baths, attached garage, side and deck porch. Full basement, one acre lot with 150 foot frontage. One block to transportation. $19,500.
MILTON G. SMITH
4219 Wilson Blvd. OW. 7200

$2900 Down and Only $60 Month
for this beautiful white bungalow, 2 bedrooms, tile bath, large living room and large fully equipped kit.; expanding upstairs and full bsmt.; one blk. to transp. and close to everything. Full price, $12,100.

$2,500 DOWN
for this beautiful 3-bedroom brick with tile bath, large liv. rm. with fireplace, large din. rm., fully equipped kit.; o. a.-c. heat; 2 blks. to shopping, transp. and schools. Full price is only $14,500.

$18,500
4 bedrooms, 1½ baths, and large ½-acre lot; 3 bedrms. and tile bath on 2d flr.; large liv. rm. with fireplace, din. rm., bedrm., ½ bath, fully equipped kitchen and lovely screened porch; only 20 min. to downtown Wash.; reas. down payment.

ULTRA MODERN
3 bedrms. 2½ lovely baths, large liv. rm. with fireplace, music rm., large din. rm., fully equipped kit. with elec. range, refrig., garbage disposal unit and dishwasher; beaut. lot and in the finest neighborhood; reas. down payment.
LONGACRES, Realtors
OW. 5313. OX. 1016.

Lyon Village—4 Bedrooms
This Cape Cod brick home with its beautiful shrubbery, large yard, detached garage, is offered for sale first time today. It features 2 large bedrooms, full bath, 22-ft. living room on 1st floor, and 2 bedrooms and bath on 2d floor with both outside and inside stairway entrance. Full basement, o.-n.-w. heat. Equipped kitchen, new Launderall washer, Venetian shades, side screened porch, fenced backyard and garden add to the livability of this home. Priced at $22,500 with good financing. Exclusive with
J. Fuller Groom Realty Co.
OX. 4487. Eves., OW. 4485. GL. 2247.

COUNTRY CLUB AREA
8-room, 2½-bath brick, prewar built. Newly decorated. Detached garage. Large lot, 85x167. Nice grove and fireplace, automatic heat. Price, $32,750. To reach: Out Lee hwy. on Old Dominion dr. to N. Vermont st., right on N. Vermont, bear left to 2306 N. Vernon and "Open" sign.
L. McGEE KING, REALTOR
GL. 5273—CH. 5508.

TWO HOUSES
FOR THE PRICE OF ONE
They go fully furnished so why buy one house when you can get these two houses for only $10,250 situated on large lot, 89x290; No. 1 house, frame bungalow has living room, large kitchen, new gas stove and refrigerator, 2 bedrooms, complete bath, inclosed porch, oil circulating heater; No. 2 house, bricktex bungalow has large front porch, living room, kitchen, 1 bedroom, rear inclosed porch, oil circulating heater, stove and refrigerator and complete bath; also 2-room storage house goes with deal; near bus service and schools; substantial cash down payment required.
AL BAKER & SON, INC.
EXCLUSIVE REALTOR
114 S. ST. ASAPH ST., ALEX., VA.
PHONE TE. 7343. AL. 6644

Sale, Suburban Houses 67

VIRGINIA

DULL AND DREARY
Needs just $170 for decorating then you will have one of the most attractive 3-bedroom homes. Tiled bath, large living room with fireplace, full dining room, nice kitchen, full basement, brick construction with inlaid white clapboard on front of second floor. Excellent Arlington location. A real buy at $14,950.
ARLINGTON REALTY CO.
2204 Wilson Blvd. OW. 9300

4 BEDROOMS, 1½ BATHS
Large living room, fireplace; family-sized dining room; large equipped kitchen; breakfast room, screened porch; full basement; gas heat; ½-acre. Price only $18,450.
Real Estate Service, Inc.
LEE HWY. AT GLEBE RD.
OX. 2585. GL. 0561.

RAMBLING RAMBLER
A thing of charm and beauty on one-quarter shaded acre in lovely Virginia Forest. Living-dining room more than 30 feet, stone fireplace and picture windows, light airy equipped kitchen, two twin-sized bedrooms and tiled bath; attic storage. Full basement. Priced for immediate sale.
Real Estate Service, Inc.
Lee Hwy. at Glebe Rd.
OX. 2585 GL. 0561

3-Bedroom Colonial, $14,500
Immaculate brick and frame; excellent North Arlington neighborhood; 12x20 living room with fireplace; modern kitchen with breakfast nook, full basement, auto. heat. Large corner lot. Possession at settlement. This is a drastically reduced price.
LURIA BROS.
2046 Wilson Blvd. OW. 8500

McLEAN AREA
3 BEDROOMS, 2 BATHS
White frame older-type home, completely remodeled and in new-house condition throughout; on ½-acre wooded lot; 2-car garage. Breezeway. Dial operator and ask for Elmwood 322 or 325 (no toll). Eves. till 9. Elmwood 889.
WM. H. LAUGHLIN, Realtor
McLEAN, VA.

New 6-Rm. Brick—$14,750
If you are looking for a clean livable home in a substantial Arlington community then inspect this one that has never been lived in; about 5 minutes to Pentagon and 1 block from shopping and schools; living room with fireplace, full basement, gas heat; immediate possession; flexible terms.
BICKLE & MAY, REALTORS
246 N. Wash. St. (Lee Hwy.) FA. 2732.

G.I. SPECIAL
Located at Merrifield, Va.; brick bungalow, one-half-acre lot, living room with fireplace, junior dining room, equipped kitchen, bedroom and tiled bath. Upstairs, 2 bedrooms, one very small. Full basement, Russco storm windows. G.I. approved. $10,450.
ARLINGTON REALTY CO.
2204 Wilson Blvd. OW. 9300

3 BEDROOMS, $12,750
A brick home with liv. rm., 21x16, din. rm., kit., 2 bedrms. and bath on 1st fl.; 1 bedrm. upstairs; full bsment.; oil h.-w.h., ½ bath; move in with down payment.
MANNAS REALTY CO.
2116 Wilson Blvd., Arlington, Va.
GL. 2784—OX. 2784.

INDIVIDUALITY
Lovely brick colonial home; prewar construction; on corner lot, in exclusive section; 1st floor consists of entrance foyer, living room with beautiful fireplace, large dining room, equipped light kitchen and breakfast nook; upstairs, a master bedroom with private bath, 2 other bedrooms and bath; large storage attic; basement has recreation room finished in knotty pine, ½ bath. There is an attached garage.
MANNAS REALTY CO.
2116 Wilson Blvd., Arlington, Va.
GL. or OX. 2784

$7700 FULL PRICE
Attractive asbestos shingled bungalow situated on nine-tenths of an acre with lovely shade trees, outside fireplace and chicken house. There is a living room, two bedrooms, bath, part basement, all modern conveniences. Substantial cash down payment required.
AL BAKER & SON, INC.
EXCLUSIVE REALTOR
116 S. St. Asaph St., Alex., Va.
Phone TE. 7343 AL. 6644

4-BEDROOM HOUSE ON 19 ACRES
This rare combination of suburban convenience and country freedom is pleasantly located just off a main highway and enjoys a Southern exposure. The house sits back from the road in a grove of trees and has a large living room with fireplace, 2 tile baths, oil heat, oak floors, range, refrigerator, insulation and basement; good frame barn, servant's cottage and other buildings. The land is fertile, the countryside prosperous; 13 miles from Washington; clear of debt. Price, $32,000; $11,000 down. MASON HIRST, exclusively, Annandale, Va., at the end of Columbia pike. Phone FA. 7447. Closed Sundays.

NEAR MOUNT VERNON
Lovely Cape Cod home on ½ acre lot, large living room with fireplace, dining room, equipped kitchen, 2 bedrooms, tile bath, att. garage, side screened porch, insulated, hardwood floors, oil h.-w.h. Priced for quick sale. Directions—Out Mt. Vernon blvd. to Mt. Vernon, then ½ mile beyond to Old Mt. Vernon rd., turn right and follow our sign.
CURTIS E. MARTIN
120 S. Royal St., Alexandria, Va.
TE. 2548. AL. 6815.

ADJOINING AURORA HILLS
$2,000 DOWN
On South 26th rd. Transferred owner must sell his immaculate 5-room, semidet. brick home. Full basement has beautifully finished recreation room.
THE BRANT COMPANY
Realtors. Arlington Sales Office,
Brant Bldg., Wilson Blvd.
GL. 4216—OX. 0520

Designed For Living
All on one floor. 3 large bedrooms, all have 2 large closets, 1½ baths. Huge living-dining room (L shaped); fireplace, 3 picture windows. Large equipped kitchen. Breakfast nook. Radiant heat. Disappearing stairway to large storage area and many outstanding features. Priced less than $20,000. Large, level, shady lot.
Real Estate Service, Inc.
OX. 2585. Lee hy. at Glebe rd. GL. 0561

VIRGINIA HOMES AND FARMS
EDWARDS REALTY
KE. 5855. KE. 3511.

WE SELL MORE HOUSES BECAUSE WE HAVE MORE HOUSES TO SELL
THE BRANT COMPANY
Realtors—Arlington Sales Office
Brant Bldg., Wilson Blvd.
GL. 4216-OX. 0520.

Sale, Out-of-Town 68

EXCLUSIVE RESORT
Property on Boston South Shore
Large house on 2 acres of land facing ocean. Private fishing and bathing beach. For sale or rent at amazingly low price. Immediate possession. Telephone Mrs. Hanes, MI. 3350, or HO. 4732.
D. A. HANES CO., INC.
1600 20th St. N.W.

Farms, Land, Sale 70

VIRGINIA

VIRGINIA FARMS

287 acres; good land; 57 miles D. C.; two houses	$21,500
200 acres; near Warrenton	$19,500
100 acres; 8 rms.; new house; 29 miles D. C.	$15,500
121 acres; no house; 39 mi. D. C.	$11,500
237 acres; 2 good houses; 54 miles D. C.	$11,500
20 acres; modern 5-room house; 9 miles D. C.	$19,500
185 acres; 8-room modern house; in Blue Ridge Mountains	$15,000
183 acres; 5-room house; Orange County	$4,750

TERMS CAN BE ARRANGED ON ANY OF THESE PROPERTIES
CLARENDON REALTY CO.
3134 10th St., North Arl., Va.
OX. 1967 CH. 8346

$80 PER ACRE
One of the best cattle farms in Virginia; 3,670 acres of highly fertile land that grazes 1,000 head and makes money for an absentee owner. Bluegrass is indigenous and there is abundant natural water. The countryside is beautiful and prosperous and the labor and management situations are favorable. 50 miles from Washington over fast roads. There is no better investment than productive land. Shown by
MASON HIRST
Annandale, Va., at the end of Columbia Pike. Phone FA. 7447. Closed Sundays.

FORT EVANS
NR. LEESBURG, VA.
An inspiring Estate Site with extensive Panoramic View, 161 Rolling Acres, approximately 75 acres in Blue Grass Sod with excellently constructed board fences; improvements consist of 4-room log tenant house, 2-car stone garage. Excellent water system which furnished ample supply for large Manor house recently destroyed by fire. Price $27,500.

NR. FAIRFAX, VA.
45 acres with 2 full flowing streams. Well constructed 6-room frame farm house; unimproved. Bank barn and usual farm buildings. Price $15,000. For details call Mr. Smith with

FRANCES POWELL HILL
1608 20TH ST. N.W.
DE. 4101, office hours and Sunday, 10 to 2; Vienna 163-J4, Office hours and Sunday.

Farms, Land, Sale 70

VIRGINIA

VA. ESTATES, COUNTRY HOMES, stock and dairy farms; commuting distance to Washington; shown by appointment. Phone Herndon 38. Buell Farm Agency, Herndon, Fairfax County, Va.

Lots for Sale 73

DISTRICT OF COLUMBIA

HOW TO BUILD YOUR HOME where the owner of the lot will furnish you second trust after you have paid ⅓ of the payments in installments allowing you to obtain first trust to build your home. FULTON R. GORDON, owner, 1427 Eye st. nw. DI. 5230.

WESTMORELAND HILLS
Choice residential lot in this desirable restricted area of lovely homes, just off Mass. Ave. N.W., at the D. C. line. A real value at $3500. For information call
C. ALLEN SHERWIN, INC., Realtors
EM. 4450

KIRKSIDE
Off Western ave., near Chevy Chase Circle. Large corner lot, 75x125, well graded. All utilities and paved streets. Owner will take $1,500 for equity. Call Owner, NA. 1250.

MARYLAND

LANHAM PARK
Beautiful Lot—100x170 Feet
$750
$100 Down—$15 Monthly
31 Lots Sold in June
Breaking All Previous Sales Records
City Water, Electricity, Phone, Mail Service, Train and Bus Connections
Directions—Bladensburg rd. to Peace Cross, out Defense hwy. 5 miles to large sign, "Lanham Park," at office on left side of Defense hwy.
Office Open Daily and Sunday
10 A. M. until Dark
THOMAS F. HALLEY
Broker
Phone Hyattsville 0107 or UNion 7649
Write or phone for beautiful free folder showing advantages of Lanham Park.

PROBABLY most desirable lot in Hillandale on Overlook dr.; front 144 ft., depth 257 ft; lovely location; no trees; perfect drainage. Owner, SH. 8053. No agents.

BUILDERS' LOTS
GROUP OF 18 LOTS ON DALE DRIVE
In Silver Spring. Available for immediate building. Streets, sewer, water and gas already installed.
A. J. Kessinger & Co., Realtor
SH. 4544. Kessinger Bldg., Sil. Spg., Md.

VIRGINIA

BELLEVUE FOREST—Wooded sites overlooking Washington Golf and Country Club. CH. 3838. Geo. Mason Green Co., GL. 3838.

SLEEPY HOLLOW—Large lot, 110x175, with beautiful trees. Paved street, water in; price $2,200. Call FA. 1400.

LARGE WOODED sloping lot with creek at rear, in exclusive country club area of N. Arlington; streets, sewers, etc. already in, with no assessments, deadend street; ideal for children; must sell immediately. Call Acher, GL. 3747.

STRATFORD HILLS
Several choice homesites still available in this lovely section of North Arlington adjacent to Washington Golf and Country Club; priced from $2500 with excellent terms and including all improvements. Drive out Lee hwy. to Old Dominion dr.; out Old Dominion to North George Mason dr. and entrance.
ROBT. N. BRUMBACK CO.
OW. 7330. Eves., AD. 5297.

BEAUTIFUL WOODED BUILDING SITE
in well restricted Wakefield Forest Subdivision located on hard surfaced main highway, 2 miles west of Annandale, 12 miles from Washington. Lots 100-foot front, approximately 200 feet depth. Price $800, terms $100 cash, $20 per month.
B. M. SMITH, REALTOR
2408 COLUMBIA PIKE
ARLINGTON, VA. OX. 2038.

IN AURORA HILLS
Large wooded hillside lots with view of Washington; large trees, 135-ft. frontage by 170-ft. depth; over ½ acre in size. Ideal for ranch type house or California rambling bungalow. City water; sewer, gas, sidewalks, curb and gutter all in and paid for. Highly restricted Aurora Hills, a community of fine residential homes. Block to bus lines; 10 minutes from downtown Washington and Pentagon. A rare opportunity. Priced to sell. Inquire
AURORA HILLS OFFICE
2301 S. Arlington Ridge Rd.
JA. 1710-1711

Acreage, Sale 75

MARYLAND

GLENMONT, MD.
4 acres, $6000; ¾ mile off Georgia ave. on Lay Hill rd. Sun. and eves. PL. 0409; weekdays, PL. 9810.

3-A. Virgin Oaks, city imps.; nr. bus, elec. trains, Lanham, Md.; nearly ½ of duplicate held at $250 down, $20 mo. Inland, shore lots. N. E. RYON CO. GE. 6146.

EXCEPTIONAL ACREAGE NR. WASH. IN MONT. CO.
12 acres of rolling partially wooded ground suitable for immediate development. On 3 streets with sewer, water, gas and electricity abutting property. This ground ready for immediate division into lots and buildings is for sale, at an acreage price, which ignores the value of improvements such as 3-bedroom frame home with new heating plant and copper plumbing, 3-car garage and modern servants' quarters and 4 excellent concrete and hollow tile outbldgs., including a large cow stable and horse barn.
ROBT. L. McKEEVER CO.
REALTORS
Shoreham Bldg. NA. 4750

VIRGINIA

$50 PER ACRE
Fairfax County bargain; 700 acres of wooded land with all-year road through it and a creek along one border, about 1 mile from an arterial highway. Clear of debt. $10,500 down. Offered as a whole.
MASON HIRST
Annandale, Va., at the end of Columbia pike. Phone FA. 7447. Closed Sundays.

Waterfront, Sale 75A

40-ACRE TRACT
ENCHANTING VIEW
OF THE POTOMAC RIVER
Within 45 minutes of the White House and 20 minutes to Congressional Club. Potomac Hunt area. Tract extends from River Road to river. Call Mr. Smith, DE. 4101, office hours, Sunday, 10 to 2; Vienna 163-J-4 off hours.
FRANCES POWELL HILL
EXCLUSIVE AGENT
1608 20th St. NW. DE. 4101.

Waterfront—Rent 75B

KENWOOD BEACH, MD.—Will rent my summer home by week or month. Telephone TR. 8734.

Vacation Places 75C

CAPE MAY, 1317 New York ave., Aug. 7-Sept. 7, 9 rooms, all elec.; ocean view, garage. Phone Cape May 44660.

ANNAPOLIS ROADS CLUB
Large Cape Cod brick home facing beach; living room with fireplace, dining room, electric kitchen, 4 bedrooms, 2 baths, oil h.-w.h.; attached garage, maid's bath and shower; property owner's privilege of club and golf course.
D. A. HANES CO., INC.
MI. 3350 or HO. 4732

PRIMITIVE mountain farm as base for hiking trips in Shenandoah Park; tiny house, spring for drinking water, mountain stream for cool dips; no modern fac. 75 mi. D. C.; $20 wk. DE. 0796.

Dogs, Pets, Kennels 76

AMERICAN PIT BULL TERRIER PUPPIES, registered; protect your home. LU. 6353.

BEAUTIFUL black male cat, 8 months old, to be given to anyone offering it a home. AT. 5274.

COCKER PUPS—GL. 7130.

COCKER SPANIEL PUPPIES, A.K.C. registered, black. 5 mo. old. CH. 5042.

COCKER SPANIELS, light red; 2½ to 10 months; A. K. C. registered and distemper inoculated; champion-sired show stock. Vienna 385.

COCKER SPANIEL puppies, male and female; registered; black or tan. Call FA. 7547 after 6:30 p. m.

HOLLYWOOD KENNELS
Boarding; Cocker Spaniel puppies and stud service. TO. 5139.

LANDOVER KENNELS, boarding individ. kennels, runs; exc. care. WA. 6084.

ROSEDERE TOY DOGS, Siamese and Persian cats; Pekes, Poms, Chihuahuas, Fox Terriers, Min. Pinchers, Griffons, Cockers; puppies; stud service; small dogs boarded. Miss Hunt, FA. 1496.

SIAMESE kitten, seal and bluepoint; correct age to leave mother; housebroken, intelligent and sold with papers; reasonable. GL. 2534.

SPITZ PUPPIES—Appealing, various colors, 6 weeks old; $15 each. HO. 0879.

Horses, Livestock 76A

6 BROOD SOWS, 12 shoats. Fine pigs in Sept. 5304 Mass. ave., Md.

Sale, Miscellaneous 78

ACCORDION, 24-bass Hohner, ideal for beginners. Phone CO. 6091 after 6 p.m.

AIR CONDITIONER, ½-h.p. Pleasantaire; excel. cond.; $125. GL. 4373.

Continued on Following Page

Sale Miscellaneous 78
Continued From Preceding Page

AIR-CONDITIONERS
Room coolers and one 3-ton used air-conditioning unit; fans for stores, offices and homes; attic fans a specialty. BOSWELL BURKE CO., 4327 Gallatin st., Hyattsville, Md. WA. 8400.

AIR CONDITIONER, AC, with refrig. coil, fan; capacity 1 rm.; $150. OL. 9062.

AUTO SEAT COVERS. Attention, 1946 and 1947 Oldsmobile owners. We have seat covers for your model 76-78 4-door sedan; rear center armrest at new low price, installed; regularly $29.85, now $16.95, while they last. Arcade Pontiac Co., 1437 Irving st. nw. AD. 8500.

BABY CRIBS, play yards, feeding tables, scales, strollers for rent or sale. BABY'S BUTLER SERVICE. EX. 4370.

BARBER EQUIPMENT, complete; good condition; reas. SLigo 4889.

BABY CARRIAGE, Hedstrom, good cond.; cost $50, sac. $25. TR. 1645 after 7.

BABY STROLLER, Thayer; excel. condition; $17.50. MI. 6565, Apt. 504.

BABY equipment, including bathinette, baby bed, stroller, etc., all good condition, $20 complete. OV. 3723.

BANJO, tenor, for sale, good condition; price $30. DI. 8620.

BATHINETTE AND BASSINETTE — Beaut. cov., blue; like new. $35 both. GE. 8934.

BED—Adjustable hospital type, perfect condition, $45. VI. 6062 after 7 p. m.

BED, sgle. with box spg., in exchange for dble. Compl. DU. 3143.

BEDROOM SUITE—Prewar maple; chest, vanity, bench, bed with mattress, springs. $75. WA. 1573 after 6 p. m.

BEDROOM, maple, complete set, double bed; Beautyrest mattress, coil spring, exc. cond.; sacrifice best offer, HI. 6353.

BIKE, racing pedal clips. Stiff hub, hand brake, $30. CH. 0898.

BOX SPRING LEGS
Convert your box spring or coil spring into Hollywood beds. Single Mfg.
WE INSTALL. Call SLigo 9594.

BUILDING MATERIALS for sale. Plywood 2 by 10, 15 ft. long, 2 by 4 etc. For information ME. 7340.

BULLDOZER, International T-6, with Bucyrus-Erie angle blade; excellent cond. $3,800. PA. 0238 or PA. 9369.

CAMERAS—Photo and movie supplies, darkroom equipment; free instructions; expert service; written guarantee. Brenner Co., 933 Penna. ave. nw. RE. 2434.

CAMERA—Zeiss Super Ikonta B Tessar, F.2.8 with Zeiss adapter for color film, carrying case. Excellent condition. $225 or best offer. Call Adams 7355 after 10 a. m. Mon. and Tues. call ST. 6066 daytime.

CAMERA—Keystone movie, 8mm., magazine loading; 2.5 coated lens; never used; has mfg. guarantee for 1 year. CH. 0244 after 5 p. m.

CAMERA-MARIE, Kodak, 8-mm.; with case; new; $50. OL. 7146.

CAMERAS—Busk Pressman 2¼x3¼, Perfex 55; both with access. and attach.; Federal 4x5 enlarger. TR. 3267.

CAMERA equipment, Leica Focomat enlarger, Model 1-B, and Eastman 16x20 enlarging easel; both prac. new; bargain at $140 cash. TE. 9342.

CASH REGISTER, electric, nickel plated; electric fan on pedestal, commercial refrigerator, excellent condition. TR. 9859 after noon. 153 H st. se.

CEDAR CHEST, Lane, cost $80; will take $50; perfect condition. DI. 4843.

CEMETERY LOT—4 sites. Fort Lincoln Cemetery, $350. RA. 6907.

CHEST OF DRAWERS and bureau, oak; 1 Clean-Rite vacuum cleaner; good cond.; will sell reasonable. Call SLigo 4754 after 5 p. m.

CHILD'S SNOW SUIT, size 3, blue Byrd cloth, good condition, $5. SLigo 9584.

CLARINET, G. Prueler, student model, also alto sax, American Standard. 1630 Fuller st. nw., Apt. 305, DE. 4771.

COAT, gray squirrel fur, ¾ length, 1 year old; perf. cond.; size 12-14. Call Miss Woods, EX. 3043.

DAVENPORT and chair, with slip covers, $75; Good condition. CH. 2069.

DEEP FREEZE, Amana; brand new; 6 cu. ft.; sac. $200 cash. TE. 0946.

DESK, large, business type, mahogany finish, $30. OR. 0695.

DESK, 36-in. secretarial, typewriter; walnut; good cond.; $75. OV. 1733.

DESK, double size, executive, mahogany, good condition, $40. OR. 3450.

DIAMOND RING—Solitaire; sacrifice at $40. WA. 6327 after 6.

DIAMONDS—Lady's fine color, ⅜ ct., $100; lady's ⅝ ct., $150; lady's ½ ct., $125; lady's perfect plat., approx. 1 ct., $350; lady's blue white plat., 1¾ ct., $300; lady's perfect 1½ ct., $400; lady's plat., 1½ ct., $575; lady's plat., 2¼ ct., $675; pair diamond earrings, 2½ ct., $750; man's perfect, 3¼ ct., $300; man's perfect, 3½ ct., $1,100; man's perfect, 5½ ct., $2,000. All prices include mtgs. LIVINGSTON & CO., 1423 H st. nw. ME. 3440.

DINING SUITE, 8-pc., walnut; excel. cond.; reasonable. WI. 6899.

DINING TABLE, mahogany extension, with pads, $40. SLigo 4508.

DIVAN, 1 prewar English type, 6 down-filled cushions, slip covers; $375. AL. 6800.

DROPLEAF TABLE, dinette size, mahogany, Duncan Phyfe; good condition. EM. 3598.

DRUG STORE fixtures, complete set; 15-ft. liquid carbonic fountain. VI. 2224.

ENCYCLOPEDIA, Natl., 10-vol., like new; cost $135, sell $100. CH. 5493.

ENCYCLOPEDIA, Americana 1948 ed., with index, Atlas, 2-vol. dictionary; unused; $175 or best offer under. SH. 1785.

FILM developing, 24-hour service, 8-exposure roll developed and enlarged, 49c. Brenner Co., 933 Pa. ave. nw. RE. 2434.

FRONT-END MACHINE, Bear, heavy duty, front-end aligner, attachments; machine is heavy duty type to accommodate frame work. Has been in use 1 year. Call TE. 0750.

FUR COAT, sable blended muskrat, 3 yrs.; size 11-12; excel. cond.; $35. FR. 0295, after 6 p. m.

FURNACE, hot air, like new; $75 or best offer under. AX. 0384.

FURNITURE
Bedroom, living room, many occasional pieces. New and used. Terms can be arranged.
Smith's Transfer & Storage Co., Inc.
5 Stores to Serve You
3 in Wash.—2 in Va.

FURNACE—National radiator, 2 yrs. old. $200 or best offer. RA. 6907.

FURNACE, International air blower; good cond.; $45. Call TR. 2796.

FURNITURE—Mahog. sofa, 2 club chairs, lamp, mahogany china cabinet, dishes, china, other furniture. SLigo 5700.

FURN. for liv. rm. and bedrm.; television set, Bendix, radio-phono. and misc. CH. 6868. 1714 N. Taylor st., Arl., Va.

FURNITURE—Vanity table, mahog. and mirror. Very good cond. VI. 9376.

FURNITURE—2 living room suites, 3 bedroom suites and other house furnishings; used only a year; also home-made preserves and canned goods; immediate possession can be given on 5-room house for rent; bargain, $500. LU. 8799.

FURN.—Bedrm. suite, solid mahog., new dropleaf table; vacuum, Electrolux. EM. 6945.

FURN.—Couch and match. chair, small; 2 sets slip covers; $45. SH. 9371.

FURNITURE—Light brown broadloom rug, 10½x14½, with pad; 9-ft. runner, both $50; studio couch, $35; maple rocker, $25; maple kneehole desk, $15; maple highchair, $10; 2 large cribs, $5 each; miscellaneous items; excellent condition. 1009 Flower ave., Takoma Park, Md. DI. 0090.

FURNITURE — Custom-built; Georgian sofa, pillow-back chair; clawfoot, tapestry covering; reasonably priced. VI. 2601.

FURN.—Stove bargains, new and used. Our prices are lowest. I. C. Furniture & Stove Co., 1353 H st. ne. TR. 1032.

FURNITURE — Refrigerator, excellent condition, 8-ft. GE, $200; floor model Philco radio. OV. 6614 (5-8 p. m.)

FURN.—Mahog. cabinet, $10; GE floor model sun lamp, $15; Kisco air spray circular fan, prac. new, $20. PL. 0284.

FURNITURE—Overstuffed davenport and chair with slip covers, $50; occasional chair, $5; platform rocker, $20; all good condition. UN. 2358.

FURNITURE — Complete 1-bedrm. apt., $850; apartment available on purchase of same. Desirable N.W. 16th st. location. Write Box M-601, Wash. Post.

FURNITURE—Chinese teakwood coffee table, 37x65x15, exquisite, $250. OV. 6830.

FURNITURE—3-room apt. Tilden Gardens, 3016 Tilden st. nw., apt. 403. EM. 3929. Inspect. 10 a. m. to 6 p. m.

FURN.—Metal bed, springs and inner-spring mattress; chest of drawers; day bed, springs with adjustable head-rest; porch glider. TR. 2372.

FURNITURE—Sofa; blue velvet Chippendale; A-1 cond.; $125. SLigo 5008.

FURN.—DESK; mahog. Governor Winthrop, like new, bargain at $55. SH. [illegible]

FURN.—Divan, large chair, lamp, double bed, new Simmons mattress, spring, dressing table, stool; reas. AT. 2989.

FURN.—3-pc. maple liv. rm. suite, couch opens up as sofa bed; 3 mos. old. Reasonable. HI. 6567 after 4:30.

FURNITURE—Ice box, 50-pound capacity, porcelain lined; man's wardrobe, one side drawers. LI. 0843.

GAS RANGE, Magic Chef; white with black trim; exc. cond.; $70. OW. 5774.

GAS RANGE, 4-burner, table-top model; never used; must sell. SLigo 6301.

GAS RANGES—All sizes; new, used.
ACME STOVE CO.
1011 7th St. N.W. NA. 8952.

GAS RANGE, large, 4-burner, tabletop model, practically new; excel. cond. Must sacrifice; $100. PA. 9509.

GAS REFRIGERATOR, Electrolux; good cond.; 6 cu. ft.; $75. WI. 9568.

GAS WATER HEATER, 20-gallon, automatic, perfect condition, $50. Phone MI. 7437. 10 Rhode Island ave. nw.

GE VACUUM CLEANER, 3 mos. old, $30; lamps, rugs, 9x12, etc. GE. 2410.

GRANITE—Approximately 1,500 tons of bush hammered Port Deposit building stone; priced to sell for immediate delivery from the old Tome Mansion, Port Deposit, Md. Contact the Jacob Tome Institute, Port Deposit, Md. Tel. No. Port Deposit 2061.

HEATING and air-conditioning unit; oil burning; for 6-room house; complete, $100. Klomp Air System. VI. 3800.

HEATING BOILER
One good used steel boiler for large apt.; good for 6700 ft. of radiation with oil burner.
GENERAL WRECKING CO., MI. 6177.

LUMBER, black walnut, dry rough, 1 in., 4 to 16 inches wide. 2140 N. Oakland st., Arlington. OW. 6448.

LUMBER, large quantity of clear, select oak, thoroughly dry. Suitable cabinet making, must sell. See and make offer. Call Mrs. Lamm, EM. 7900, for appointment to inspect.

MOVIE CAMERA, Bell & Howell Filmo, 141A, 2.7 lens, with leather carrying case, filters; almost new; $175. Phone Annapolis 2327 after 5.

OFC. FURN., must sell; see and buy. 4042 Tivoli bldg. AD. 6580.

OIL HEATER—Norge, 5-room size; used only 3 months; owner moving. $80. CH. 8636.

ORIENTAL hand-made mother of pearl jewel box. SH. 5423.

PHILCO REFRIGERATOR, 7 cu. ft.; excel. cond. Phone FA. 3342.

PIANO, grand Iback, ebony case, excellent condition, $475. WI. 0479.

PIANO—Used; full keyboard spinet, $295. NAtional 3223. JORDAN PIANO CO., 1015 7th st. nw.

PIANO, Upright, embarrassed by its senility, $30, and it's your. WO. 2731.

PIANO—Huntington Spinet, mahogany; excellent cond., $350. SLigo 3008.

PIANO, Estey, small grand, good condition, $500. WO. 8644.

PIANO—Upright; good condition; needs tuning; $25. DU. 3186.

PIANO, Baby Grand, $600; perfect condition. GL. 6018.

PIANOS FOR RENT—Spinets, consoles, grands at special low summer rates. All money paid as rental applies on the purchase price if you decide to buy later (up to six months limit). Phone NA. 3223. JORDAN PIANO CO., 1015 7th st. nw. (just above the library).

PIPE (USED)
STRUCT'L STEEL ANGLES, CHANNELS, RADIATORS, PLUMBING FIXTURES.
WASH. RAG & BAG CO.
215 L ST. S.W. DI. 8007.

PROJECTOR, 16 mm., toy type, 200 ft. cap., good cond., $11. VI. 8990.

PROJECTOR, Revere, 8-mm.; with case; new, $90. OL. 7146.

QUONSET HUTS
CORRUGATED STEEL; EQUAL TO NEW. SIZE 20x40 FT.
COLUMBIA MACHINERY & EQUIPMENT CO.
620 N. Henry St., Alexandria, Va.
TE. 1600

RADIO—1948 Zenith automatic combination, like new, sacrifice, $60. DU. 1000, Ext. 330.

RANGE—Electric tabletop, good cond., $45. GL. 6931.

RANGE, gas, Detroit Jewel, good condition. EM. 3596.

RARE RUGS
5 unusually fine prewar Oriental rugs are being sacrificed by private party. Rugs are being handled by N. V. Neshan G. Hintlian Oriental Rug Shop, 1128 Conn. ave. nw. Rugs are Nichols and Karagushian varieties and are thick nap, soft colors, chemically washed. Prewar German dyes were used. You are invited to compare quality and price with any others in the city. Lot includes 9x12 Cobalt blue, embossed flower design; set of 3 oval Cobalt blue embossed Oriental fan and flower design; 1 3x5 rose occasional rug, flower embossed. Same party also offers several beautiful gold cloth Japanese Obies, which can be tailored into lovely evening wraps. See them today!

RECORD COLLECTORS, ATTENTION
Closing out our large stock of classical albums and single records. Now you can get the recordings you have been wanting at 40% off list price. A.B.C. Supply Co., 1414 14th st. nw. HO. 1414

REFRIGERATOR, Frigidaire, excellent cond., $60 or best offer under. TA. 0984.

REFRIGERATOR—4 cu. ft. Kelvinator; excel. cond.; $75. OL. 8240.

REFRIGERATOR, Cold Spot, 7 cu. ft.; four-year guarantee. FR. 8734.

REFRIGERATOR, 6 cu. ft. Frigidaire, good condition, $60. 601 10th st. ne.

REFRIGERATOR; used 2 mos.; 7.8 cu. ft.; large freezing comp. 3676 Gunston rd. TE. 2164.

REFRIGERATOR—Commercial, Hill Dry Cold; glass front, sliding doors, with or without compressor; -10x3; make offer. TR. 9599, after 11.

REFRIGERATOR, G. E., monitor top, good working condition, $50. FA. 7933.

REFRIGERATOR, Westinghouse, 9 ft., perfect condition. GE. 9441.

REFRIG., small, good condition. $60. SH. 8552.

REFRIGERATOR — Crosley Shelvador, good condition, $75. AX. 5214.

REFRIGERATOR, new, never used, 10 cubic feet, de luxe, General Electric. FA. 0814.

REFRIGERATORS, 5 ft., double duty, Hill and porcelain display case, used, guaranteed. GL. 8930.

REFRIGERATORS—Frigidaire, 5 cu. ft., excellent cond., $45. GL. 8930.

REFRIGERATOR, $70, Norge; A-1. 5006 42nd ave., Hyattsville, Md. UN. 7667.

RUGS—Oriental assortment for sale. Phone OV. 6880.

SAFES (3), various sizes, iron; also air compressor, gasoline lawn mower, block and tackle; 600 ft. of 1-in. manila rope; various other articles; bargains; must sell at once. CHEVY CHASE TRANSFER & STORAGE CO., Eastern ave. and Leland st. WI. 3010.

SAW (Walker-Turner), 2 horsepower radial, complete with stand and extra extension tables. Saw blade and brand new dado cutter head. In perfect condition. Through with job, will sacrifice for quick sale. Make offer. Call Mrs. Lamm, EM. 7900.

SEWING MACHINES
New, used; Singers, others; $39.50 up; all machines 5-yr. guar.; terms. Open eves. Always parking space. 3400 R. I. ave. ne. UN. 7300.

SEWING MACHINES—Singers & others. Why pay high prices? Save from $10 to $75 on new and used. We electrify, $13.95. New motors. N. W. Sewing Machine, 915 10th st. nw. EX. 6844.

SEWING MACHINE, Singers, sale or rent; immediate delivery. Sewing Machine Exchange, 2412 18th st. nw. CO. 3245.

SEWING MACHINE
Sales, rentals, repairing all makes sewing machines and vacuum cleaners.
AMERICAN SEWING MACH. STORES
8606 Georgia Ave. SLigo 2345.
7235 Wisconsin Ave. OL. 8375.
7836 Wisconsin Ave. WI. 7533.
R. I. and Eastern Aves. N.E. WA. 8588.
506 11th St. S.E. at Pa. Ave. LI. 3833.

SEWING MACHINE SALE
Singers: Electric portable, $59.95; console, $79.95; desks, $99.95; 5-year guarantee; free home demonstration; other electric sewing machines from $39.50; terms; $1.25 weekly.
MODERN VACUUM STORES
904 10th St. N.W.
NA. 5642. NA. 9742.

SODA FOUNTAIN
Manufactured by Liquid Carbonic; completely equipped with 20-ft. back bar, 9 stools, 7 booths; suitable for drug store or restaurant. Also 70-ft. modern Grand Rapids wall and floor cases and other equipment. Immediate sale necessary. Call Mr. Witt, DU. 5858.

SOFA BED—Full size Simmons hide-a-bed sofa, 6 mos. old, $199. TE. 8053.

STEEL reinforcing rods, beams, wire mesh; surplus from job. 4718 Bethesda ave., Bethesda, Md.

STEEL ROOF TRUSSES
and columns for building, 88 ft. wide, 228 ft. long, 16 ft. on centers. J. A. Laporte, GL. 2212-0093.

STOKER—Iron Fireman, $75 or best offer. DU. 3085 after 5.

STOVE, Magic Chef; excel. working cond., $35; 5 wood-frame storm windows, $25; good cond.; Emerson radio, table model, $12; baby carriage and pad, $10; baby balanced beam scales, excel. cond., $5. CH. 9793.

TELEVISION SET—RCA-Victor Television-radio (FM-AM)-phonograph combination, Model 730-TV-1. Army officer leaving television area. $100 less than list price. TW. 1473.

TELEVISION floor samples of 1st grade lines; must move at 20% off to make room for new stock. YOST ELECTRONICS, 7034 Wisc. ave., Bethesda. No phone orders.

TRUMPET, gold, B flat Conn, with case; good condition; $75. OV. 5447.

TYPEWRITER, Standard Remington Noiseless, $55. ME. 1548 between 9 a. m. and 8 p. m.

TYPEWRITER, Remington, portable; new, $65. OL. 7146.

TYPEWRITERS—$25 allowance on your old typewriter on the purchase of a new Remington — Royal—Corona—Underwood portable.
CENTRAL TYPEWRITER CO.
2019 14th St. N.W. MI. 4400

VISIBLE CARD FILES
Used steel, 5x8 size, 13 drawers, with lock, $60 each.
H. BAUM & SON, 616 E ST. N.W.

WASHERS—Several used; recond.; A-1; terms; J. C. Eggleston, 5700 Georgia ave. nw. TA. 4400.

WASHING MACHINES—GE and Easy; spinner and wringer; $55; guaranteed. WA. 1975.

WIRE MESH
Woven steel; for reinforcing. Approx. size, 6 ft.x7 ft. 1¼ in.x1¼ in mesh, ⅛ in. thick; ideal for floors, porches and driveways.
COLUMBIA MACHINERY & EQUIPMENT CO.
620 N. Henry St., Alexandria, Va.
TE. 1600

Zed L. Williams & Zed L. Williams, Jr.
Auctioneers
AUCTION
At
WILLIAMS AUCTION HOUSE
918 New York Ave.
TUESDAY (Tomorrow) 2 P. M.
Choice, up to date, desirable and valuable furniture, household effects, decorative and other attractive furnishings, suites and odd pieces.
Mahogany marble-top credenza; like-new condition.
Fine new mahogany breakfront.
High-grade mahogany bedroom suite.
Walnut modern style bedroom suite.
Two-tone walnut bedroom suite.
Queen Anne style walnut 10-piece dining room suite.
Blond maple 5-piece breakfast set.
Teakwood hall table about 2 feet by 3 feet; ivory inlay.
Duncan Phyfe style dropleaf table.
Mahogany side chairs.
Costly new 2-pc. living room suite.
Odd beds, twin and double size.
Governor Winthrop style lady's secretary desk.
Table-top gas range, late model.
Electric refrigerator, medium size.
Brass Persian style jardiniere on brass stand.
Several good medium-size rugs.
Onyx-top smoking stand.
Carved ornamental side table.
Floor and table lamps.
Odd, small and other tables.
Odd mirrors of various kinds.
Glassware and china.
Numerous other effects.
AUCTIONEER'S PHONE, NA. 2620.

WASHING MACHINE—Young, 1 year old; very good cond. EX. 3413.

WHEELCHAIR—In good condition, $30. AX. 3639.

Miscellaneous Wanted 79

AM INTERESTED in buying silverware, any condition jewelry, bric-a-bac, china.
DORA KRUPSAW MILESTONE
1335 G St. N.W. ST. 7496.

ANTIQUE JEWELRY, silver, diamonds, dental gold, old watches. We pay cash. SCHILLER'S, E st. at 9th st. nw.

BOOKS WANTED, of all descriptions. Highest cash prices paid. Books removed at our expense. District Book Store, 721 9th st. nw., ME. 5995.

CAMERA—Leica Contax or other 35-mm. type, with or without acces., urgently wanted. RE. 2434, Mr. Weiss, 10-6 p.m.

FURNITURE WANTED AT ONCE—Better grade furniture and household effects. Will buy odd pieces or entire home. Please call Mr. Gray, NA. 2679 918 New York ave. nw.

FURNITURE—Highest cash price paid for household furniture. Entire contents or fair-sized amount. For best results call MR. DUFFY, any time, UN. 1910.

GOLD OR PLATINUM JEWELRY, silverware and gold teeth any condition. We pay cash. A. KAHN, INC.
55 YEARS AT 935 F ST. N.W.

OLD SILVER—High prices paid for old and discarded silver, regardless of condition. LOUIS ABRAHAMS, 733 13th nw.

PIANOS wanted; small uprights, spinets, grands. Colonial Piano Co., NA. 4870.

SEWING MACHINES—Highest prices for all makes and styles; any condition. UN. 7300, 3400 R. I. ave. ne.

SEWING MACHINES
Highest prices for all makes and styles of sewing machines. RE. 1900-RE. 2311.

SPANISH linguaphone records, will exch. or sell set French for same. AL. 5411.

WANTED!
TIN—METALS
LIGHT IRON
SCRAP IRON
GORDON IRON & METAL CO.
46th and Upshur Sts. WA. 1900.
Bladensburg, Md., Near Peace Cross

ANYTHING and everything bought in household furnishings and furniture. Phone DI. 8236 or LI. 0823.

GET MORE $ $ $
FOR YOUR
Newspapers — House Rags
Books — Cardboard
COLONIAL JUNK CO.
3212 Grace St. N.W. RE. 0971.
(Rear 1046 Wisconsin Ave.)

WE BUY
ALL TYPES OF FIREARMS
MUSICAL INSTRUMENTS
ENGINEERING INSTRUMENTS
ALSO typewriters, old gold, silver, watches, jewelry, men's clothing, sporting goods, binoculars, cameras, pawn tickets, trunks or what have you?
WILL PICK UP AT YOUR HOME
MAX ZWEIG SONS
937 D ST. N.W. ME. 9113.

Farm and Garden 81

SOD—Delivered and laid for sale. W. R. Nicklas. Phone WI. 4122, or Poolesville 2851.

Boats, Parts, Service 82

FOR SALE—20-ft. cabin cruiser, 1-year old and used very little; has 92 h.p. Chrysler engine (new); priced $2,000. C. D. Harmon, Stafford, Va.

COMET, 16-ft. sailboat, for sale; good condition, ready to go racing or cruising; $450 or best offer. OT. 8730.

25-FT. KEEL and C. B. sloop, Crosby. 1 design, Wianno Senior, fully found., excel. racing record; built to highest specifications; 6 sails, many extras, sleeps 2; reasonable. Can be seen Langan Yacht Basin. Call Arnold Gay, Annapolis 9291.

BOAT PLANS OF MARINE PLYWOOD; white oak lumber; marine plywood, all thicknesses. ROBINSON'S. Open all day Saturday and Sunday. 1239 Kenilworth ave. ne. AX. 1200.

Trailers, Sale 82A

SCHULT, 1948, used 3 weeks, 26-ft.; Army officer leaving, will sacrifice. Temple Trailer Village, Temp. 12, Alex., Va.

Automobile Loans 83

AUTO LOANS—Cars, trucks, taxis, up to $2,500. Most reasonable rates.
ECONOMY FINANCE CO.
1430 Florida Ave. N.E. AT. 8484

Automobiles, Sale 84

BUICK, '40 4-d. $800. By the end of the week "Herman's Folly" will be no more. ATT.: Junk dealers. We have the following '40 Buick Spl. parts. One chassis and wheels, $250; one each engine, $250; body and upholstery, $299.75, one heater switch, $0.25. HILL & TIBBITTS, 1114 Vt. Ave. N.W. NA. 9850. Wash. Oldest Ford Dealer.

BUICK—1947 Super Convertible; white sidewall tires; r. and h.; like new; beautiful Honolulu blue; not a scratch; low mileage; $2,895. OR. 3978 or DI. 5156.

BUICK 1947
Special sedanette. Radio, heater and seat covers, white wall tires. 8900 miles. $2495. $1095 down and 24 months to pay.
SATCHER
5100 Wisconsin Ave. N.W. WO. 9351.
Open Evenings Till 9 P. M.

BUICK—Late 1942; has lines of new Buick and runs like one. Pvt. party. $1,245 or best offer under. SH. 8792.

BUICK—1936 Limited sedan, sale by owner, $375 cash. SLigo 5999.

BUICK—'46-'47 Super sedanette; 20,000 mi.; original purchase in 1947; perfect black exterior; upholstery never uncovered; fully equipped, $2,295. TE. 8808.

BUICK, 1941
This is a 4-door sedan, 2-tone blue and grey, special, fully equipped with radio, heater, and fully guaranteed for 30 days. Only $1095.
BENDALL PONTIAC
1611 King St., Alexandria, Va.
OV. 1600

BUICK, 1946 Roadmaster model "76 S" sedanette. Radio and heater. This is an exceptionally clean car. Price $2395. CAPITOL CADILLAC-OLDSMOBILE CO., 1222 22nd st. nw. NA. 3300.

BUICK—1946, super cream convertible, perfect cond., fully equipped, top and tires new. It's just the car your heart desires. $2600. Sat. or Mon. ME. 2740.

BUICK—1947 Super 4-door. Radio and heater. $2595. Many others.
Cherner-Brewer
5111 Wisconsin Ave., N.W. WO. 1699

BUICK, 1942 super convertible, grey with new black top. Red leather upholstery, radio and heater. Excel. car, low mileage. $1500 or best offer under. Call Rockville 3361 or 2711 to see car at 105 Upton st.

BUICK—1940 Special 4-door sedan; mechanically very sound, needs paint. $775. GE. 7454.

BUICK, 1947 dark green convertible coupe, has tan top, radio and heater and other extras. Practically new car condition. $2895. CAPITOL CADILLAC-OLDSMOBILE CO., 1222 22nd st. nw. NA. 3300.

BUICK—1947 Convertible. Radio and heater. $2995. We also have many other model Buicks, so come on out and look them over.
Cherner-Brewer
5111 Wisconsin Ave., N.W. WO. 1699

CADILLAC '48
Convertible
One of the best looking cars in the city. Hydra-Matic drive and all other extra equipment. Blue finish. Positively beautiful; $6,295.
Cherner-Brewer
5111 Wisconsin Ave. NW. WO. 1699

CADILLAC '48
"62" 4-door sedan. Radio, heater, hydra-matic, seat covers. Really a smart looking auto; $5,295.
Cherner-Brewer
5111 Wisconsin Ave. N.W. WO. 1699

CADILLAC, 1946 Fleetwood "60" Special 4-door sedan. Radio, heater and Hydra-matic drive. A rare opportunity to own the finest personally driven automobile manufactured today. This car is immaculate throughout. $3775. CAPITOL CADILLAC-OLDSMOBILE CO., 1222 22nd st. nw. NA 3300.

CADILLAC—1942 "61" 4-dr. sedan; Hydra-Matic, heater, radio, new rubber; excel. cond.; $2,000. NA. 3870, ext. 124.

CHEVROLET—Late '47 convertible; low mileage; perfect cond.; over $300 extra equipment. Powell, EX. 7931, 9 to 6.

CHEVROLET—1947 Stylemaster 4-Door Sedan. Low mileage; $1,695. Mayflower Garage, 1705 L st. nw. EX. 8833.

CHEVROLET—1946 4-Door Sedan. Light blue 2-tone finish, heater and defrosters; low mileage; by careful owner; $1,795; owner rated; 30-day guaranty.
LOGAN (Ford).
2017 Virginia Ave. NW. ME. 2818.

CHEVROLET — 1947 convertible club coupe. Gray, black top, radio and heater, 30-day guarantee. Up to 24 months to pay. $2195.
OPEN HALF DAY SATURDAY
Five-Day Trial Exchange Plan
Mayflower Motors, Inc.
1125 15th St. N.W. RE. 0303

CHEVROLET—1947 Fleetmaster 4-door sedan. Fully equipped; $2,095.
Cherner-Brewer
5111 Wisconsin Ave. WO. 1699

CHEVROLET, '42 2-d. Heater. Maroon. Ex. rubber. "Vacation Special." No maps needed when traveling in this 'cause it has been around plenty and knows the way. $1195. 30-day guar. HILL & TIBBITTS, 1114 Vt. Ave. N.W. NA. 9850. Wash. Oldest Ford Dealer.

CHEVROLET—1940 2-dr. de luxe sedan, with Va. inspection sticker; r.&h.; in excellent cond. throughout; price for quick sale by private owner at $795. For further information call OV. 0418.

CHEVROLET—1946 Stylemaster 4-Door Sedan. R. and h., beautiful 2-tone blue finish; low in mileage; looks and runs like new; $1,795; owner rated, 30-day guaranty.
LOGAN (Ford).
2017 Virginia Ave. NW. ME. 2818.

CHEVROLET—1946 4-dr. sedan, blue finish, radio and heater; appearance and mechanical condition like new; 30-day owner-rated guarantee; $1,745.
LOGAN (Ford)
2017 Virginia Ave. N.W. ME. 2818

CHEVROLET—1948 Fleetmaster, 2-door Radio and heater; $2,295. E-Z terms. Many others.
Cherner-Brewer
5111 Wisconsin Ave. WO. 1699

CHRYSLER—1936 4-dr. Royal, good running cond., seat covers, black finish. Priced at $345 for immediate sale by private owner. DU. 0372.

CHRYSLER—1947 Convertible. Town and Country. Low mileage, perfect condition; $2,550. WA. 1400.

DE SOTO—1942 taxi; sell as is, $700 or best offer under. HU. 7610, 5:30-8 p. m.

DE SOTO—1947 4-door de luxe sedan. Radio, heater, seat covers, $2,095 or best offer. Call NA. 7115 or ME. 0913. Can be financed.

DODGE—1946 Custom 4-door. Radio; $1,995. Many others to select from.
Cherner-Brewer
5111 Wisconsin Ave. NW. WO. 1699

DODGE—1936 2-Door Trunk Sedan. Good shape throughout, $195. Williams, 20th at Rhode Island ave. ne. AD. 8344.

DODGE—1940 4-door de luxe sedan, original owner; new paint, new tires, A-1 mechanical condition. RA. 3862.

DODGE—1946 4-Door Sedan. Fluid drive, black finish like new, r. and h., fog lamps, slip covers; clean inside and out, only 14,000 miles; $2,095, owner rated, 30-day guaranty.
LOGAN (Ford).
2017 Virginia Ave. NW. ME. 2818.

DODGE—1936 5-passenger coupe, extra-fine mechanical condition; good tires, clean interior and body, sealed-beam lights; passed latest Va. inspection. RE. 5867. 801 H st. nw.

DODGE—1947 2-Door, Fluid drive, black finish like new; equipped with radio and heater; only 6,000 miles. This car looks and performs like new. D. C. inspected. Up to 24 months to pay. $2,393; owner rated; 30-day guaranty.
LOGAN (Ford).
2017 Virginia Ave. NW. ME. 2818.

DODGE—1946 Blue 2-door. White walled tires. Radio and heater, $1895. Up to 24 months to pay.
OPEN HALF DAY SATURDAY
Five-Day Trial Exchange Plan
Mayflower Motors, Inc.
1125 15th St. N.W. RE. 0303

DODGE—1946 Blue Custom Sedan. Excel. cond., all-weather air-conditioning unit, private owner; $1,950. SLigo 2644.

DODGE, '41 Conv. Club Cpe. Radio and heater. Green finish. This car rides and drives very much like a '41 Dodge. Equipped with headlights for those who are afraid of the dark. $1195. 30-day guar.
HILL & TIBBITTS, 1114 Vt. Ave. N.W. NA. 9850. Wash. Oldest Ford Dealer.

FORD—1936 Tudor; radio; cond. good; very good trans. $385. CO. 5203.

FORD—Late '47 conv.; 8,000 mi.; r., h.; perfect cond.; reasonable. Rockville 2850.

FORD—1946 de luxe tudor; radio and heater; beautiful maroon finish; clean as a hound's tooth. Your inspection invited. 30-day Logan "owner-rated" guarantee; $1,695. 24 months to pay.
LOGAN (Ford)
2017 Virginia Ave. N.W. ME. 2818

FORD—1941 Super de luxe Fordor; heater, original black factory finish; like new; V-8 engine; excellent condition throughout; Logan "owner-rated" 30-day guarantee; trade, terms or cash.
LOGAN (Ford)
2017 Virginia Ave. N.W. ME. 2818

FORD—1947 Super De Luxe Station Wagon. AX. 8478.

FORD—1946 super de luxe Tudor; radio and heater, gray metallic finish, spotless interior, chrome wheel discs; $1,695; trade, terms; 30-day owner-rated guar.
LOGAN (Ford)
2017 Virginia Ave. N.W. ME. 2818

FORD—1946 Super de luxe tudor. Radio and heater. Black. 30-day guarantee. $1695.
OPEN HALF DAY SATURDAY
Five-Day Trial Exchange Plan
Mayflower Motors, Inc.
1125 15th St. N.W. RE. 0303

FORD, 1946 super deluxe, complete accessories can be seen at parking lot corner of 2nd and Wayne sts., S. Arlington. OW. 7659.

FORD—1941 coupe, excellent motor; fenders need a little work, needs paint; $775. GE. 7454.

FORD—1935, touring car; mech. perfect, excel. tires, $275. TR. 0114.

FORD, 1941 super de luxe, business coupe; r. and h.; good mechanical cond.; good tires; new brakes, $800. WO. 2850.

FORD—'36 convertible; good motor and body, chrome dash and wheel; new paint; r. and h.; $295. SLigo 4205 after 7 p. m.

FORD—1947 2-door sedan. Excellent condition. Will accept small car in trade. Reasonable offer if sold today. DI. 0971.

FORD 1938
Tudor "85" sedan. This car is equipped with radio, heater and seat covers. Just the transportation you have been looking for. Our mechanics say this Ford is in tip-top condition and will provide many miles of transportation. Truly a Cipco special at only $495. Terms or cash.
COAST-IN PONTIAC
407-427 Florida Ave. N.E. AT. 7200.

FORD, '47 Conv. Radio and heater. Road lights. Gray. "Tops in good taste." With the top down it can't be beat. Smart plaid upholstery. Many selections to tempt you in Wash.'s largest indoor showroom. $1895. 30-day guar. HILL & TIBBITTS, 1114 Vt. Ave. N.W. NA. 9850. Wash. Oldest Ford Dealer.

FORD—1937 Tudor de luxe sedan; very clean interior and body; fine mechanical condition, good tires; can be financed if necessary; $395. 801 H st. nw. RE. 5867.

FORD—1946 Super De Luxe 5-passenger coupe with heater. Original grey finish. Previously 1-owner car. In excellent condition. DI. 0971 between 9-5.

FORD—1941 5-passenger coupe with radio and heater. Excellent condition. Will sell today for $950. Can arrange terms. DI. 0971.

FORD—1948 Station Wagon. 4800 miles, private owner. $2395. TA. 7754.

FRAZER—1947; low mileage. Call Ingleside 124-W-20.

FRAZER—1947 sedan, equal to new; radio, heater, airfoam upholstery, overdrive; $2195. GE. 7454.

GRAHAM—1939 4-door sedan "6"; runs very good; one owner; $445. GE. 7454.

HUDSON—'47; excel. cond.; price $1745 by original owner for quick sale; no trades. MI. 8485.

JEEP—1947 Station Wagon. Spot light, overdrive, heater. Immaculate. $1795. Up to 24 months to pay.
OPEN HALF DAY SATURDAY
Five-Day Trial Exchange Plan
Mayflower Motors, Inc.
1125 15th St. N.W. RE. 0303

KAISER-FRAZER
LOW-MILEAGE DEMONSTRATORS
NEW 1948 MODELS
V-LINE MOTORS
SALES KAISER-FRAZER SERVICE
ALEXANDRIA, VIRGINIA
(3 miles south on No. 1 hwy.)
OPEN EVES. OV. 3392
Large Selection USED CARS TRADED IN

KAISER—1947 4-door sedan, less than 10,000 miles; has had best of care; $1995. GE. 7454.

Kaisers - Frazers
NEW AND USED
BOUGHT AND SOLD
FRIENDSHIP MOTORS, INC.
Kaiser-Fraser Sales and Service
7320-30 Wisconsin Ave.,
Bethesda, Md. OL. 8225.
After 7:30 P. M. and Holidays,
Phone SH. 3367-WA. 8713.

LA SALLE—1936 4-Dr. Sedan; motor completely overhauled in '47; car in splendid cond.; $700. WA. 7412 or LI 8151.

LA SALLE—1939 opera coupe; body and motor in excellent cond.; under 40,000 miles; r. and h. DU. 9119 after 6 p. m.; $1095 or best offer under.

LINCOLN—'38 Zephyr (sell or trade) with '40 engine; excel. cond.; $550. 1438 Fairmont st. nw., Apt. 7, after 6 p. m.

LINCOLN—1947 Club Coupe Convertible. Radio and heater, white sidewall tires, blue leather upholstery, tan top. 30-day guarantee. Immaculate. $2995. Up to 24 months to pay.
OPEN HALF DAY SATURDAY
Five-Day Trial Exchange Plan
Mayflower Motors, Inc.
1125 15th St. N.W. RE. 0303

MERCURY, 1946
This is a 4-Door Sedan. Dark blue; radio and heater; low mileage; 30-day guarantee. A bargain at $1,650. Bendall Pontiac, 1611 King st., Alexandria, Va. OV. 1600.

MERCURY—1946 black 4-door Sedan; original owner; mileage, 16,500; $1,990. NO. 8109 or EX. 5725.

MERCURY—1948 Convertible. Maroon. White sidewall tires. Radio and heater. $2495. Up to 24 months to pay.
OPEN HALF DAY SATURDAY
Five-Day Trial Exchange Plan
Mayflower Motors, Inc.
1125 15th St. N.W. RE. 0303

MERCURY—1941 Fordor sedan; dark gray finish, radio and heater, a very clean car throughout. Price, $1,095; 30-day owner-rated guarantee. Cash, trade or terms.
LOGAN (Ford)
2017 Virginia Ave. N.W. ME. 2818

MERCURY—1946, 4-door sedan. Orig. owner, low mileage, $1795. TE. 1660.

MERCURY, '39 4-d. Black. R. & h. Sealed-beam headlights. This car is a running example of how to make friends and not antagonize people. $795. 30-day guar.
HILL & TIBBITTS, 1114 Vt. Ave. N.W. NA. 9850. Wash. Oldest Ford Dealer.

MERCURY—1940 conv., 4-dr. sedan, $995 or best offer under; r. and h. Clean throughout. NO. 6861.

NASH—'46 Ambassador, black club coupe; r. and h.; overdrive; 16,000 miles. Pvt. owner. $1,750. TE. 7359.

NASH—1941 600 4-door sedan; has had excellent care; $845. GE. 7454.

OLDS 1948
"66" 4-door sedan. Hydra-Matic drive, radio and heater, nylon seat covers, whitewalled tires. 432 miles. $2795.
SATCHER
5100 Wisconsin Ave. N.W. WO. 9351.
Open Evenings Till 9 P. M.

OLDS.—'39 2-door. Radio and heater, $350 or best offer under. RA. 8861.

OLDSMOBILE—1942 4-door sedan, 6-cylinder, very carefully driven; $1295. GE. 7454.

OLDSMOBILE—1941
$295 CASH
$60 MO. FOR THE BALANCE
will buy this privately owned 4-door model 66 with hydra-matic drive and all accessories; car is in fine operating condition; will guarantee same for 3 months. Total price $1145. Call ST. 4555.

OLDS—1946 "78" Hydra-Matic drive club coupe. R. and h., attractive 2-tone finish; excellent mechanical condition. Try it and you will buy it. Terms to 24 months; $2,275; owner rated; 30-day guaranty.
LOGAN (Ford).
2017 Virginia Ave. NW. ME. 2818.

OLDSMOBILE—1946 Club Sedan. Radio and heater. Green. 30-day guarantee. $1995. Up to 24 months to pay.
OPEN HALF DAY SATURDAY
Five-Day Trial Exchange Plan
Mayflower Motors, Inc.
1125 15th St. N.W. RE. 0303

OLDS, '41 4-d. Heater. New green finish. This auto never learned to shift for itself, but with patience and the use of one right arm and left foot will shift freely. $1095. 30-day guar. HILL & TIBBITTS, 1114 Vt. Ave. N.W. NA. 9850. Wash. Oldest Ford Dealer.

PACKARD, 1946 de luxe sedan; gray finish, brand new "Air Ride" tires, radio and heater; low mileage. 30-day guarantee. $2295.
LOVING MOTORS
"Your Friendly Packard Dealer"
1919 M St. N.W. EX. 8991.

PACKARD—1942 Clipper 4-door sedan; all accessories; perfect condition. $1400. WI. 3882.

PACKARD—1936 "120" 4-door; good running condition; radio and heater; $350. WA. 6813 (7-8 p. m.).

PACKARD, '42 Clipper 2-d. R. & h. Battleship gray. Scotch plaid nylon seat covers. This car has that beach complexion. $1195. 30-day guar. HILL & TIBBITTS, 1114 Vt. Ave. N.W. NA. 9850. Wash. Oldest Ford Dealer.

PLYMOUTH, 1946
This is a 4-Door Sedan. Black; very clean; not a scratch; 30-day guarantee. Only $1,695. Bendall Pontiac, 1611 King st., Alexandria, Va. OV. 1600.

PLYMOUTH—1947 club coupe. Low mileage; $2,095.
Cherner-Brewer
5111 Wisconsin Ave. WO. 1699

PLYMOUTH, '38 2-d, equipped with one of Marconi's original wireless sets, a set of seat covers and a parking ticket from Beverly Beach. Black finish. Mech. O.K. $595. HILL & TIBBITTS, 1114 Vt. Ave. N.W. NA. 9850. Wash. Oldest Ford Dealer.

PLYMOUTH — 1941, ex-taxi, in good cond.; new tires; price is right. Car may be seen at 3317 18th pl. se., after 4 p. m. weekdays; anytime Sat. and Sun. VI. 3663.

PLYMOUTH—1939 Coupe; pvt. sale for $550. CH. 4995.

PLYMOUTH—1936 2-door Sedan. Dependable transportation; $325 or best offer under. ME. 9409.

PLYMOUTH—1936 2-door sedan; good motor, tires and glass; new battery. $175. CH. 5969 after 4 p. m.

PLYMOUTH—1947 4-door sedan. Radio and heater. Black. 30-day guar. $2095. Up to 24 months to pay.
OPEN HALF DAY SATURDAY
Five-Day Trial Exchange Plan
Mayflower Motors, Inc.
1125 15th St. N.W. RE. 0303

PLYMOUTH—'39 coupe; privately owned; heater and defroster; approx. $200 just spent reconditioning engine. $750 or best offer under. EM. 3976, mornings.

PLYMOUTH—1941 Club Coupe. Radio and heater, excellent condition, $995; terms if desired; owner-rated, 30-day guaranty.
LOGAN (Ford).
2017 Virginia Ave. NW. ME. 2818.

PONTIAC 1941
This is a 4-Door Sedan. Custom, 2-tone brown with radio and underseat heater. Exceptional buy at only $995. Bendall Pontiac, 1611 King st., Alexandria, Va. OV. 1600.

PONTIAC—1947 Convertible coupe, all accessories. 6000 miles. Bought Jan. 23, superb cond. Pvt. owner. $2395. Call RE. 6700, ext. 6451 or OV. 3118 aft. 5.

PONTIAC—1942 club coupe. Excellent condition. $1100 or best offer under. OV. 6614, 5-8 p. m.

PONTIAC—1939 2-dr.; radio and heater, seat covers; $600. CH. 3526.

PONTIAC '48
"6" sedanette. Hydra-Matic. 2-tone gray, radio, heater and seat covers, white wall tires, fog lights and backing light. 118 miles. $2895.
SATCHER
5100 Wisconsin Ave. N.W. WO. 9351.
Open Evenings Till 9 P. M.

PONTIAC—'35 6-Cyl. 4-Dr.; recent paint job, motor work, interior improvements; must be seen to appreciate; $345. OX. 1506.

PONTIAC—1936 4-door sedan; passed latest Virginia inspection. This fine old car is so clean inside and outside; motor and tires very good; $350. 801 H st. nw. RE. 5867.

PONTIAC—1941 "8" Cab., $495; good condition. LU. 3344.

The Number Today IS
123.
'48 Plymouth Spec. De Luxe 2-dr. Sedan. R.&H. 30 miles..$2395
'48 Mercury Cl. Cpe. R.&H..$2295
'48 Chevrolet 4-dr. Sed.....$2195
'47 Pontiac Conv. Cpe. R.&H..$2495
'46 Buick Super Sed. R.&H..$2195
'46 Chevrolet Fleetmaster Sedan. Radio and heater......$1695
'46 Ford Super De Lu. 2-dr..$1645
'46 Pontiac Sdnette. R.&H....$1995
'42 Pontiac Sed. R.&H......$1195
'42 Dodge Custom Town Sedan. Radio and heater $1195
'41 Ford Super De Luxe Club Cpe. Radio and heater $995
'40 Buick Super Sed. R.&H..$995
'40 Chevrolet Town Sedan ..$695
'37 Studebaker Sedan $445
'36 Chevrolet 2-door $123
'35 Ford Sedan $123
'35 Ford Tudor $123
Livingston Motors
123 "O" St. N.E.
EX. 5809

LOGAN
"Owner Rated"
CARS
'41 Pontiac "6" 4-Dr. Sed. Radio & heater. Recond. motor..$1095
'41 Olds "96" 4-Door Sedan. Heater. $1049
'48 Ford Super 2-Dr., 8-cyl. Radio and heater. Very low mileage $2195
'47 Ford Super 8-cyl. 2-Dr. Heater and overdrive $1945
'48 Ford Super 4-Dr., 8-cyl. Heater. Actual 1600 miles $2195
'38 Ford De Luxe 2-Dr. $579
'41 Ford Station Wagon. New tires, new paint $1095
'39 Pontiac 4-Dr., 6-cyl. Radio and heater. New seat covers..$849
'39 Chev. Coupe. Radio & heater. New paint job $795
30-Day Warranty On All
LOGAN MOTORS
(FORD DEALERS)
3540 14th St. N.W.
HO. 4100

RENAULT—1947 French car. 4-door sedan in wonderful condition. Driven less than 8000 miles. Will expect reasonable offer. DI. 0971.

STUDEBAKER—'47 Commander, dark blue, upholstery gray, white rims, 11,000 miles, new spare. Perfect inside and out. Call Bigalke, TE. 9036.

STUDEBAKER—1947, Champion, 4-door sedan. Regal, $1875. LU. 9404.

STUDEBAKER President, '37 4-door, good running order, and fine appearance, sacrifice $395. AT. 2028.

WILLYS AMERICAR, '42 4-d. Black. Radio, heater and seat covers. This car is the next thing to perpetual motion. Once it's started it's almost impossible to stop. $495. HILL & TIBBITTS, 1114 Vt. Ave. N.W. NA. 9850. Wash. Oldest Ford Dealer.

Trucks for Sale 86

CHEVROLET—1938 Sedan delivery. Fine mechanical condition, good tires; will guarantee D. C. inspection; $495. RE. 5867. 801 H st. nw.

DODGE—1946 1½-ton van type, all steel body with Anthony hydr. lift gate; A-1 condition. GE. 1113.

DODGE—1940 ½-ton panel; good cond. Ready to go. With ladder racks. Call OL. 0110. R. G. Edwards.

FORD—1940-41, ½-ton panel; heater and spotlight; motor 9 mo. old; front end, transmission, brakes recently overhauled; body in good cond. $750. GL. 3604.

FORD TRUCK—'34, express, steel body, good cond., reas. DU. 7441.

GMC—'42 20-ft. custom-built furniture van; will sell for balance due on $3,000. HAYES TRANSFER CO., GL. 2139.

Autos Wanted 88

I WILL PAY ALL CASH for clean cars, new or used. Call us today or drive by. GENE CASTLEBERRY, 1640 Benning rd. ne. FR. 5231.

NAME your own price for your car. We will sell it for you at your own price and charge you only 5% if we sell it. Come out to the big lot for a square deal on your '36 to '48 car. Leeds Motor Co., 5120 Wisconsin ave. nw. Open Sunday. OR. 4407.

AT HORNER'S CORNER
SELL OR TRADE YOUR CAR
Fla. ave., 5th to 6th sts. ne. AT. 6464.
STANLEY H. HORNER, Buick

DON'T GIVE YOUR CAR AWAY
Name your own price. I will get it for you and charge you only $15.
PLAZA AUTO SALES, INC.
43 Mass. Ave. NW. RE. 8639
LOOK FOR JIMMY'S NEON SIGN.

PRIVATE PARTY will pay cash for '41 or '42 5-pass. Plymouth or Chevrolet from original owner. No dealers. Mr. Smith, GE. 7965.

PLYMOUTH OWNERS
Will pay up to $1,000 for 1940 Plymouths. 75 units wanted at once. Will ring the bell on other models also.
CENTRAL MOTOR SALES
4326 Conn. Ave. N.W.
EM. 9754 WO. 9236

BARNES-SANDERS MOTORS
We want cars, REGARDLESS of price. Don't trade on a new car or sell to anyone until you give us the opportunity to buy at your price. We need 100 cars, 1935 to 1948. If car is paid for, will give you cash. If car is not paid for, will pay off balance and pay cash difference.
Washington's Oldest Exclusive Used Car Dealer (33 years in D. C.). All cash or certified check. See Mr. Barnes or Mr. Sanders. Only one location. Drive in big open lot.
1300 14th St. N.W.
Corner N St. Open 8:30 to 5:30 p. m. Closed Sunday. NO. 1111-MI. 9214.
BARNES-SANDERS MOTORS

WANTED—1948 Chevrolet convertible, fully equipped; low mileage. Call TE. 4339 after 6 p. m.

HALEY'S
Direct Factory Packard Dealer
Wants Used Cars
ANY MAKE
ANY MODEL
PICK PACKARD . . .
PICK HALEY'S . . .
2020 M ST. N.W.
NA. 1900

LOST
$100 by a certain man in Arlington who sold his car to a neighbor without first getting an offer from
ARLINGTON MOTOR CO.
1917 NORTH MOORE ST. CH. 1245.
(1 BLOCK SOUTH OF KEY BRIDGE)

MORE $
FOR YOUR CAR
NO DELAY
"WIN WITH WINN"
WINN'S MOTORS
159 Florida Ave. N.E.
EX. 2698
OPEN 9 TO 9 DAILY
CLOSED SUNDAY

Aviation 89

FAIRCHILD PT-19-A, just relicensed; low time, Rawdon hatch, covered wings. Best offer. WI. 0700.

THE TIMID SOUL

NAPOLEON

National Weather Summary

Forecast, Washington Area
Today—Mostly cloudy with occasional showers. Highest about 80. Tuesday—Considerable cloudiness with showers likely. Little change in temperature.
Maryland—Mostly cloudy with showers and scattered thunderstorms. Tuesday—Considerable cloudiness with showers likely. Little change in temperature.
Virginia: Today—Mostly cloudy with showers and scattered thunderstorms. Tuesday—Considerable cloudiness with showers likely. Little change in temperature.
Winds—Southwesterly about 10 miles per hour. Visibility—Poor. For latest up-to-the-minute flying weather call NAtional 4830.
Departures From Normal:—Accumulated excess of temperature since January 1, 1948, 263 degrees. Deficiency since August 1, 1948, 5 degrees. Accumulated excess of precipitation since January 1, 1948, 7.81 inches. Excess since August 1, 1948, 2.69 inches. Temperature year ago yesterday—High, 78; low, 67.
Sun, Moon, Tides, River (DST)—Sun rises, 6:09 a. m.; sets, 8:19 p. m. Moon rises, 2:45 a. m. and sets, 6:42 p. m. Tides: High, 6:01 a. m. and 6:30 p. m. Low, 12:23 p. m. and 1:25 a. m. (Coast and Geodetic Survey.) Potomac River slightly muddy at Great Falls (U. S. Engineers).

Temperature	High	Low	Rain
Abilene, Tex.		73	...
Albany, N. Y.	86	57	...
Alb'que, N. M.	92	66	...
Atlanta, Ga.	84	70	.39
Atl. City, N. J.	72	68	1.27
Balto, Md.	75	69	2.46
B'lings, Mont.	76	59	...
Bir'ham, Ala.	89	70	.74
B'arck, N. D.	80	43	...
Boise, Idaho	87	59	...
Boston, Mass.	82	67	...
Br'sville, Tex.	97	76	...
Buffalo, N. Y.	80	60	...
Burlington, Vt.	86	58	...
Ch'ston, S. C.	87	78	.18
C'enne, Wyo.	80	54	...
Chicago, Ill.	80	62	...
C'nati, Ohio	84	57	...
C'land, Ohio	85	57	.09
Col'bus, Ohio	86	56	...
Denver, Colo.	87	54	...
D. M'nes, Ia.	79	63	...
Detroit, Mich.	82	61	...
Duluth, Minn.	71	51	...
El Paso, Tex.	93	73	...
Ft. W'th, Tex.	94	74	...
G'veston, Tex.	89	77	.03
H'risburg, Pa.	80	70	.08
Huron, S. D.	77	46	...
Ind.polis, Ind.	85	55	...
Jackson, Miss.	90	65	...
Kan. C'y, Mo.	87	73	...
K'xville, Tenn.	80	70	.14
Lit. Rock, Ark.	86	69	...
Los Angeles	69	60	...
L'sville, Ky.	88	61	...
M'phis, Tenn.	86	64	...
Miami, Fla.	84	75	1.28
M'aukee, Wis.	77	64	...
Mpls.-St. Paul	75	54	...
Mobile, Ala.	91	70	.38
Nhville, Tenn.	87	64	...
New Orleans	91	73	...
New York City	74	70	.34
Oklahoma City	88	70	...
Omaha, Nebr.	81	62	...
Philadelphia	74	69	1.25
Phoenix, Ariz.	104	79	...
P'sburgh, Pa.	83	62	...
P'tland, Me.	85	68	...
P'tland, Oreg.	81	60	...
Raleigh, N. C.	89	73	.10
Reno, Nev.	93	45	...
R'hmond, Va.	92	74	.66
St. Louis, Mo.	87	64	...
S. Lake City	92	63	...
S. A'nio, Tex.	97	79	.03
San Francisco	66	53	...
Savannah, Ga.	87	77	.01
Seattle, Wash.	78	57	...
Sh'veport, La.	93	71	...
Wash., D. C.	74	68	2.85
W'hita, Kans.	92	67	...
Wil'gton, N. C.	89	73	...
Yuma, Ariz.	104	83	...

Radio Highlights

WOOK—12:30 p. m. "Tours and Trips."
WQQW—5:30. Brahms, Symphony No. 4 in E Minor. Eugene Ormandy and the Philadelphia Symphony.
WMAL—8. Sound Off, with Kay Starr, guest vocalist.
WRC—8. Dvorak's "Slavonic Dance No. 6," "Anitra's Dance" by Grieg and Fritz Kreisler's "Leibeslied," by First Piano Quartet.
WASH-FM—9. Request Symphony Hour.
WINX—9:05. Pianist Artur Schnabel joins the London Philharmonic orchestra in Brahm's Concerto in D Minor.
WWDC—9:40. Baseball: Washington at St. Louis.
WMAL—10. Arthur Gaeth airs his weekly commentary from Paris.
WRC—10. Contented program starring Buddy Clark, singer and emcee, with Ted Dale conducting the band.

Other Radio Stations

Frequency Modulation
WRC-FM (Channel 230—93.9 mc) Operates 5 a.m. to 1 a. m.
WINX-FM (Channel 242—96.3 mc) Operates 6 a. m. to 1:05 a. m.
WBUF-FM (Channel 244—96.7 mc) Operates 7 a. m. to midnight.
WASM-FM (Channel 246—97.1 mc) Operates 3:55 to 11:05 p. m.
WWDC-FM (Channel 266—101.1 mc) Operates 7:30 a. m. to 10:30 p. m.
WGAY-FM (Channel 272—102.3 mc) Operates 6:15 a. m. to 9 p. m.
WMAL-FM (Channel 297—107.3 mc) Operates 9 a. m. to midnight.

Television
WNBW (Channel 4). Music, 7. Coming attractions, 7:30. Music, 7:40. News, 7:50. Dress rehearsal, 8. Americana, 8:30. News, 9. Village Barn, 9:10. Sign Off, 10.
WTTG (Channel 5). Test pattern, 1. Concert Hall, 5:30. Small Fry, 6. Russ Hodges, 6:30. Walter Compton, 6:45. Joby Reynolds, 7. The Magic Armchair, 7:15. Films, 7:30. Arnold Fine, Show, 7:45. Films, 8. American Legion Boys Forum, 9. Court of Current Issues, 9:30. News, 10:30.
WMAL-TV (Channel 7). Previews and Music, 5. Cartoon Tele-Tales, 5:30. Music, 6. Films, 6:45. Three About Town, 7. Face the Music, 7:15 TV News, 7:30. Bill Youngman, 7:45. Sportsmans Quiz, 8. Mrs. Dione Lucas, 8:05. Films, 8:30.

Wishing Well Game

8 B	6 Y	4 V	5 T	2 L	7 G	3 A	6 O	5 R	2 O	8 L	4 E	6 U
7 O	2 N	6 R	4 R	3 S	5 U	2 E	8 A	6 P	4 Y	5 E	7 S	2 L
6 L	3 U	8 Z	2 I	6 A	4 F	7 S	5 F	2 N	6 N	8 I	4 J	6 S
2 E	5 R	4 N	6 H	2 S	8 N	3 P	6 O	4 E	5 I	2 S	6 W	7 I
7 P	2 O	6 S	3 E	5 E	4 D	2 V	8 G	3 R	6 G	7 P	2 E	8 L
4 E	5 N	2 R	8 O	6 E	3 J	7 A	2 C	6 N	5 D	4 A	8 V	7 R
2 O	3 O	6 I	7 T	2 M	5 S	4 L	6 U	3 Y	8 E	2 B	7 Y	6 S

Count the letters in your first name. Subtract four if the number is six or more. Add three if the number is less than six. Then, you have the key number. Check each key number, left to right. The letters under the checks form a message.

Today's Radio Programs

Monday — Aug. 2, 1948

	WMAL 630	WRC 980	WOL 1260	WINX 1340	WWDC 1450	WTOP 1500
	News, 6, 7, 8:30. Town Clock, 6:05-9. David Wills, 7:45.	Almanac, 5:30. Weather, 6:30. News, 6, 7, 7:30, 8, 8:30. Herson, 5:05-9	Mike Hunnicutt's Musical Clock, 6-9:30, except for News, 6, 6:30, 7. V. of Wash., 7:30.	News, 6, 6:30, 7, 7:30, 8 The Jerry Strong Show, 6:05-9	Milton Q. Ford 6-9:15, except for Devotions 6:45. News, 6:30, 7, 7:30, 8:15.	Bill Jenkins, 5:30-7. Mark Evans, 7-7:30 News, 7, 7:30, 8, 9 Gallaher, 7:45-9:15
9:00	Breakfast Club	News; Herson	Mike Hunnicut	News; J'r'y Strong	Milton Q. Ford	News of America
:15	Don McNeill	Bill Herson	Mike Hunnicut	Jerry Strong	Barnyard	Gallaher; Factfi'dr
:30	Jack Owens	Nancy Osgood	Foodcast	Curtain Call	Jamboree	Home Serv. Daily
:45	Sam Cowling	Tips and Tunes	Listeners' Exch.	Curtain Call	Man on the Street	Nancy Dixon
10:00	My True Story	Fred Waring	Hymn Time	News; Howard	Tune Inn	Winner Take All
:15	True Story:	Fred Waring	Hymn Time	Williams	Norman Gladney	Winner Take All
:30	"Betty Crocker	Road of Life	Say It With Music	Howard Williams	Tune Inn	Lingo Record Shop
:45	Listening Post	Joyce Jordan	Say It With Music	Howard Williams	Norman Gladney	Lingo Record Shop
11:00	Breakfast in	Nora Drake	Passing Parade	News; Howard	Tune Inn	Arthur Godfrey
:15	Hollywood	We Love & Learn	Betty and Bob	Williams	Norman Gladney	Arthur Godfrey
:30	Ruth Crane	Jack Berch	Heart's Desire	Howard Williams	Tune Inn	Grand Slam
:45	Ruth Crane	Lora Lawton	Heart's Desire	Howard Williams	Gladney; News	Rosemary
12:00	News, Evans	News, Brinkley	Kate Smith	News Roundup	Tello-Test	Wendy Warren
:15	Ted Malone	Look to This Day	Noon Melodies	Bing Crosby	Lunch at 1450	Aunt Jenny
:30	Welcome	Johnny Bradford	News; Les Higbie	Luncheon With	Lunch at 1450	Helen Trent
:45	Travelers	Johnny Bradford	At Union Station	Jerry Strong	Name the Singer	Our Gal Sunday
1:00	Baukhage	Johnny Bradford	Art Brown's	News; Jay Owen	All Sports Parade	Big Sister
:15	Martin Music	Johnny Bradford	5-Star Review	Anything Goes	Tony Wakeman	Ma Perkins
:30	Tommy Dorsey	Robert McCormick	Art Brown's	Anything Goes	All Sports Parade	Young Dr. Malone
:45	Tommy Dorsey	Believe It or Not	5-Star Revue	Anything Goes	Tony Wakeman	The Guiding Light
2:00	Tommy Dorsey	Double or Nothing	Queen For a Day	News; Jay Owen	All Sports Parade	2d Mrs. Burton
:15	Tommy Dorsey	Double or Nothing	Queen For a Day	Anything Goes	Tony Wakeman	Perry Mason
:30	Bride and Groom	Today's Children	Art Brown's	Anything Goes	All Sports Parade	Nora Drake
:45	John Nelson	Light of the World	5-Star Revue	Anything Goes	Tony Wakeman	Evelyn Winters
3:00	Ladies Be	Life Can Be Beaut	Art Brown's	News Jay Owen	All Sports Parade	David Harum
:15	Seated	Ma Perkins	5-Star Revue	Anything Goes	Tony Wakeman	Hilltop House
:30	2nd Honeymon	Pepper Young	Art Brown's	Anything Goes	All Sports Parade	House Party
:45	2nd Honeymoon	Right to Happiness	5-Star Revue	Anything Goes	Tony Wakeman	House P'rty; Holly
4:00	Listen to This	Backstage Wife	Art Brown's	News; Swing	All Sports Parade	Hint Hunt
:15	Listen to This	Stella Dallas	5-Star Revue	Sweet Swing	Tony Wakeman	Hint Hunt; News
:30	News; Evans	Lorenzo Jones	Art Brown's	Music Hall	All Sports Parade	Mark Evans
:45	It's A Hit	Widow Brown	5-Star Revue	Music Hall	Tony Wakeman	Mark Evans
5:00	It's a Hit	When a Girl Mar.	Art Brown	News; Music Hall	Band of the Day	Youth Takes Stand
:15	Fun House	Portia Faces Life	Superman	Music Hall	Sweet vs Swing	Variations Theme
:30	Seahound	Just Plain Bill	Buck Adventures	Music Hall	Sports; Jack Lowe	Lum 'n Abner
:45	Seahound	Front Page Farrell	Tom Mix	Music Hall	J. Lowe Prevues	The Factfinder
6:00	News; Animals	News; Leif Eid	Congress Today	News; Music Hall	Melody Lane	Sevareid, News
:15	Massey; Sports	Serenade Music	National Moondial	Bob Wolff, Sports	Melody Lane	News; O.R. Lewis
:30	Earl Godwin	Music; Bergman	Johnson Family	Music Hall	Wakeman; News	Sports; City Desk
:45	Singing Sam	3 Star Extra	Sports, Brundige	Music Hall	Supper Club	Lowell Thomas
7:00	News; Head. Ed	Supper Club	Kenneth Crawford	News; Music Hall	Rendezvous	Robet. Q. Lewis
:15	Elmer Davis	World News	Music; Olympics	Music Hall	Peter Donald	Robet. Q. Lewis
:30	Lone Ranger	Showtime	Henry J. Taylor	Music Hall	Kaufman; News	Club 15
:45	Lone Ranger	Richard Harkness	Inside of Sports	Music Hall	Sports Camera	News; Murrow
8:00	Sound Off	First Piano	Adventures of	News, Helfer	St. Mary's Novena	Inner Sanctum
:15	Sound Off	Quartet	the Falcon	Bing Crosby	St. Mary's Novena	Inner Sanctum
:30	Night Stars	Voice of Firestone	Casebook Greg'ry	Magic in Music	News; 1450 Club	Cabin B-13
:45	Night Stars	Voice of Firestone	Hood; Rose	Magic in Music	Lowe—1450 Club	Cabin B-13
9:00	Communism—	Telephone Hour	Gabriel Heatter	News; Symphony	Lowe—1450 Club	Our Miss Brooks
:15	U. S. Brand	Telephone Hour	Mutual Newsreel	Brahms'	Lowe—1450 Club	Our Miss Brooks
:30	Communism—	Dr. I. Q.	Quiet Please	Concerto	Dugout Chatter	Amazing Mr. Tutt
:45	U. S. Brand	Dr. I. Q.	Qui't Ple'se; N'ws	in D Major	Baseball Game	Amazing Mr. Tutt
10:00	Arthur Gaeth	Contented	Air Force Hour	News Roundup	Wash. at St. Louis	Camel Caravan
:15	Evening Voices	Program	Air Force Hour	Sent. Journey	Wash. at St. Louis	Camel Caravan
:30	Wm. Z. Foster	Appointment	Kenneth Crawford	Sent. Journey	Wash. at St. Louis	Guy Lombardo
:45	Bud Weed Trio	with Music	Nat'l Moondial	Sent. Journey	Wash. at St. Louis	Guy Lombardo
11:00	News, Evans	News; Sports	Voice of Wash.	News; Jackson	Wash. at St. Louis	News
:15	Lee Dayton	News of World	Cong. Today; Spts	Harold Jackson	Wash. at St. Louis	Moondial
:30	Lee Dayton	Dance Orchestra	Hillbilly Parade	House That	Wash. at St. Louis	Ed Gallaher
:45	Lee Dayton	Dance Orchestra	Hillbilly Parade	Jack Built	Tenth Inning	Sports; Moondial

DAYTIME STATIONS
WQQW (570) operates 7 a. m. to 8 p. m.
WPIK (730) operates 6:15 a. m. to 8 p. m. | WBCC (1120) operates 6:15 a. m. to 8 p. m.
WARL (780) operates 6:15 a. m. to 8 p. m. | WEAM (1390) operates 6:15 a. m. to 8 p. m.
WGAY (1050) operates 6:15 a. m. to 8 p. m. | WOOK (1590) operates 6:15 a. m. to 8 p. m.

MARY WORTH

STEVE CANYON

JOE PALOOKA

BARNABY

MICKEY FINN

PENNY

DOTTY

MARK TRAIL

Leonard Lyons

How Tom Dewey Got a Boost Up

NEW YORK—Somewhere in Hollywood is a disbarred New York lawyer who is following the Presidential campaigns with deep interest. He can't vote, because he was convicted of a felony; and he doesn't expect a pardon, because the crime of which he was convicted is a State and not a Federal offense, and Governor Dewey has given no indication that he would approve the application for a pardon. It is to this ex-lawyer that Thomas E. Dewey owes his present eminence and the national reputation which twice have brought him the Republican nomination for the Presidency of the United States.

It began in a Manhattan courthouse where the young lawyer, who had won scholarships to Syracuse University and Brooklyn Law School, appeared to file some documents in a civil suit. He had some time to spare, and went downstairs to the Magistrates' Court to observe the routine hearings. A stranger approached, asked him, "You lawyer?" and gave him $15. The lawyer earned his fee—the equivalent of his weekly salary—by asking the arresting officer a few questions and winning an acquittal. It was a policy case, and it represented easy money to the young lawyer. He took a second case, also for $15, quit his job with the law firm specializing in a commercial cases, and soon he was earning $300 a week.

His reputation as the foremost numbers-racket lawyer in Manhattan was brought to the attention of the racket operators. He was invited to an uptown speakeasy to meet Dutch Schultz, who ran the numbers racket. Schultz offered him $500 a week to work as a mouthpiece, and he took it. And when the young District Attorney Dewey indicted the mob, including its political protector, Jimmy Hines, and its lawyer, Dixie Davis, it was Davis who turned State's evidence and supplied Dewey with all the links and the evidence he needed. And from the conviction of Hines was born the Presidential boom for Dewey. And the disbarred lawyer who made all this possible, Dixie Davis, is now selling ice cream in Hollywood.

Dore Schary's contract with the MGM studios is for 15 years. . . . The only dissenting notice for Sir Laurence Oliver's "Hamlet" will come from Arthur Hopkins, the veteran producer. In the next issue of Theater Arts magazine, Hopkins, who presented John Barrymore in "Hamlet," will offer his opinion that Barrymore's "Hamlet" was the better one.

Princess Margaret suffered an attack of fibrositis a few days ago. Dr. W. E. Tucker, the last manipulative surgeon in London, is the Princess's doctor. He's been overworked the past few weeks with his own practice and that of Sir Morton Smart, who is vacationing in America. Dr. Tucker, therefore, was unable to go to Buckingham Palace to attend the Princess. And so every day, for a full week, Princess Margaret Rose took her turn, waiting for the other patients in the Grosvenor Square consulting rooms of Dr. Tucker.

The Casino at Cannes is doing little business this season. A few days ago its only customers were Darryl Zanuck, Jack Warner and Charles Feldman, the agent-producer. The three men from Hollywood stationed themselves at the chemin-de-fer table and played against each other, the 5 per cent edge which the winners had to pay the Casino kept the gambling establishment alive.

A novelist who was a victim of the current economy wave in Hollywood prepared to return to New York. He met Harry Kurnitz, who has a long-term contract at Warner Bros., and suggested that Kurnitz, too, should return to New York and resume his career as a writer of books . . . "How could anyone with artistic feelings remain in a place which stifles his cultural impulses?" asked the novelist . . . "How? I'll tell you how," replied the $3,500-a-week Kurnitz. "I do not feel that my impulses are stifled as long as they pay me enough to buy a Braque or a Modigliani each week.

Whenever Sylvia Porter, the financial columnist, is asked the standard question: "Confidentially, whats your prediction about the stock market?" her standard reply is: "Take my word for it—the market will fluctuate"

THE LADIES

Well, here's your schedule for today, boss. From 9 to 12 you give us a blow by blow account of what you did over the weekend . . . from 12 to 3 lunch . . . and thereafter you sit and reshuffle the mail on your desk until quitting time.

The Family Scrapbook

By Dr. Ernest G. Osborne

Summer Camping

Literally millions of boys and girls are at camp this summer. Some will stay for the whole summer, some for only a few weeks. In addition to the private camps, churches, settlement houses, scout troops and many other organizations have developed camps for children.

The experiences of living simply in the out-of-doors, of being "close to nature," of learning to live with others in a group are all very worthwhile. But there are good camps and bad camps. Parents should make sure that those in charge know what they are about. In many States the health and safety factors are supervised and controlled by the health department. In these cases, one can count on safe water, reasonably comfortable living quarters and decent food.

Another thing of great importance is the staff in charge of the camp. Are the counselors experienced and trained? Do they come to camp because they like children? Are they able to give children a good deal of freedom without having things at loose ends? These are a few of the questions to which parents should seek satisfactory answers before letting their youngsters go off to camp.

(C.), 1948, United Feature Syndicate, Inc.)

business men discover gold mine $$$
. . . theoretically speaking!
CHRYSLER AIRTEMP "PACKAGED" AIR CONDITIONER
SUMMER BUSINESS INCREASES UP TO 38% AFTER INSTALLING AIR CONDITIONING
THE GREAT FIRM OF
WM. BORNSTEIN and Son, Incorporated
TAYLOR 5600
2ND & KENNEDY STS. N.W.

OPEN SATURDAYS
ONE DAY SPECIAL
REBUILT by MODERN Electrolux
$1.00 DOWN $1.00 A WEEK $8.95 Cash Price
With Attachments
1-YEAR WRITTEN GUARANTEE
WORKMANSHIP and MATERIALS
FREE Home Demonstration
CALL NA. 5642 NA. 9742
MODERN VACUUM STORES
904 10th St. N.W.
★ FREE PARKING IN REAR OF STORE

YARD GOODS
See this wonderful assortment of yard goods. They'll make you want to get the scissors and needle out and start sewing—for yourself, the family, and the house. See the many different patterns, the fine quality of the materials. Murphy's has gathered all of them together for you to choose from. Come early. They're sure to go quickly.
FINE QUALITY MUSLIN
Heavy duty unbleached muslin 63" width. Get all you need at Murphy's. 57c YARD
DEFENDER PRINTS
Beautiful 80x80 thread count percales in grand assortment of colors and patterns you'll like. 59c YARD
WOVEN CHAMBRAY
Lustrous fabric with design woven clear through. Shrinkproof. Vat Dyes. 32". Really lovely. 43c YARD
COLORFAST GINGHAMS
Now's the time to do your school sewing, and this is the material to use doing it. 39c YARD
WASHABLE COTTONS
Choice of percale prints, broadcloths, pajama stripes and checks, and linennes. All vat dyed. Sanforized. 37c YARD
G. C. MURPHY CO.
F & G Between 12th & 13th Sts. N.W.
All Murphy Stores Open All Day Saturday

REX MORGAN, M. D.

TERRY AND THE PIRATES

STEVE ROPER

DIXIE DUGAN

MYRTLE

OZARK IKE

WINNIE WINKLE

DONALD DUCK

The Washington Merry-Go-Round

Reds Seen Hard Up in Uranium

By Drew Pearson

Most encouraging sign on the atomic-energy horizon is what the Russians are now doing in Saxony.

Low grade uranium deposits are found in this southern German state, and the Russians have been working feverishly to mine them. They have been using a great deal of labor, and going to great lengths to scrape up this uranium, which is so low grade that in Canada it would be ignored.

Rep Kefauver

The fact that the Russians are taking all this trouble over such poor quality uranium in Germany obviously means only one thing: They don't have any worthwhile uranium of their own in Russia.

"Cordell Hull, Jr."

Tennessee's easy-talking, hard-fighting Congressman, Estes Kefauver, wore a coonskin cap in stumping the State against Boss Ed Crump's political machine.

"My coonskin may have three rings around its tail," he told Tennesseans, "but it doesn't have a ring through its nose."

Kefauver, who looks and acts like Cordell Hull in his younger days, is staking his forthright record in Congress against Boss Crump's machine in a three-cornered showdown fight over Tom Stewart's Senate seat.

Both Crump and Stewart, obviously worried, have gone to the extreme length of trying to turn racial prejudice against Kefauver by calling him a foreigner. Crump has been buying full-page newspaper ads, smearing Kefauver as a foreigner and therefore un-American. At the same time J. J. Walker of McMinnville, Tenn., prominent lumberman, has been acting as Stewart's mouthpiece in spreading the same charge.

Note: Actually, Kefauver was born in Monroe County, Tenn., near Madisonville.

Inside GOP Caucus

Gauging their own long-windedness, Republican Senators scheduled the Senate to start one hour late the other day. They wanted to decide what they should do about Harry Truman's challenge of a special session. They were right in their estimate—their verbal free-for-all lasted all morning.

Only the sound of muffled voices leaked through the ponderous doors, but here is a play-by-play account of what happened inside the GOP meeting.

Speaking for the high command, Senator Bob Taft made it clear that the decision to keep Congress in special session long enough to pass on "emergency measures" had been dictated to their new Republican leader, Tom Dewey. Taft said he had been in constant touch with Dewey, both by telephone and through his Washington-based campaign manager, Herb Brownell.

Taft quoted Dewey as saying it would be a "grave mistake" to adjourn immediately. Then Taft added his own opinion that Congress should remain in session about two more weeks.

This brought sharp disagreement from Wyoming's Ed Robertson, Indiana's Bill Jenner and Nevada's George Malone. Robertson called for immediate adjournment, suggested they reconvene after November. (He faces the fight of his life from Wyoming's Governor Hunt.) Taft replied that the idea of a special Republican session of Congress, called by the Republicans, already had strong support from the GOP leadership.

Malone had nothing to say about a post-election session, but he begged to go home now. Once an amateur pugilist, he gave the Senators the benefit of his experience in the ring.

"Truman is in the position now of a fighter who is knocked flat on his back in the tenth round," warned the Nevadan. "He has got nothing to lose if he comes up swinging wildly. But it is a mistake for us to stick our chin out."

"Rubber Stamps"—

Massachusetts' Henry Cabot Lodge criticized Taft's Policy Committee for releasing a statement to the press before consulting with the rest of the Senators. Firecracker-tongued Charles Tobey of New Hampshire agreed. He said it made the caucus look like a rubber stamp.

Usually brusque Gene Milliken of Colorado tried to smooth over the discord, suggested the release was given as the view of the committee—not of the full caucus. Acting majority leader Ken Wherry chimed in with the explanation that several newsmen had been on their necks and it was impossible to dodge them.

Lodge came back with the suggestion that the special session be restricted to action on inflation, housing, civil rights, the international wheat agreement and the U.N. loan. Taft reminded him that it was up to the committees to decide what Congress should consider.

New York's Irving Ives urged that all the President's recommendations be processed through the committees before the Republicans made a decision on what should be done. Judicious Forrest Donnell of Missouri agreed that in view of the President's Constitutional powers, the only "fair and Constitutional" thing to do was to turn his recommendations over to the committees.

President of the Senate Arthur Vandenberg limited his say to a couple of minutes, but stressed the importance of going through the committee procedure.

Copyright, 1948, the Bell Syndicate, Inc.

Portraits

By James J. Metcalfe

I Am So Sorry

When I go down the yesteryears . . . In all sincerity . . . I am so sorry for the tears . . . You cried because of me . . . I wish that I could hold your hand . . . And gaze into your eyes . . . And somehow make you understand . . . How much I sympathize . . . I wish I had not walked away . . . Or ever hurt your heart . . . And there had never dawned a day . . . For us to grow apart . . . But now I know the skies that glow . . . Are never meant to last . . . And even all the winds that blow . . . Can never change the past . . . And now I wish that you could see . . . How deeply I regret . . . The tears you cried because of me . . . That I cannot forget.

For Lumber Call Our Number AT. 1400

Hechinger Co.

Now, Convenient Shopping Until 6:00 P. M.

SPECIAL!

42-INCH CABINET SINK

MONDAY AND TUESDAY ONLY

$87.50

A guaranteed first quality acid resisting enamel finish sink with modern chrome fittings . . . combined with large cabinet and three utility drawers.

C.O.D. Orders, ATlantic 1400 — Charge Accounts Invited

COMPLETE PLUMBING AND HEATING DEPARTMENTS

NORTHEAST 13th & H Sts. At Bladensburg Rd. — NORTHWEST 3925 Ga. Ave. At Military Rd. — SOUTHEAST 1905 Nichols Ave. At Good Hope Rd. — FALLS CHURCH, Va. Lee Highway At Hillwood Ave.

Rugs

Shampooed and Sized 8x10 Hardback 3.20

4-Day Service

Stored for less than 1¢ a day

IF You Have Dandruff Thin Hair Scalp Itch SEE Thomas

IF YOUR Scalp is "sick"—itchy and laden with dandruff—it needs the attention of a Thomas expert. He will readily find out the exact cause of your hair-loss and will then overcome your trouble with the 25-year proved Thomas treatment. Your dandruff will soon disappear, the itch will stop, and normal hair-growth will be stimulated.

Don't let thinning hair add false years to your age. Start today to save your hair, by consulting a Thomas expert. He'll carefully examine your hair—without charge or obligation—and will show you how Thomas treatment is helping 1600 other persons daily and can help you, too, to avoid baldness. Come in today for free consultation and advice.

★ Important—*Genuine, original Thomas treatments for the hair and scalp are available only in the form of professional services, given only in a Thomas office.*

WORLD'S LEADING HAIR EXPERTS

THE THOMAS'

Call NAtional 9562 Today

SUITE 1050-52 WASHINGTON BUILDING
CORNER N. Y. AVENUE and 15th ST. N.W.
(Separate Departments for Men and Women)
HOURS: 9:30 A. M. to 7 P. M. — SAT.—9:30 A. M. to 3:30 P. M.

★ No. 17 IN A SERIES DEDICATED TO THE NATION'S CAPITAL *Washington* . . . ITS INSTITUTIONS AND ITS PEOPLE ★

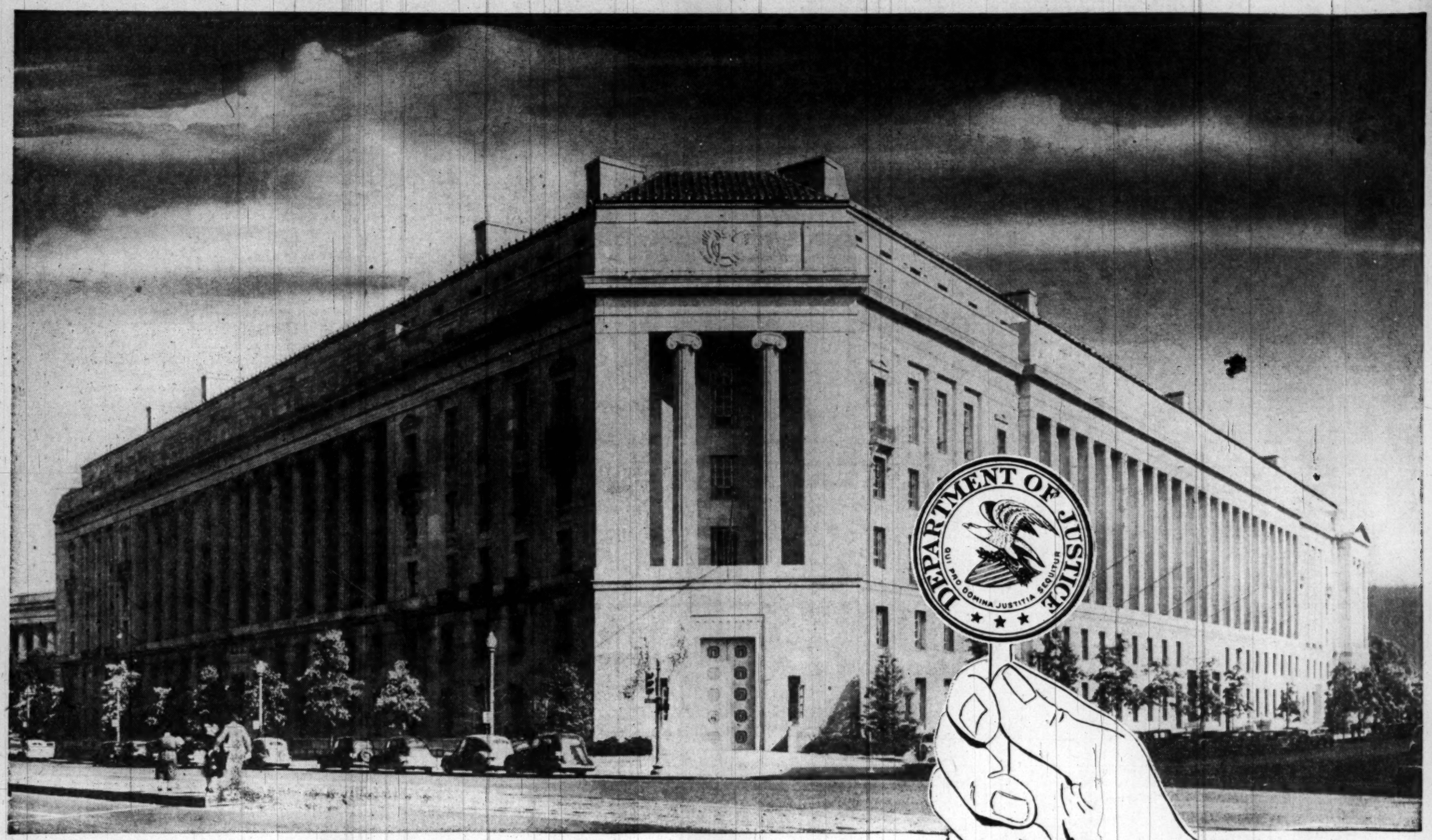

THIS WEEK THE HECHT COMPANY SALUTES THE U. S.

Department of Justice

and its people who act as counsel to the United States Government

Legal counsel to Uncle Sam . . . enforcement officer of the many thousands of laws passed by Congress every session . . . the United States Department of Justice, comprising twenty-four thousand people spread from coast to coast, is one of the most important departments of our government. There are many facets to the Justice Department's work . . . ranging from a prosecution for an infringement of a Federal law to the naturalization of a foreign-born citizen. Their work demands many types of people with countless talents and skills. The body of laws which governs our lives and our country has been built over a long period of time. Based on the Constitution . . . and embodying the inalienable rights of free men . . . they make for a way of life unique in the whole world. The people of the Department of Justice are responsible for the enforcement of these laws . . . the fundamental laws of our Democracy. Theirs is a moral duty of the gravest weight . . . acting, as it does, upon the lives of millions of individual Americans. The Hecht Company takes pleasure in saluting the thousands of its friends and neighbors of the Department of Justice . . . whose work is such an important cog in the operation of our great Democracy.

All of the material contained herein has been secured from the U. S. Department of Justice and the Library of Congress.

● **THE DEPARTMENT OF JUSTICE . . .** is the largest law office in the world. The Attorney General is the government's chief legal adviser . . . the United States is his client . . . and the more than twenty-four thousand people serving throughout our nation and territories comprise his staff.

● **THE DEPARTMENT OF JUSTICE . . .** came into being in 1870. Prior to that time, the Attorney General was a member of the President's Cabinet, but not the head of a department. The first Attorney General . . . Edmund Randolph, of Virginia . . . was paid a salary of $1,500 a year, from which he had to furnish his own quarters, provide fuel and stationery, and employ his own assistants.

● **THE DEPARTMENT OF JUSTICE . . .** maintains a modern, well-equipped Main Library of more than eighty thousand titles . . . as well as ten division libraries containing forty-five thousand volumes. This tremendous collection of legal material assists attorneys, other officials and employees of the Department in the preparation of their legal memoranda and briefs.

● **THE DEPARTMENT OF JUSTICE . . .** has jurisdiction over the Immigration and Naturalization Service, which formerly was a part of the Department of Labor. During the years 1942-1945 . . . well over a million persons of foreign birth became citizens of the United States . . . many of whom began life anew after their homelands were overrun during World War II.

● **THE DEPARTMENT OF JUSTICE . . .** through its long and eventful history, has had many homes . . . a number of temporary quarters, long since demolished . . . the old Freedmen's Bank Building . . . offices in the Treasury Building . . . the old Baltic Hotel on K Street . . . and finally, since 1934, the magnificent new Department of Justice Building, covering an entire city block, in the heart of the Federal Triangle.

The Hecht Co. *Washington and Silver Spring*